

152.

500 MILES HIGH

-Chick Corea

(SABBA)

PLAY 3X - 3RD X PLAY BREAK RUBATO, END ON FINE

502 BLUES

153.
- WAYNE SHORTER

(CALL
RHYTHM)

A CALL FOR ALL DEMONS

1.
- SUN RA

EVEN 8ths

NO CHORDS

(FREE SOLO - OR USE "F" BLUES)

SUN RA - "ANGELS & DEMONS AT PLAY"

2.

(Ballad)

A CHILD IS BORN

- THAD JONES

A FINE ROMANCE

- KERN / FIELDS

Chords: C⁶ A⁻⁷ G⁷ D^{#0}

Chords: E⁻⁷ A⁻⁷ D⁻⁷ G⁷

1. Chords: C⁶ E⁻⁷ A^{b7} D⁻⁷ G⁷

Chords: A⁻⁷ E⁻⁷ F E⁷ A⁷ D⁻⁷ G⁷

2. Chords: C^{maj7} C⁷/B^b G⁷ C⁷ F^{maj7} A⁷/E D⁻⁷ D^{#0}

Chords: E⁻⁷ G⁷ C⁶ (D⁻⁷ G⁷)

FINE

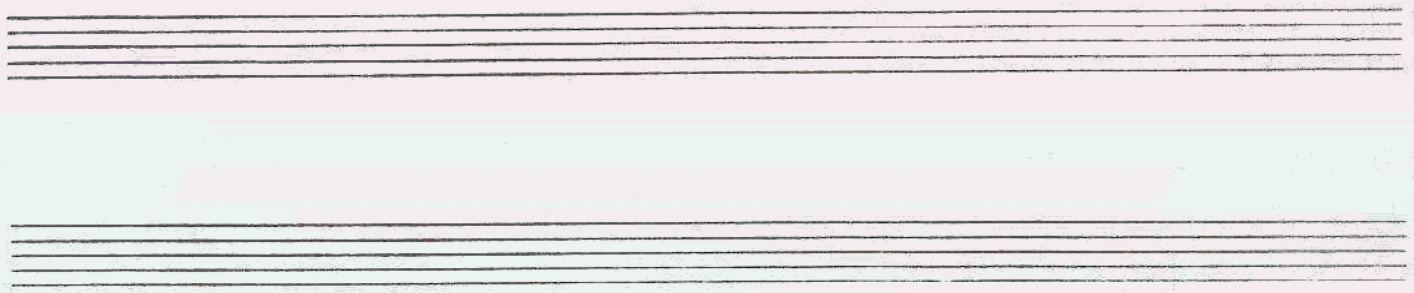

6.
(MED. SWING)

A FOGGY DAY

- GERSHWIN

Chord progressions for each staff are as follows:

- Staff 1: Fmaj7, A-7b5, D7b9, G-7, C7
- Staff 2: F6, D-7b5, G7, G-7, C7
- Staff 3: Fmaj7, C-7, F7, Bb6, Bb-6
- Staff 4: Fmaj7, A-7, D7, G7, G-7, C7
- Staff 5: Fmaj7, Ab-7, G-7, C7
- Staff 6: F6, D-7b5, G7, G-7, C7
- Staff 7: C-7, F7, Bb6, Eb7
- Staff 8: F6, G-7, A-7, Bb-6, A-7, D-7, G-7, C7
- Staff 9: F6, (G-7 C7)

The piece concludes with a double bar line and the word "FINE" written below the final staff.

(MED. AFRO)

A NIGHT IN TUNISIA

- DIZZY GILLESPIE

7.

BASS
LINE:

LEE MORGAN - "THE COOKER"

(MED. LATIN)

AFRICAN FLOWER

- DUKE ELLINGTON

A

1st x

2nd x

ff

DUKE ELLINGTON - "MONEY JUNGLE" - OR - "MINGUS MEETS DUKE"
 GARY BURTON - "LOTTY FAKE ANAGRAM"

(MED. FAST)

AFRO BLUE

- M. SANTAMARIA

A 2 bars

F-7 G-7 Abmaj7 G-7 F-7

F-7 G-7 Abmaj7 G-7 F-7

Eb = Db Eb F-7

Eb = Db Eb F-7

Solo F-7

(7)

F-7 G-7 Abmaj7 G-7 F-7

F-7 G-7 Abmaj7 G-7 F-7

Eb = Db Eb F-7

Eb = Db Eb F-7

OPEN SOLOS ON F-

- OR -

SOLO ON 2/4 MINOR BLUES

(SWING)
10.

AFTERNOON IN PARIS

-JOHN LEWIS

Chords and markings above the staves include:

- Staff 1: Cmaj7, C-7, F7, Bbmaj7
- Staff 2: Bb-7, Eb7, Abmaj7, D-7, G7b9
- Staff 3: Cmaj7, 1. D-7, G7, 2. Cmaj7
- Staff 4: D-7, G7, Cmaj7/E, A7(a)
- Staff 5: D-7, G7, Cmaj7, D-7, G7
- Staff 6: Cmaj7, C-7, F7, Bbmaj7, Bb-7, Eb7
- Staff 7: Abmaj7, D-7, G7b9, Cmaj7, (D-7 G7)

MODERN JAZZ QUARTET - "MJQ AT THE MUSIC JAW"

Alfie

Chords: Cmaj 7, G7 sus 4, E-7, A7, D-7, F#o7, G7 sus 4, G7, G+7, Cmaj 7, E-7, A7, D-7, G7 sus 4, Cmaj 7, E-7, A7, D-7, E-7, A-7, D-7, F#-7 b5, F7, B-7, C-7, C-7/Bb, A-7, B-7, A-7, D7, B-7, C-7, A-7, G7 sus 4, G7, Cmaj 7, G7 sus 4, F#-7 b5, F7, E-7, A-7, F#-7 (b5), F7, E-7, A-7, D7 #11, G7 sus 4, F#-7 b5, F7, G7 sus 4, C7 (b9), Cmaj 7, C7 b9, Cmaj 7.

Notation: The score features eighth and sixteenth notes, rests, and various chord symbols written above the notes. Some notes have fingerings indicated (e.g., 3, 4, 2, 1, 2, 3, 4).

Two empty musical staves at the bottom of the page, intended for additional notation or practice.

AIREGIN

- Sonny Rollins

11.

"MILES PLAYS JAZZ CLASSICS"
MILES DAVIS - "DAVIS"

FWE

12.
(MED.)

ALICE IN WONDERLAND

- FAIN/HILLIARD

D-7 G7 Cmaj7 Fmaj7 B-7 b5 E7
A-7 Eb7 D-7 G7 E-7 A-7
D-7 G7 1. E-7 A7 A-7 D7 2. Cmaj7 A-7
D7 G7 E-7 A-7 D-7
G7 Cmaj7 Fmaj7 F#-7 B7 b9
E-7 A7 D-7 A7 D-7 A7 D-7 Ab7 G7
D-7 G7 Cmaj7 Fmaj7 B-7 b5
E7 A-7 Eb7 D-7 G7
E-7 A-7 D-7 G7 Cmaj7
FINE

ALL BLUES

13.
- MILES DAVIS

MILES DAVIS - "KIND OF BLUE"

1st. (BALLAD)

ALL IN LOVE IS FAIR

- STEVIE NUNBER

Staff 1: Chords: D-, D-/C, Bbmaj7, Abmaj7, G7sus4, C7sus4

Staff 2: Chords: D-, D-/C, B-7b5, Bbmaj7

Staff 3: Chords: A-7b5, D7, G7, C7sus4

Staff 4: Chords: D-, D-/C, B-7b5, Bbmaj7

Staff 5: Chords: A-7b5, D7#9, G-7, A7sus4, A7alt.

Staff 6: Chords: D-, D-/C, B-7b5, Bb-7, Eb9

Staff 7: Chords: F/C, D7, G9, C7sus4, F, 1., A7b9

Staff 8: Chords: Bb-7, Eb9, F/C, D7, G7, C7sus4

Staff 9: Chords: F, F7/Eb, Bb/D, A7/C#, D-

Staff 10: (A TEMPO) RIT. FINE

(BALLAD)

ALL MY TOMORROWS

- CAHN / VAN HEUSEN

A-7 D7b9 B-7 Bb-7

A-7 B-7 E7b9 1. A-7 D7b9 B-7 E7b9

2. A-7 D7b9 G7 sus4 G7 Cmaj7 F7 sus4

Gmaj7 C#-7b5 C- Gmaj7/B A-7 D7

B-7 E7 A-7 B-7 E7b9 A-7 D7b9

B-7 Bb-7 A-7 B-7 E7b9

A-7 D7b9 B-7 E7b9 A-7 B-7 Cmaj7 A-7 D7b9

G6

FINE

16.

(MED. SWING)

ALL OF ME

- SIMONS & HARKS

A

Cmaj7

E7

A7

D-

E7

A-

D7

D-7

G7

Cmaj7

E7

A7

D-

F

F-

Cmaj7

E-7

A7

D-7

G7

C6

(Ebo)

D-7

G7)

FINE

(BALKIN)

ALL OF YOU

- COLE PORTER

BILL EVANS - "LIVE AT THE VILLAGE VANGUARD" (FINE)
"M'COM TYNER AT NEWPORT"

18.

ALL THE THINGS YOU ARE

- I. MURSTEN/KERN

SONNY ROLLINS - "SONNY MEETS HANK"

(BALLAD)

ALONE TOGETHER

- DIETZ & SCHWARTZ

D- E-7 b5 A7 b9 D- E-7 b5 A7 b9

D- A-7 b5 D7 b9 G- G-7

B-7 E7 G-7 C7 F F7 E-7 b5 A7

1. D minor 7 E-7 b5 A7 2. D minor 7

A-7 b5 D7 b9 G-

G-7 b5 C7 b9 F F7 E-7 b5 A7 b9

D- E-7 b5 A7 b9 D- E-7 b5 A7 b9

D- Bb7 A7 D- (E-7 b5 A7)

FINE

MILES DAVIS - "COLLECTOR'S ITEMS"
TIM HALL - ROW CARTER DUO - "ALONE TOGETHER"

22.

(BALLAD)

AND NOW, THE QUEEN

- CARLA BLEY

(BRIGHT)

AROUND AGAIN

- CARLA BLEY

PAUL BLEY - "FOOTLOOSE"

FINE

(SLOWLY) AND ON THE THIRD DAY - MICHAEL GIBBS

INTRO D7 (FIGURE CONTINUES THRU-OUT)

(ENDING)

ANGEL EYES

- DENNIS/BRENT

Chords: C-7, C-7/Bb, Ab7, D-7 b5, G7 b9

Chords: C-7, C-7/Bb, Ab7, G7, C-6

Chords: Bb-7, Eb7, Abmaj7, A0, Bb-7, Eb7 b9, Abmaj7, Dbmaj7

Chords: A-7, D7, Gmaj7, Cmaj7, C#-7, F#7, D-7, G+7

Ending: D.C. al

Chords: C-7, C-7/Bb, Ab7, G7 alt., C-6

Ending: FINE

(Bop)

ANTHROPOLOGY

- CHARLIE PARKER

Staff 2: Chords: C-7, F7, F-7, Bb7, Eb7, Ab7.

Staff 3: First ending: 1. D-7, G7, C-7, F7. Second ending: 2. C-7, F7, Bb6. Includes a repeat sign.

Staff 4: Chords: D7, G7. Includes a repeat sign.

Staff 7: Chords: F-7, Bb7, Eb7, Ab7, C-7, F7, Bb6.

26.

APRIL IN PARIS

- VERDIE DUKE

Staff 1: Chords: G7 b9 (4) [fingering: 3-7], C maj7 [fingering: 3-7], D-7 b5 [fingering: 3-7], G7.

Staff 2: Chords: C maj7 [fingering: 3-7], G-7, C7.

Staff 3: Chords: F maj7 [fingering: 3-7], B-7 b5, E7, A-, A/G.

Staff 4: Chords: F#-7 b5 [fingering: 3-7], B7 b9, B-7, E7, E-7 b5, A7 b9.

Staff 5: Chords: F#-7 b5, F07, C/E, Ebo, D-7 (b5), C/E.

Staff 6: Chords: B-7 b5, E7, A-, A/G, F#-7 b5, B7 b9, E maj7, D-7, G7.

Staff 7: Chords: G7 b9 (4) [fingering: 3-7], C maj7, E-7 b5 [fingering: 3-7], A7 alt.

Staff 8: Chords: D9 [fingering: 3-7], D-7 b5, G7, C.

Staff 9: Ends with the word "FINE".

CHARLIE PARKER - "APRIL IN PARIS"

THELONIOUS MONK - "MONK."

(GUITAR:) (MED. EVEN 8ths)

APRIL JOY

27.

- PAT METHENY

A

B

FINE

30.
JAZZ 120

ARMAGEDDON

- WAYNE SHORTER

(INTRO)

E7 Eb7 Db7 #11

Gb/c F7 #11 Bb-7 E7 Eb7 Db7 #11

Gb/c F7 #11 Bb-7 Gb7 Bb-7 Gb7

Bb-7 Gb7 Bb-7 Gb7

Eb7 E7 Eb7 Gb7

Bb-7 Ab-7 Ab-7 Db7 Eb7 Gb7

Bb-7 Gb7 1. Bb-7 B7

2. Bb-7 B7 [NO ANTICIPATION ON SOLOS]

WAYNE SHORTER - "NIGHT DREAMER"

22.

(BALLAD)

AND NOW, THE QUEEN

- CARLA BLEY

(BRIGHT)

AROUND AGAIN

- CARLA BLEY

PAUL BLEY - "FOOTLOOSE"

FINE

(BALLAD)

AS TIME GOES BY

- HERMAN HUPFELD

F-7 Bb7 Bb-6 Bb7 Eb6 (F-7 F#o7 G-7)

F7 F-7 Bb7 1. Eb maj7 F-7 Bb7

2. Eb6 Bb-7 Eb7 Ab maj7 C7

F- A° C- Ab7 F7

Bb7 Bb° Bb7 F-7 Bb7 Bb-6 Bb7

Eb6 (F-7 F#o7 G-7) F7 G-7 C7

F-7 Bb7 Eb6 Db7 Eb6 (Bb7)

FINE

BILLIE HOLIDAY - "STRANGE FRUIT"

36.

(MED. JAZZ)

AUTUMN LEAVES

- JOHNNY MERCER

Chords and notation for the first system:

- Staff 1: A-7, D7, Gmaj7
- Staff 2: Cmaj7, F#-7 b5, 1. B7, E-
- Staff 3: 2. B7, E-
- Staff 4: F#-7 b5, B7 b9, E-
- Staff 5: A-7, D7, Gmaj7
- Staff 6: F#-7 b5, B7 b9, E-7, Eb7, D-7, Db7
- Staff 7: Cmaj7, B7 b9, E-

FINE

BILL EVANS - "PORTRAIT IN JAZZ"

AU PRIVAVE

- CHARLIE PARKER

CHARLIE PARKER - "SWEDISH SCHNAPPS"

AUTUMN IN NEW YORK

- VERNON DUKE

Staff 1: G-7 A-7 Bb6 C7 Fmaj7 G-7 A-7 D7 b9

Staff 2: G-7 A-7 Bb6 C7 A-7 b5 D7

Staff 3: G-7 Bb-7 Eb7 Abmaj7 - - - - - D-7 b5

Staff 4: C-7 D-7 G7 b9 Cmaj7 C7 C+7

Staff 5: G-7 A-7 Bb6 C7 Fmaj7 G-7 A-7 / D7 Db7

Staff 6: C-7 D-7 Eb-6 F7 Bb-6 Ab-7 Gb7

Staff 7: F-7 C7 F- Ab7 Dbmaj7 Ab7 Dbmaj7 - - Ab7

Staff 8: G-7 A-7 Bb-6 C7 b9 F-

(BRIGHT)

BALLET

BATTERIE

- CARLA BLEY

(fast)

FINE

ICTUS

- CARLA BLEY

(VERY FAST)

BEAUTIFUL LOVE

- VICTOR YOUNG

(Sax)

1.

2.

"BEST OF BILL EVANS"

40.
♩ = 60

BEAUTY AND THE BEAST

- WAYNE SHORTER

(FUNKY)
F7

♩. (F7)

[STOP TIME:]

F7 *and 4* E7 alt.

(MED. BOSSA)
A-7

B-7 b5 E7 alt. A-7 G-7 C7 #9

F-7

Eb-7 Ab7 Dbmaj7

1. C7 alt.
(DR. FILL)

F7 (FUNK)

[STOP TIME:]

F7 *and 4* E7 alt.

2. C7 alt.

B-7 E7 A-7 D7 C7 alt.

♩. ♭

F7 (FUNK)

(OPEN SOLO ON F7)

D.S. al ♩

Wayne Shorter - "Native Dancer"

(PAGE)

(MED. BALLAD)

BENEATH IT ALL

41.
- GARY ANDERSON

FINE

42.

BESSIE'S BLUES

- JOHN COLTRANE

Three empty musical staves at the bottom of the page.

(BRAND)

BEWITCHED

- RODGERS & HART

C C#0 D-7 D#0 C/E E7 Fmaj7 F#0

C/G D7 G7 (C7) 1. D-7 G7

2. Fmaj7 E-7 A7 D-

A- D-7 G7 D-7 G7

E-7 A7 #9 D-7 G7 C C#0 D-7 D#0

C/E E7 Fmaj7 F#0 C/G D7 D-7 G7

C6 (D-7 G7) FINE

(MED. SLOW)

BIG NICK

- COLTRANE

46.

BLACK DIAMOND

- ROLAND KIRK

ROLAND KIRK - "RIP, RIG, & PANIC"
 WAYNE SHORTER - "SHORTER MOMENTS"

2.

BLACK MONDAY

ANDREW HILL

Staff 1: $A-6$ (dur.) $F\Delta 7\#11$ (LYD.)

Staff 2: $Bb\Delta 7$ (LYD.) $A6$ $D-6$ $\%$

Staff 3: $D-6$ $\%$ $A^b\Delta 7\#11$ $\%$

Staff 4: $A^b\Delta 7\#11$ $\frac{Bb7}{Ab6}$ $F\#7\#11$ (LYD. b7)

Staff 5: $G\#7\#11$ b b $\frac{1.}{E-7 B-7}$

Staff 6: $\frac{2.}{E-7}$ $B-$ $\frac{3.}{E-}$ $B-11$

Staff 7: $E\Delta 7$

BLACK NARCISSUS

41.
- JOE HENDERSAN

(MED-UP JAZZ)

BLACK NILE

- WAYNE SHORTER

48.

[INTRO]

Chord symbols: C-7, Gbmaj7, Eb-7, F-7, Bbmaj7, Bb13, Ebmaj7, E-7b5, A+7, D-7, Eb7, D-7, C-7, B7, Bbmaj7, E-7b5, A+7, D-7, A+7, D-7, Eb7, D-7, C-7, F+7, Bbmaj7, E-7b5, A+7, D-7, D7, Ab7, G-7, Ab7, C7sus4, Gb+7, F-7, Bb7, Ebmaj7, Ab7, G-7, Ab7, G+7, Gb+7, F-7, Bb7, Ebmaj7, A+7, D-7, Eb7, D-7, C-7, F+7, Bbmaj7, Eb7, D-7, (A+7)

Wayne Shorter - "Night Dreamer"

FWS

BLACK ORPHEUS

- LOUIS BONFI

(BOSSA)

D.S. al 
LAST X ONLY

FINE

(JAZZ WALTZ)

BLESSED RELIEF

- FRANK ZAPPA

INTRO

Bbmaj7#11

- SOLO OVER BASS LINE -

A Fmaj7 G-7 A-7 Ebmaj7

Fmaj7 G-7 A-7 Ebmaj7

B Bbmaj7 C7/Bb G-7 C7 Bbmaj7

G-7 E-7b5 Bbmaj7 A-7 G-7

E-7b5 Bbmaj7 A-7 G-7 E-7b5

D A-7

G-7

E (SOLOS:) F#-7 Emaj7 F#-7 Emaj7

A-7 G-7

[END BY SOLOING OVER INTRO]

BLUE BOSSA

51.
KENNY BORNHAM

52.
(MED. SWING)

BLUE COMEDY

Michael Gibbs

INTERLUDE) - EVEN 8ths

Interlude notation system 1. Treble clef. Chord: Amaj7 #11. The staff contains five measures, each with a slash indicating a rest.

Interlude notation system 2. Treble clef. Chord: Bb7 (b9). The staff contains two measures, each with a slash indicating a rest. A box contains the instruction: "SOLOS ON HEAD CHANGES - PLAY INTERLUDE BETWEEN EACH SOLOIST".

(FINE)

D.C.

GARY BURTON - "CARNEGIE HALL"

BLUE IN GREEN

- MILES DAVIS

(BALLAD)

ENDING:

MILES DAVIS - "KIND OF BLUE"
 BILL EVANS - "PORTRAIT IN JAZZ"

54.

BLUE MONK

THELONIOUS MONK

"THE THELONIOUS MONK STORY"

"MONK'S GREATEST HITS"

BLUE ROOM

- RODGERS/HART

F6 D-7 G-7 C7 Fmaj7 D-7 G-7 C7
 Fmaj7 - - F7 Bbmaj7 G-7 1. F6 G7 G-7 C7
 2. F - G-7 C7 F C7
 Fmaj7 C7 G-7 C7
 D-7 G7 G-7 C7 F6 C7
 Fmaj7 D-7 G-7 C7 Fmaj7 - - F7 Bbmaj7 G-7
 F - G-7 C7 F

FINE

58.

BLUE TRANE

- JOHN COLTRANE

JOHN COLTRANE - "BLUE TRANE"

BLUES FOR ALICE

— CHARLIE PARKER

(Jazz)

Chord progressions for the four systems:

- System 1: F minor 7, E-7 b5 A7 b9, D-7 G7
- System 2: C-7 F7, Bb7, Bb-7 Eb7
- System 3: A-7 D7, Ab-7 Db7, G-7
- System 4: C7, F D-7, G-7 C7

CHARLIE PARKER - "SWEDISH SCHNAPPS"

56.

BLUESETTE

- TOTS THIE EMMS

BODY AND SOUL

- GREEN

JOHN COLTRANE - "COLTRANE'S SOUND"
 BOB MONTEGOMERY - "MARCH 6, 1925 - JUNE 15, 1965"

BOP LICITY

- CLEO HENRY

(30)

Chord progression across staves:

- Staff 1: G-7, F, C7, F, C-7, F+7
- Staff 2: Bb, G-7, C7, 1. F, 2. F
- Staff 3: C-7, F+7, C-7, B7, Bb
- Staff 4: Bb-7, Eb+7, Bb-7, A7, Ab, Ab-7, G-7, C7
- Staff 5: G-7, F, C7, F, C-7, F+7
- Staff 6: Bb, G-7, C7, F

Additional markings include triplets (3) and first/second endings (1. F, 2. F).

FINE

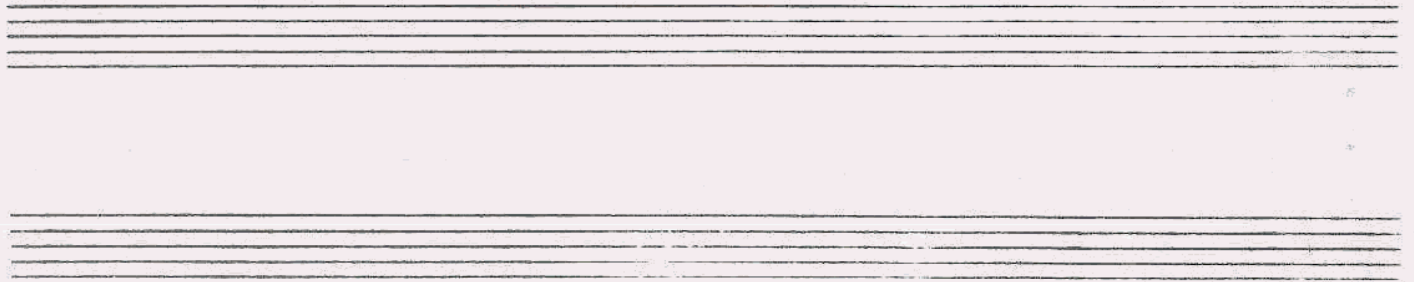

(Rock)

BOSTON MARATHON

GUIT. (MED. LATIN)
64.

BRIGHT SIZE LIFE

PAT METHENY

Pat Metheny - "Bright Size Life" ECM

BROADWAY BLUES — ORNETTE COLEMAN

A

B

66.

BROWNOUT

- GARY BURTON

Gary Burton - "New Quartet"

BITTER SUITE IN THE OZONE

1957

BUT BEAUTIFUL

- VAN HEUSEN/BURKE 67.

G6 B-7b5 E7b9 A-7

C#-7b5 F#7b9 G6 B-7b5 E7 1. A7

D7 B-7 E-7 A-7 D7 G6

E- / E-(mi7)E-7 A7 A-7/D D7

2. A7 D7 B-7 E-7

Cmaj7 / F#-7b5 B7 E-7 F7 B-7 E7 A-7 D7

G6 (A-7 D7)

FINE

BILLIE HOLIDAY - "LADY IN SATIN"

FREDDIE HUBBARD - "GETTING IT TOGETHER"

CANYON SONG

-RALPH TOWNER

(INTRO)

A

Chords: G-7, G-7/F, C/E, D-7/G, F maj7 (+5), C-7/G, D7 sus4

B

Chords: F#-, A7/E, D7 sus4, B-, D7/A, G7 sus4, G maj7 (+5)

Chords: B7 sus4, D7 sus4

Oregon - "Distant Hills"

D.S. - PLAY **A**
 RETURN TO INTRO
 PLAY THRU TO "FINE"

156.

FLAGS

- CARLA BLEY

(BRIGHT)

CENTRAL PARK WEST

- JOHN COLTRANE

- "COLTRANE'S SOUND"

CEORA

73.

- LEE MORGAN

(BOSK)

A

Ab maj7 Bb-7 Eb7 Abmaj7 Eb-7 Ab7

Dbmaj7 D-7 G7 C-7 F7

Bb-7 Eb7 C-7 F7

D-7 G7 C-7 F7 Bb-7 Eb7

Abmaj7 Bb-7 Eb7 Abmaj7 Eb-7 D+7

B

Dbmaj7 D-7 G7 C-7 F7

Bb-7 Eb7 C-7b5 F7

Bb-7 Eb7 sus4 Abmaj7 1. Bb-7 Eb7

ENDING

Bb-7 Eb7 Abmaj7

76.
(Slow)

CHELSEA BELLS

- STEVE SWALLOW

Gary Burton - Steve Swallow - "Hotel Hello"

CHEROKEE

- RAY NOBLE

(FAST)

Clifford Brown - "Brown Eyes"

RWG

76.
(Slow)

CHELSEA BELLS

- STEVE SWALLOW

Gary Burton - Steve Swallow - "Hotel Hello"

- STEVE KUHN

CHICKEN FEATHERS

(BRIGHT)

- Staff 1:** Chords: G-, Bb7, Ebmaj7, A-7 b5, D7.
- Staff 2:** Chords: G-, E-7 b5, 1. A-7 b5, D7.
- Staff 3:** Chords: 2. A-7 b5, D7, D-7 b5.
- Staff 4:** Chords: E-7 b5, F-7, A-7 b5, D7 b9.
- Staff 5:** Chords: G-, Bb7, Ebmaj7, A-7 b5, D7.
- Staff 6:** Chords: G-, E-7 b5, A-7 b5, D7, G-.

The notation includes various rhythmic values (quarter, eighth, and sixteenth notes), rests, and articulation marks such as slurs and accents.

STEVE KUHN - "CHICKENFEATHERS"

CHIPPIE

85.

- ORNETTE COLEMAN

(FAST)

(INTRO)

Fmaj7 G- A-7 G-7 Eb7 D7 G-7b5 C7

F7 Bb7 B0 F7/C D7 1. G-7 C7

2. G-7 C7

Fmaj7 G-7 A-7 G-7 Eb7 D7 G-7b5 C7

F7 Bb7 B0 F7/C D7 G-7 C (F)

FINE

(SLOW) 88.

COME SUNDAY

-DUKE ELLINGTON

- DIZZY GILLESPIE

CON ALMA

(12/8 FEEL)

A

Em7 G#7/D# C#7 B7 Bb7

Dm7 F#7/C Bb7 Ab7 G7 Cmaj7 (FINE)

B

(SWING TIME)

C7 b9 F7 b9 F#7 B7

(12/8 FEEL)

Em7 F7 Bb7

D.C. & FINE

STAN GETZ - "SWEET RAIN"

90.

CONCEPTION

- GEORGE SABARINE

A

Chords: Eb-7 b5, Ab7 b9, Dbmaj7 B-7

Chords: Amaj7 Abmaj7 Ab-7, Db7, Gb7 F7, Bb7 A7

Chords: Ab7 G7, F#-7 B7, Emaj7 Amaj7, Eb-7 Ab7

1. **B**

2.

Chords: Dbmaj7, Dbmaj7, F#-7, B7 alt.

Chords: Emaj7 F#-7, Ab-7 Db7, G-7 C7, F#-7 B7

Chords: E-7, A7, D.C. al FINE

CONFERENCE OF THE BIRDS - DAVE HOLLAND

OPEN BASS SOLO (NO TIME)
D - (AEOL.)

$J = 120$ (4X)

SLIDE INTO

SOP.

FL.

BS.

D- - - F - - - Bb - - - Eb - - - D- - - F -

Bb - - - Eb - - - D- - - F - - - Bb - - - Eb - - - D- - - C G/B

1.

2. (m)

FINE

FINE

FINE

CONFIRMATION

- CHARLIE PARKER

- Staff 1: F, E-7b5, A7, D-, C-7, F+7
- Staff 2: F-7, Bb7, A-7b5, D7, G7, C7b9
- Staff 3: F, (E-7b5), A7, D-, C-7, F7
- Staff 4: F-7, Bb7, A-7b5, D7, G-7, C7, F
- Staff 5: C-, C-(maj7), C-7, F7 alt., Bb m7b7
- Staff 6: Eb-7, Ab7, Db m7b7, G-7, C7 alt.
- Staff 7: F, E-7b5, A7, D-, C-7, F7
- Staff 8: F-7, Bb7, A-7b5, D7, G-7, C7, F

CONTEMPLATION

- MCDON TYNER 3.

C - (AEOL.)

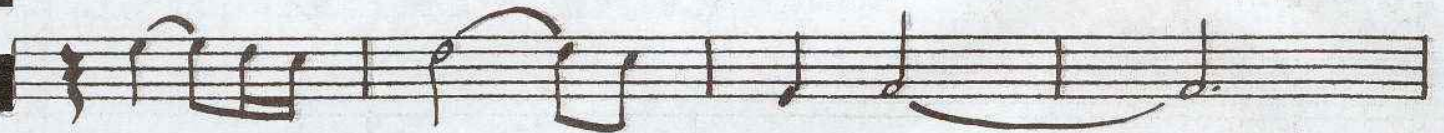
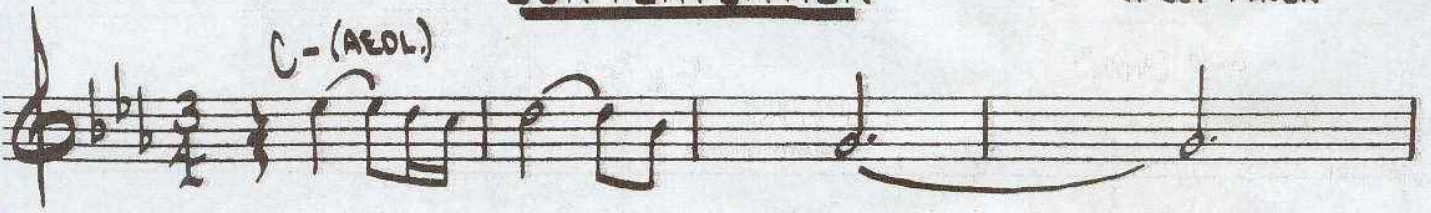

A \flat 7

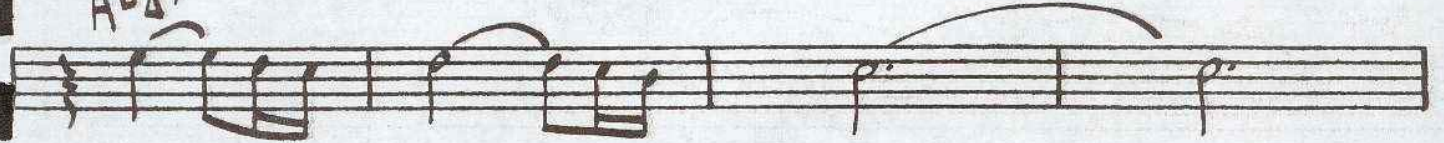

G7 (ALT.)

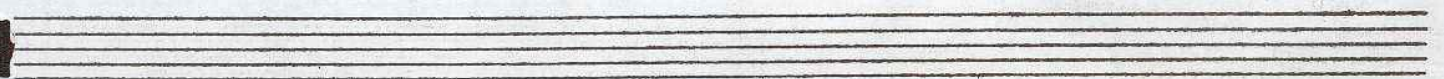
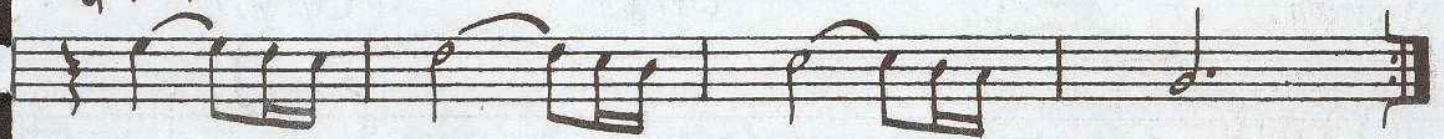

94.

BOSSA

CORCOVADO - ("QUIET NIGHTS...")

- JOBIM

(INTRO - SLOWLY)

Chord symbols and annotations in the score include:

- Staff 1: A-7, Fmaj7, Bb7, A bon, A-, A-/G, G-7, C7
- Staff 2: D7/A, D7/A, Abo, F0, Fmaj7, Fmaj7, F0 (INTRO BOSSA)
- Staff 3: G-7, C7 sus4, F0, Fmaj7, Fmaj7
- Staff 4: F-7, Bb7, E-7, A7 (b13)
- Staff 5: D7, D-7, Abo
- Staff 6: D7/A, Abo
- Staff 7: G-7, - 3 - 1, C7 sus4, F0, Fmaj7, Fmaj7
- Staff 8: F-7, F-6, E-7, A-7
- Staff 9: D-7, G7 b9, E-7, A7
- Staff 10: D-7, G7, (LAST X ONLY), C6, FIVE

COTTONTAIL

- DUKE ELLINGTON

(FIRST)

Ab maj7 F-7 Bb-7 Eb7 C-7 F-7

1. F7 - Bb-7 Eb7 2. Ab

Ab maj7 F-7 Bb-7 Eb7 C-7 F-7

Ab Eb7 Ab

DUKE - "The Golden DUKE"

96.

(BASS)

COULD IT BE YOU

- COLE PORTER

Staff 1: $Bb\text{maj}7$ $C-7$ $F7$ $Bb\text{maj}7$ $G-7$ $Gb-7$ $F-7$ $Bb7$

Staff 2: $Eb\text{maj}7$ $F-7$ $Bb7$ $Eb\text{maj}7$ $G-7$ $C7$

1. $F\text{maj}7$ $A7\ b9$ $D-7$ $G7$ $A-7\ b5$ $D7\ b9$

Staff 3: $G-$ $G-7$ $C7$ $F7$ $C9$ $C-7$ $F7$

2. $Bb\text{maj}7$ $D7$ $Eb\text{maj}7$ $C7$ $G7$ $Eb-7$ $Ab7$

Staff 4: $Bb\text{maj}7$ $C9$ $C-7$ $F7$ $Bb6$ $(C-7\ F7)$

FINE

COUNTDOWN

- JOHN COLTRANE

FINE

COLTRANE - "GIANT STEPS"

COUNTRY ROADS

GARY BURTON
STEVE SWALLOW

(SLOW Funk)

(BASS:)

Bb7 Eb7 Bb7

Eb7 Bb7

Bb7 F7 Bb7 G7 Gb7

F7 Bb7 (FINE)

(SOLOS)

CRESCENT

99.
- JOHN COLTRANE

RUBATO: G7 sus4 (b9)

A TEMPO:

Chords: E-7 b5, A7, D-7, G7 sus4 (b9), G7, C-7, Bb7 sus4, Bb7, Eb-7, E-7, A+7, D7 sus4 (b9), E-7 b5, A7, D-7, G7 sus4 (b9), G7, C-7, Bb7 sus4, Bb7, Eb maj7, A+7, D-7 b5, G7 sus4 (b9), C-7

FINE

DOUBLE X:

SOLOS:

Chords: C-7, Bb7 sus4, Eb-7, E-7 b5, A+7, D-7, G7 sus4 (b9), C-7

100.

(BALLAD)

CRYSTAL SILENCE

- Chick Corea

A- E- Fmaj7 #11

B-7 Bbmaj7 A- 1. B- C D7sus4 E7b9

A- Bbmaj7 #11 2. D- E7 #9

D- E7 #9 Fmaj7 G7 sus4

A- D A-

Bb F-7 C G-7

B7 (bis) E7sus4 - E7 - A-7 E-

Fmaj7 #11 B-7 Bbmaj7 A-

B- C D7sus4 E7b9 A- Bbmaj7 B- C D7sus4 E7b9 A-

ENDING: || Fmaj7/A here | A- ||

CHICK COREA - "RETURN TO FOREVER"
GARY BURTON & CHICK COREA - "CRYSTAL SILENCE"

- CLIFFORD BROWN

DAANHOUD

(♩ = 105)

MAY ROACH & CLIFFORD BROWN

DANCING ON THE CEILING - RODGERS / HART

Fmaj7 F+7 Bbmaj7 B^o A-7 A^bo

G-7 C7 A-7 b5 D7 b9 G-7 C7 F^o

G-7 C7 Fmaj7 A-7 b5 D7

G-7 C7 A-7 b5 D7 G-7 C7

Fmaj7 F+7 Bbmaj7 B^o A-7 A^bo

G-7 C7 F (G-7 C7)

FINE

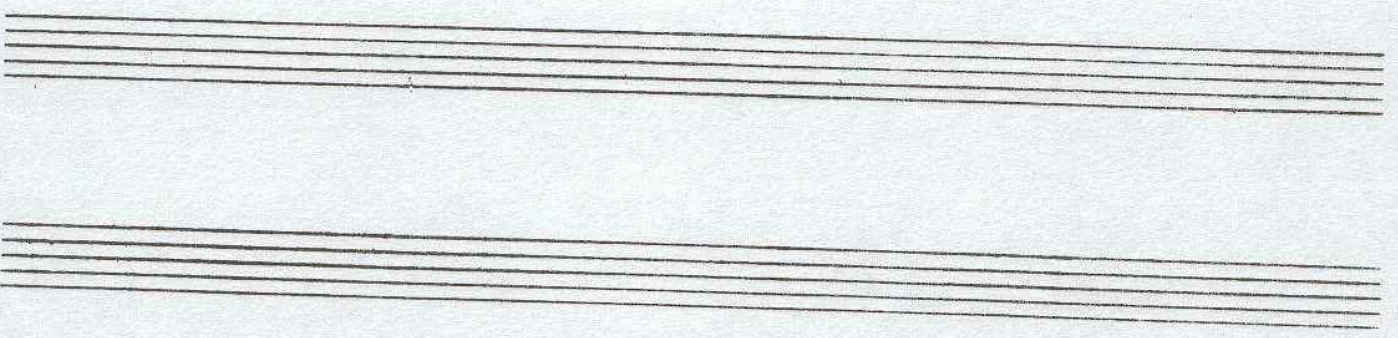

DARN THAT DREAM

- VAN HEUSEN

103.

G6 / Bb7 Eb7 A-7 B7 E- E7/A C# C6 B-7 b5 E7

A-7 F7 B-7 Eb7/Bb 1. A-7 D7 B-7 E7 A-7 D7

2. A-7 D7 G6 -- Bb7 Eb6 C-7 / F-7 Bb7

G-7 C7 b9 F-7 Bb7 Eb6 C-7 G-6

A-7 D7 Eb7 D7 G- Bb7 Eb7 A-7 B7

E- E7/A C# C6 B-7 b5 E7 A-7 F7 B-7 Eb7/Bb

A-7 D7 G6

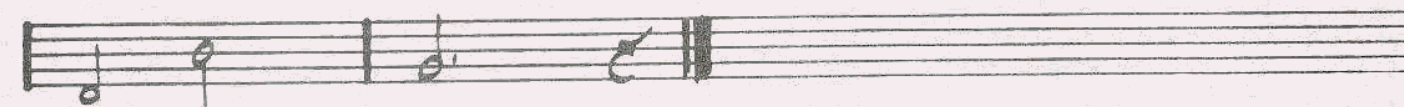

BILL EVANS / JIM HALL - "UNDERCURRENT"

(LATIN) 106.

DAY WAVES

- Chick Corea

STAN GETZ - "CAPTAIN MARVEL" FINE

THE DAYS OF WINE AND ROSES

105.
- MANGINI

ART FARMER - "INTRO"

DEAR OLD STOCKHOLM

- VARMELAND

D-7 D-6

D- E-7b5 A7b9 D- A7#9 D-

G-7 D- E-7b5 A7b9

D-7 D-6

F G-7 C7 F E-7b5 Bb7 A7

D.S.
♩

D- C7 sus4

C7 sus4 C7 sus4 A7 alt. G-7 A7b9 D-

MILES DAVIS - "MILES DAVIS VOL. 2"

DEARLY BELOVED

- KERN / MERCER

D-7/G G7 D-7/G G7

D-7/G G7 D-7/G G7

1. Cmaj7 A-7 D-7 G7 D-7 G7

Cmaj7 A-7 Ab-7 Db7

2. Cmaj7 A-7 D7 :

D-7 G7 D-7 G7 C6

(Fast Swing)

DELORES

109.
- WAYNE SHORTER

D-7 F#7 E7b9 Ebmaj7 A-7 D7

F-7 Bb7 A-7b5 D7#9 Dbmaj7

D-7 F#7 E7b9 Ebmaj7 A-7 D7

F-7 Bb7 A-7b5 D7#9 Dbmaj7

C7maj4 A-7 D7 G-7 A-7 D7

E-7b5 A7

C7 B-7b5 E7 Ebmaj7

A-7 D7 E-7 Bb-7 A-7b5 D7 Dbmaj7

D-7 F#7 E7 Ebmaj7 A-7 D7

F-7 Bb7 A-7b5 D7#9 Dbmaj7

Miles DAVIS - "Miles Smiles"

116.

DELUGE

- WAYNE SHORTER

INTRO -
RUBATO:

A TEMPO:

DEXTERITY

- CHARLIE PARKER

(BOP)

120.
(BALLAD)

DJANGO

- JOHN LEWIS

F Bb-G C7 F

F7 Bb-9 Eb9 Ab maj7

Db maj7 C7 G7 C7

F Bb-G C7 F

F Bb C7 F7 sus4 F

MSQ - "THE MODERN JAZZ QUARTET"

(MED. JAZZ) 122.

DOLPHIN DANCE

— HERBIE ANCOCK

- Staff 1: Ebmaj7, Bb-7, Ebmaj7, D-7 b5, G7
- Staff 2: C-7, Ab7, C-7, A-7, D7
- Staff 3: Gmaj7, Ab-7, Db7, F-7, Bb7
- Staff 4: C-7, C-7/Bb, A-7, D7
- Staff 5: Gmaj7, G7 sus4, A/G, G7 sus4
- Staff 6: F7 sus4, G/F, F7 sus4, E-7, A7
- Staff 7: Eb7, A-7, D7, B-7, E7, D-7
- Staff 8: C#-7, F#7, B-7, A-7/B, 2
- Staff 9: Bb-7, Bb7 (b9), Bb7 sus4 (b9), D-7 b5, G7 b9

DOMINO BISCUIT

(MODERATE)

Solo: Db

1 X ONLY

1 X ONLY

LAST X RITARD - - - - -

FINE

G^b maj⁷

C maj⁷ #11

G^b maj⁷

Db

A^b7

GARY BURTON / STEVE SWALLOW - "HOTEL HELLO"

124.

(UP TEMPO)

DONNA LEE

- CHARLIE PARKER

A

B

DON'T BLAME ME

- FIELDS/McHUGH

125

C6 / F-7 B7

E-7 A7

D-7 G7

Cmaj7 A-7

D-7 G7

E-7b5 A7

1. D-7 G7

C6 - D-7 G7

2. D-7 G7

C6 - G-7 C7

F

E7

A-7

>

D7

> 3 7

D-7 Ab7

G7

C

E-7b5

A7

D-7 G7

Cmaj7 A-7

D-7 G7

E-7b5 A7

D-7 G7

C6

Empty musical staff 8.

Empty musical staff 9.

DON'T GET AROUND MUCH ANYMORE

(SWING)

Cmaj7 D-7 D#9 E-7

(MED.)

EASY LIVING

-ROBIN / RANGER

CLIFFORD BROWN - "BROWNIE EYES"

BILL EVANS - "NEW JAZZ CONCEPTIONS"

130.

(BALLAD)

EASY TO LOVE

- COLE PORTER

Staff 1: D-7, G-7, D-7, G7

Staff 2: Cmaj7, Fmaj7, E-7, 1. F7

Staff 3: D-7, G7, Cmaj7, A-7

Staff 4: D-7, G7, E-7, A7

Staff 5: 2. A7, D-7, F-6, Cmaj7, E7, Ebo

Staff 6: D-7, G7, C6, FINE

(SLOW)

ECCLESIASTICS

- CHARLES MINGUS

A F7 G-7 A-7 Bb7 B7 E7

A-7 D+7 Bb7 Db7 Emaj7 Gmaj7

B (GOSPEL) C7 F7 Bb7 Eb7

Ab7 Db7 G-7 b5 C7 alt.

F7

"CHARLES MINGUS & FRIENDS IN CONCERT"

(Rock) 134.

EIGHTY-ONE

MILES DAVIS
RON CARTER

Miles Davis - "E.S.P."

(LATIN)

EL GAUCHO

- WAYNE SHORTER

135.

WAYNE SHORTER - "ADAM'S APPLE"

136.
(BOSSA)

ELIZETE

- CLARE FISHER

(MED. SLOW)

EMPATHY

- RICHARD NILES 137.

138.

EPISTROPY

MONK

Bar)

MONK - THE THOLONIUS MONK SEPTET

EQUINOX

Trane

"Coltrane's Sound"

GUIT. 142.

EXERCISE #3

- PAT METHENY

(FAST BLUES)

INTERLUDE - (USE AS INTRO & ENDING)

PAT METHENY - "BRIGHT SIZE LIFE" (ECM) (Retitled: Missouri Uncompromised)

EXERCISE #6

- PAT METHENY

143.

PAT.

(BOSSA) A

B

FALLING GRACE

147.
- STEVE SWALLOW

GARY BURTON / STEPHANE GRAPPELLI - "PARIS ENCOUNTER"

BILL EVANS - "INTUITION"

GARY BURTON / CHICK COREA

148.

FALLING IN LOVE WITH LOVE - RODGERS/HART

(SWING)

FEE - FI - FO - FUM

- WAYNE SHORTER
149.

FEELINGS AND THINGS - MICHAEL GIBBS

(J=60)

MP (Fmaj) (Gbmaj7/F) (C7/F) (D-)

(C/D) (Ebmaj7/D) (F7/Bb) (D7(b9)/A)

INTRODUCE ROBERTO

MP (F) (Eb) (F) (F) RALL.

(A TONE)

MP (Gmaj) (Abmaj7/G) (D7/G) (E-)

(D/E) (Fmaj7/E) (E7(b9)/A) (E-)

PLAYING CHANGES IN PARENTHESES

156.

FLAGS

- CARLA BLEY

CENTRAL PARK WEST

- JOHN COLTRANE

- "COLTRANE'S SOUND"

FOOTPRINTS

157
- WAYNE SHORTER

MILES DAVIS - "MILES SMILES"

WAYNE SHORTER - "ADAM'S APPLE"

FOR HEAVEN'S SAKE

MEYER
BRETTON
EDWARD

G-7b5 C7b9 Fmaj7 F#o7 G-7b5 C7b9 Fmaj7 F7

Bb-7 A-7 Abon 1. G-7 C7 F6

2. G-7 C7 F6 Eb-7 Gb-6 Dbmaj7 Do7

Eb-7 Gb-6 Dbmaj7 F- F-(#5) F-6 F-7

Bb-7 G-7 C7 G-7b5 C7b9 Fmaj7 F#o7

G-7b5 C7b9 Fmaj7 F7 Bb-7 A-7 Abon

G-7 C7 F6

158

(LATIN)

(MEX.)

FOREST FLOWER

CHARLES LLOYD

A Amaj7 Gmaj7

Cmaj7 Bbmaj7

Db-7 D-7 b5 G7 b9 Cmaj7

C-7 B7 Bbmaj7

1. Ebmaj7 2. C-7 Bb7 (13)

Ebmaj7 Bb7 (13) Ab7 (13)

Gbmaj7 Gb-7 A-7

C-7 Eb-7 C⁹ (TR.)

"FOREST FLOWER - CHARLES LLOYD AT MONTEREY"

FORM: **A** **A** **B**

SOLOS ON
A, A, B 160.

FORTUNE SMILES

K. Jarrett

A (Rock)

B

"Gary Burton & Keith Jarrett"

162.

(UP)

(BASS)

FOUR ON SIX

- WES MONTGOMERY

4/4

1.

2. A-7 (11) D7 #9

G-7

1. C-7 F7 #11 Bb-7 Eb7 #11 A-7 D7 #11 Eb-7 Ab7 #11

2. A-7 (11) D7 #9 (D7) SOLO BREAK

(SOLOS)

G-7 C-7 F7 Eb-7 Eb7 A-7 D7 Eb-7 Ab7

G-7 C-7 F7

Bb7 A-7(b9) D7(b9) G-7 A-7(b9) D7(b9)

FOUR WINDS

— DAVE HOLLAND

(BRIGHT
JAZZ 8/16)

DAVE HOLLAND - "CONFERENCE OF THE BIRDS"

FOUR

- MILES DAVIS

161

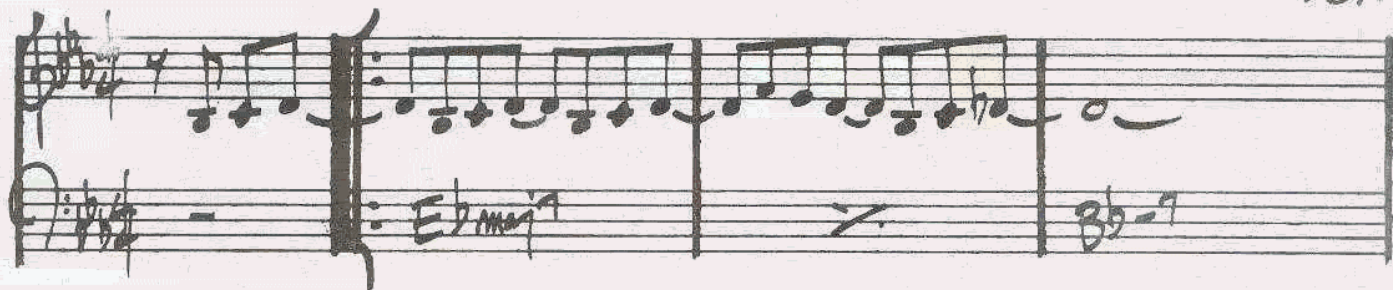
♩. 

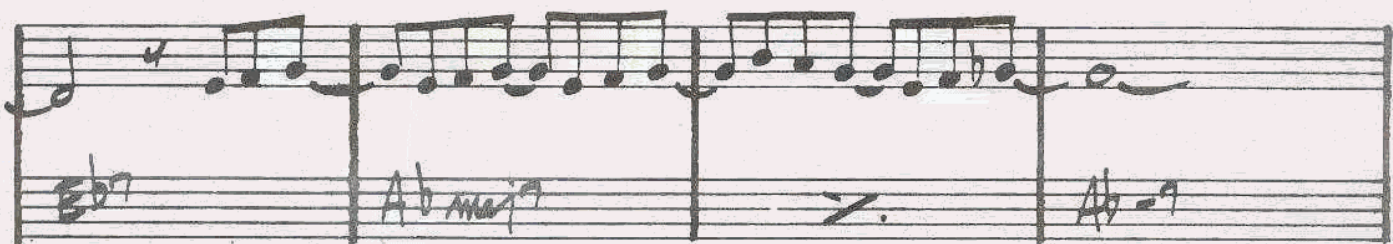

1. 

2. 

(FINE)

D.S.

MILES DAVIS - "FOUR & MORE"

164.

FREDDIE THE FREELANDER

- MILES DAVIS

(MED. SLOW)

1.

2.

MILES - "KIND OF BLUE"

FREEDOM JAZZ DANCE

- EDDIE HARRIS

(Bb7)

PLAY TIME

(7)

EDDIE HARRIS - "FREEDOM JAZZ DANCE"
 MILES DAVIS - "MILES SMILES"
 MIROSLAV VITOUS - "INFINITE SEARCH"

166.

GARY'S WALTZ

- GARY McFARLAND

Chord symbols and other markings:

- Staff 1: A-7
- Staff 2: G-7
- Staff 3: A-7, B-7, A-7
- Staff 4: A-7, Ab7
- Staff 5: G7, F#-7
- Staff 6: Fmaj7, E maj7
- Staff 7: Eb7 (b9), D7 (#11), Db7
- Staff 8: Cmaj7 (#11)
- Staff 9: FINE

FAST 3)

GEMINI

- JIMMY HEATH
167.

(Eb PEDAL)
Eb Db Eb Db

Eb Db Eb Db

Eb-9 Ab9

Eb Db Eb G+9 C7#9

Eb7(b9)

(Eb PEDAL)
Eb Db Eb Db

CAUNIBALL ADDERLY - "IN NEW YORK"

168.
(LATIN)

GENERAL MOSCO'S WELL LAID PLAN

- STEVE SWALL

END

GARY BURTON -
"DUSSE"

RITARD

(BOSSA)

GENTLE RAIN

- LOUIS BONAFI

System 1:

- Staff 1: Melody line with notes and rests. Chords above: A-6, B-7 b5, E7.
- Staff 2: Bass line with notes and rests. Chords below: A-7, D7, G-7, C7, F6, E7.

System 2:

- Staff 1: Melody line with notes and rests. Chords above: F#-7 b5, B7 b9, E-7 b5, A7 b9.
- Staff 2: Bass line with notes and rests. Chords below: D-7 b5, B-7 b5, E7, 1. A-6, Bb7.

System 3:

- Staff 1: Melody line with notes and rests. Chords above: 2. A-7, D7, G-7, C7, F6, C7.
- Staff 2: Bass line with notes and rests. Chords below: F6, E-7, A-, (E7).

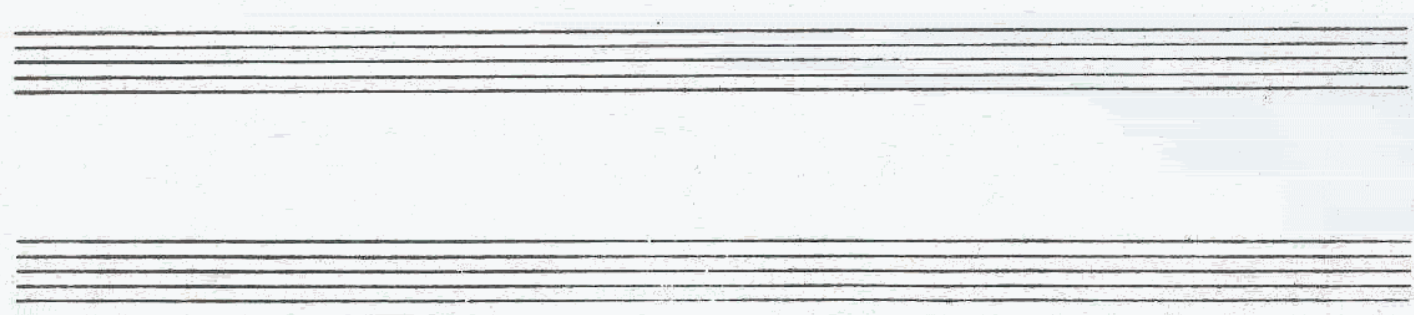

(FAST) 170.

GIANT STEPS

- COLTRANE

COLTRANE - "GIANT STEPS"

172.
(SWING)

GLORIA'S STEP

- SCOTT LAFARO

BILL EVANS - "SUNDAY AT THE VILLAGE VANGUARD"
LARRY CORYELL - "SPACES"

(BALLAD)

GOD BLESS THE CHILD

- BILLIE HOLIDAY
- ARTHUR HERZOG

Chords: Ebmaj7 Eb7 Ab6 - Ebmaj7 Eb7 Ab6 - Bb-7 Eb7 Bb-7 Eb7

Chords: Abmaj7 Ab- G-7 C7b9 F-7 Bb7

Chords: Eb6 1. 2. D-7b5 G7b9

Chords: C- C-(maj7) C-7 C-6 G-7 D-7b5 G7b9

Chords: C- C-(maj7) C-7 C-6 G-7 C7 F-7b5 Bb7

Chords: Ebmaj7 Eb7 Ab6 - Ebmaj7 Eb7 Ab6 Bb-7 Eb7 Bb-7 Eb7

Chords: Abmaj7 Ab- G-7 C7b9 F-7 Bb7

Chords: Eb6 (F-7 Bb7)

FINE

SONNY ROLLINS - "THE BRIDGE"

(ROCK BALLAD)

GOLDEN LADY

- STEVIE WONDER

(SALVO)

GOODBYE PORK PIE HAT

MINGUS - "BETTER GET IT IN YOUR SOUL"

GARY BURTON / RALPH TOWER - "MATCHBOX"

JOHN McLAUGHLIN - "MY GOAL'S BEYOND"

GRAND CENTRAL

- JOHN COLTRANE

F- Bb-7 Eb7 Ab-7 Db7

Gb-7 Cb7 F- Gb7 1. F-

Gb7 2. F- F#7 B7

(6) Bb-7 Eb7 Ab-7 - G-7 C7 F-

Bb-7 Eb7 Ab-7 Db7 Gb-7 Cb7 F-

Gb7 F- Gb7 F

Gb7 F-

FINE

GREEN DOLPHIN ST. - KAPER/WASHINGTON

A Cmaj7 C-7

D7/C Db/C Cmaj7

B 1. D-7 G7 Cmaj7

F-7 Bb7 Ebmaj7 (G7)

C 2. D-7 D/C B-7b5 E7b9 A-7 A/G F#-7b5 G7

E-7 A7 D-7 G7 Cmaj7 (D-7 G7)

A - LATIN
B **C** - SWING

"SONNY ROLLINS ON IMPULSE!"
 BILL EVANS - "THE TOKYO CONCERT"

100.
(EVEN 8th)

GREEN MOUNTAINS

STEVE SWALLOW

(INTRO & ENDING)

[omit chords in Parentheses during solos]

Gary Burton - "Country Roads"

GROOVIN' HIGH

- DIZZY GILLESPIE

(SOP)

(WHISPERING)

Chord progressions and notes:

- Line 1: Eb, A-7, D7, Eb, A-7, D7
- Line 2: G-7, C7, G-7, C7, F7
- Line 3: F7, Ebmaj7, G-7, F#-7, F-7, Bb7, F-7, Bb7
- Line 4: E7, 1. F-7, Bb7, F-7, Bb7
- Line 5: F-7, Ab-7, Db7, Eb6 (Gb7 F-7 Eb)

MILES DAVIS - "EARLY MILES"
 CHARLIE PARKER - "ECHOES OF AN BRA"

184.

(KEY UP)

HALF NELSON

- MILES DAVIS

"THE COMPREHENSIVE CHARLIE PARKER"

MILES DAVIS - "WORKIN' AN' A STEAMIN' "

HASSAN'S DREAM

- BENNY GOLSON

FINE

HAVE YOU MET MISS JONES

ROBERTS
& HART

190.
(MOD. ROCK)

HENNIGER FLATS

- DAVID PRITCHARD

GARY BURTON - "THROB"

HERE'S THAT RAINY DAY

-JIM VAN HEUSEN

191

1.

2.

STAN GETZ - "GETZ AN GO GO"

194.

HEY THERE

- ADLER & ROSS

Chord notations and fingering (e.g., 1-3-7) are present throughout the score, such as Eb, C-7, F-7, Bb7, Eb, C-7, F-7, Bb7, C7, F-7, Bb7, Ebmaj7, C-7, A-7, D7, G, E-7, A-7, D7, G, E-7, A-7, D7, G7, C7, F-, Db7, F-, Bb7, Eb, C-7, F-7, Bb7, Eb, C-7, F-7, Bb7, C7, F-7, Bb7, Bb-7, Eb9, Bb-7, Eb9, Abmaj7, A-7b5, D7, Ebmaj7, G-, G-7b5, C7, F-7, Ab-7, Db7, Ebmaj7, Db7, G-7b5, C7, F-7, Bb7, Eb, (F-7 Bb7).

HOLD OUT YOUR HAND

- STEVE KUHN
195.

- Staff 1: Gmaj7 (with -3-7 and -3-7 markings)
- Staff 2: E- and A-
- Staff 3: Bbmaj7 (with -3-7 marking) and Ebmaj7 (with -3-7 marking)
- Staff 4: D- and C-7
- Staff 5: Dmaj7 (with -3-7 marking) and B-
- Staff 6: E-7 and D-
- Staff 7: G-7, C7 (with -3-7 marking), and Fmaj7
- Staff 8: Gmaj7 and Ebmaj7
- Staff 9: Amaj7

The score concludes with an **ENDING** section, marked with a double underline, and the text "ETC..." at the bottom right.

196.

HOTEL OVERTURE

- STEVE SWALLOW

(Rock)

QUICKLY

Db

Ab7 sus4

Db

Ab7 sus4

SOLO - AD LIB INDETERMINATE LENGTH

Db

Ab7 sus4

Db

Ab7 sus4

STRAIGHT INTO "HOTEL VAMP" - NO BREAK
IN TIME →

(EVEN STEPS)

HOTEL VAMP

197.
STEVE SWALLOW

- Staff 1: Ab, B, D, F, Db, E, G, Bb
- Staff 2: C, Eb, Gb, B, D, F, Ab
- Staff 3: G, Bb, Db, E, C, Eb, Gb, A
- Staff 4: Ab, B, D, F, E, G, Bb, Db
- Staff 5: C, Eb, Gb, A, Ab, B, D, F
- Staff 6: E, G, Bb, Db, C, Eb, Gb, A
- Staff 7: Ab, B, D, F, Bb, Db, E, G
- Staff 8: C, Eb, Gb, A, D, F, Ab, B
- Staff 9: E, G, Bb, Db, Gb, A, C, Eb
- Staff 10: Ab, B, D, F, Db, E, G, Bb
- Staff 11: Gb, A, C, Eb, B, D, F, Ab
- Staff 12: E, G, Bb, Db, A, C, Eb, Gb

HOUSE OF JADE

- WAYNE SHORTER

(SLOW SWING)

INTRO: Bb7 Am4 / A7 Am4 / E-7 / Eb7m7b9 /

201.

202.

HOW HIGH THE MOON

- MORGAN LEWIS

Gmaj7

>

G-7

C7

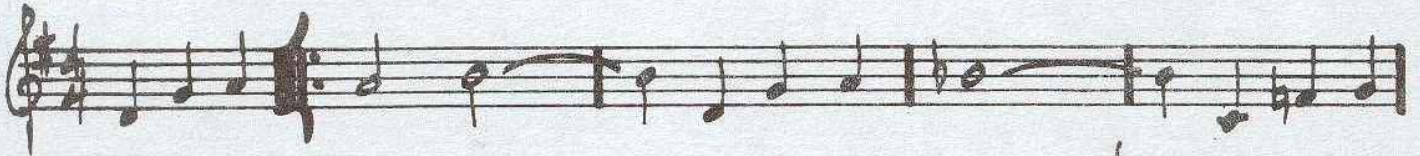

Fmaj7

>

F-7

Bb7

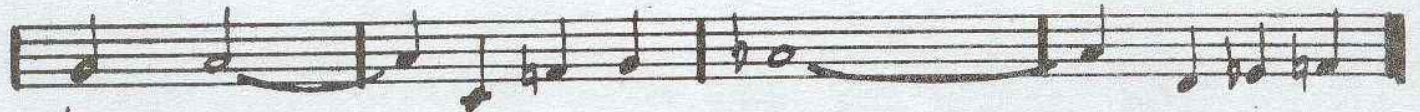

Ebmaj7

A-7

D7

G-7

A-7 b5 D7 b9

Gmaj7

A-7

D7

B-7

Bb7

A-7

D7

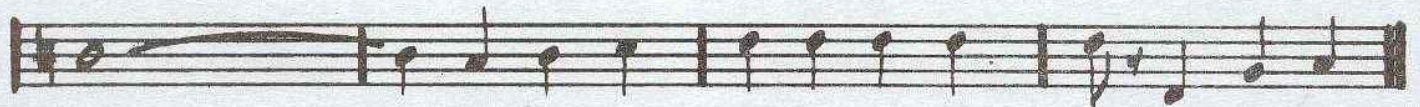

Gmaj7

>

G-7

C7

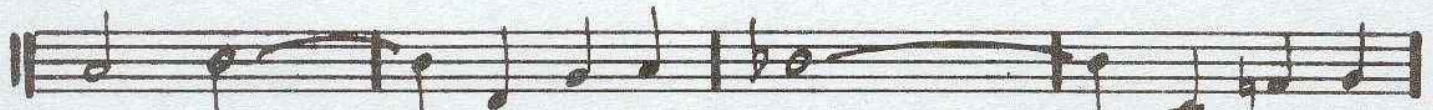

Fmaj7

>

F-7

Bb7

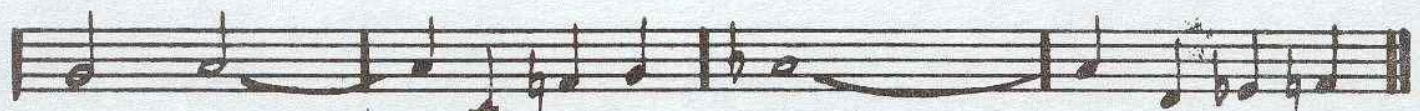

Ebmaj7

A-7

D7

Gmaj7

A-7

D7 b9

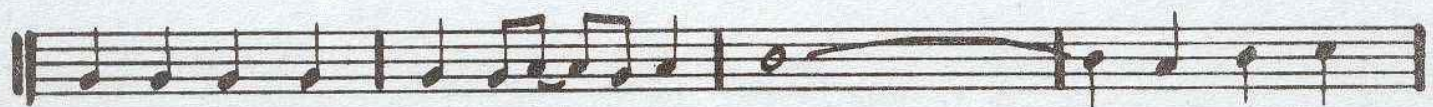

B-7 Bb7

A-7

D7

G6

(A-7 D7)

CHARLIE PARKER - "PARKER"

(BOSSA)

HOW INSENSITIVE

- A.C. JOBIM

Staff 1: Chords: D-9, C#07. Rhythmic markings: =.

Staff 2: Chords: C-6, G7/B. Rhythmic markings: =.

Staff 3: Chords: Bb maj7, Eb maj7. Rhythmic markings: =.

Staff 4: Chords: E-7b5, A7b9, D-7, Db13. Rhythmic markings: =.

Staff 5: Chords: C-7, B07. Rhythmic markings: =.

Staff 6: Chords: Bb maj7, E-7b5, A7, D-7, Db7. Rhythmic markings: =.

Staff 7: Chords: C-9, F7, B-7, E7b9. Rhythmic markings: =.

Staff 8: Chords: Bb maj7, A7, D-7. Rhythmic markings: =.

Staff 9: Chords: Bb maj7, A7, D-7. Rhythmic markings: =.

HOW MY HEART SINGS

-EARL ZINDARS

Chord voicings and notes across the staves:

- Staff 1: E-7, A-7, D-7, G7
- Staff 2: Cmaj7, Fmaj7, B-7b5, E7
- Staff 3: A-7, Abo, A-7/G, F#-7b5
- Staff 4: Emaj7, G#-7, C#7, F#-7, B7
- Staff 5: Dmaj7/E, Amaj7/E, Dmaj7/E, Amaj7/E
- Staff 6: Cmaj7/D, Gmaj7/D, Cmaj7/D, Cmaj7, B7, D.S.
- Staff 7: A-7, Abo, A-7/G, D7/F#
- Staff 8: E-7, A-7, Ab7, G7
- Staff 9: C6, G-7, F#-7b5, B7 alt.

HULLO, BOLINAS

- STEVE SWALLOW
205.

(MED.)

(ENDING)

(RITARD)

GARY BURTON - "Alone at Last"

208.

I CAN'T GET STARTED

-VERNON DUKE

Cmaj7 A-7 D-7 G7 E7 A-7 b5
 (B-7 E7 Bb7 Eb7)

D7(b9 #11) G7 just
 (A-7 D7 Ab-7 Db7)

Cmaj7 A-7 D-7 G7(b9)

1. E7 A7 D7 G7 just 2. C6 Bb7(#11) Cmaj7

E-7 A7 E-7 A7 Dmaj7 Gmaj7 Dmaj7

D-7 G7 D-7 G7 E-7 A7 D7 G7 just

Cmaj7 A-7 D-7 G7 E7 A-7 b5 D7(b9 #11) G7 just
 (B-7 E7 Bb-7 Eb7 A-7 D7 Ab-7 Db7)

Cmaj7 A7 b9 D-7 G7 C6 (D-7 G7)

CHARLIE PARKER - "NIGHT & DAY"

(BALLAD)

I COULD WRITE A BOOK

RODGERS/HART

Chord progressions include: Cmaj7, A-7, D-7, G7, Cmaj7, G7, Cmaj7, G7, Cmaj7, C#o7, D-7, G7, C/E, Ab7/Eb, D-7, G7, A-7, D7b9, Gmaj7, B7, E-, A-7, D7, D-7, G7, A-, A-(maj7), A-7, A-6, G-7, C7, Fmaj7, F-7, Bb7, Cmaj7, A7, D-7, G7, C6, (D-7, G7).

MILES DAVIS - "DAVIS"

I GOT IT BAD

Staff 1: Chords: Gmaj7, E-7, A7. Melody: G4, A4, B4, C5, B4, A4, G4, F#4, E4, D4, C4.

Staff 2: Chords: A-7, B7, E7, A7, D7, 1. G6, E-7, A-7, D7. Melody: G4, A4, B4, C5, B4, A4, G4, F#4, E4, D4, C4.

Staff 3: Chords: 2. G6, Db7(#11), Cmaj7. Melody: G4, A4, B4, C5, B4, A4, G4, F#4, E4, D4, C4.

Staff 4: Chords: C-6, F7, Gmaj7, F7, B-7, E7. Melody: G4, A4, B4, C5, B4, A4, G4, F#4, E4, D4, C4.

Staff 5: Chords: A-7, D7, Gmaj7, E-7. Melody: G4, A4, B4, C5, B4, A4, G4, F#4, E4, D4, C4.

Staff 6: Chords: A7, A-7, B7, E7, A7, D7. Melody: G4, A4, B4, C5, B4, A4, G4, F#4, E4, D4, C4.

Staff 7: Chords: G6, (A-7, D7). Melody: G4, A4, B4, C5, B4, A4, G4, F#4, E4, D4, C4.

214.
(SWING)

I LET A SONG (GO OUT OF MY HEART)

- DUKE ELLINGTON

Staff 1: Chords: Eb, Ab7, Eb, C-7, G-7, C7. Includes a first ending bracket.

Staff 2: Chords: G-7, C7, F-/Ab, G-, F-7, F#0, Eb/G, Ab7.

Staff 3: Chords: Eb, C-7. Includes a first ending bracket with two endings:
 1. F-7/5, Bb7
 2. Eb, Eb/G, Gb07

Staff 4: Chords: F-7, Bb7, Eb-maj7.

Staff 5: Chords: Eb6, D-7, G7, C-, G+7/B, C-/Bb, C-/A, Ab-7, Db7, Gb7.

Staff 6: Chords: B7, Bb+7, Eb, Ab7.

Staff 7: Chords: Eb, C-7, G-7, C7, G-7, C7.

Staff 8: Chords: F-/Ab, G-, F-7, F#0, Eb/G, Ab7, Eb/Bb, F-7/Bb.

Staff 9: Chords: Eb, (Bb+7).

Staff 10: Includes the handwritten note: "DUKE - '70's BIRTHDAY'"

I LOVE YOU

- COLE PORTER

A G-7 b5 C7 b9 Fmaj7 =.

G-7 C7 - 3 - Fmaj7 =.

G-7 b5 C7 b9 Fmaj7 B-7 E7

Amaj7 B-7 E7 Amaj7 =.

B G-7 C7 Fmaj7 =.

A-7 b5 D7 b9 G7 C7

G-7 b5 C7 b9 Fmaj7 A-7 b5 D7

G7 G-7 C7 F6

JOHN COLTRANE - "LUSH LIFE"
 HERBIE HANAU + BILL EVANS - "NIRVANA"

(SWING)

I MEAN YOU

219.
-THELONIOUS MONK

Chords and notes visible in the score include: F6, Db7, D7, F, (G-7), C7, Eb7, Eb, Db7, C7, F6, D7, F, (G-7), C7, F6, F6.

MONK - "BIG BAND AND QUARTET IN CONCERT"

(MED. BALLAD)

I REMEMBER CLIFFORD

- BENNY GOLSON

INTRO: Abmaj7

G+7 Bb7(b9) G7b9 G7/B

C-7 Bb-7 Ab-7 Gb-7 F-7

Bb7 sus4 - - Bb7(b9)

F. Ebmaj7 G7 Abmaj7 A0 Bb7 B0? C-7 C-7/Bb

1. A-7b5 D7b9 G-7 G-7/F E-7b5 A7b9 F-7 Bb7(b9)

2. A-7b5 D7b9 G-7b5 C7b9 F-7 Bb+7 G-7 Abmaj7

A-7b5 D7b9 G-7 C7b9 F-7 Bb7 alt. Ebmaj7

D-7b5 G7b9 C-7 C-7/Bb A-7b5 D7b9 G-7 C7 F-7 Bb7

A-7b5 D7b9 G-7b5 C7b9 F-7 Bb7 alt. D.S. al fine Eb 6

(LAST X D.C. al FINE)

I SHOULD CARE

CAHN
STORDAHL
WESTON

BATTERIE

- CARLA BLEY

(fast)

FINE

ICTUS

- CARLA BLEY

(VERY FAST)

(FINE)

212.

(MED. BOSSA)

IF YOU NEVER COME TO ME

- JOBIM

Four empty musical staves at the bottom of the page.

218

I'LL REMEMBER APRIL

- RAYE-DE PAL
JOHNSTONE

MJQ - "THE MODERN JAZZ QUARTET"

6.

I'M AFRAID

- DUKE ELLINGTON

C Δ 7 D-7 E-7 / A-7 F \sharp \sharp 9 F Δ 7 B \flat 7 \flat 5

Ab-7 Db7 1. G \flat Δ 7

F \flat A7(b9) D-7 G7 C \flat B7 E-

A-7 D7 A-9 D7(b9) G7 G7 ALT. #0

2. G \flat Δ 7 G7(b9) C7(b9) F Δ 7 Db7

E-7 E-7 \flat 5 A A7 \flat 9 D7 G \flat 7(b5) G7(1/2)

C \flat

(BALLAD)

I'M YOUR PAL

- STEVE SWANSON

GARY BURTON / CHICK COREA - "CRYSTAL SILENCE"

220.

(UP)

IMPRESSIONS

- COLTRANE

JOHN COLTRANE - "IMPRESSIONS"

222.

IN A MELLOW TONE

DUKE ELLINGTON

A $Bb7$ $Eb7$ $Ab\ major7$

$Eb-7$ $Ab7$ $Db\ major7$

Db $D7$ $Ab\ major7 / Eb$ $F7$

$Bb7$ $Eb7$ $Ab\ major7$ $F7$

B $Bb7$ $Eb7$ $Ab\ major7$

$Eb-7$ $Ab7$ $Db\ major7$ $Db7$

$Db7$ $D7$ $Ab\ major7 / Eb$ $F7$

$Bb7$ $Eb7$ Ab ($G7$ $Gb7$ $F7$)

DUKE: "IN A MELLOW TONE"

(BALLAD)

IN A SENTIMENTAL MOOD

- DUKE

D- D-(maj7) D-7 D-6

G- G-(maj7) G-7 / G-6 A7 D-

D7 G-7 Gb7 1. Fmaj7 2. F#maj7 Ab7

Dbmaj7 Bb-7 Eb-7 Ab7 Dbmaj7 Bb7 Eb7 Ab7

Dbmaj7 Bb-7 Eb-7 Ab7 G-7 C7

D- D-(maj7) D-7 D-6 G- G-(maj7) G-7 / G-6 A7

D- D7 G-7 C7 b9 Fmaj7

DUKE ELLINGTON - "PIANO REFLECTIONS"

232.
(MED. SWING)

IN YOUR OWN SWEET WAY - DAVE BRUBECK

Chorus 1:

A-7 b5 D7 b9 G-7 C7 C-7 F7 Bb6 Ebmaj7

Ab-7 Db7 Gbmaj7 Cbmaj7 C-7 b5 F7 b9 1. Bbmaj7 #11 2. Bbmaj7 #11

E-7 b5 A7 b9 Dmaj7 E-7 A7 Dmaj7

D-7 G7 Cmaj7 Eb-7 Ab7 G7

A-7 b5 D7 b9 G-7 C7 C-7 F7 Bb6 Ebmaj7

Ab-7 Db7 Gbmaj7 Cbmaj7 C-7 b5 F7 b9 Bbmaj7 #11

FINE

INTERLUDE BETWEEN EACH CHORUS:

(Eb DORIAN)

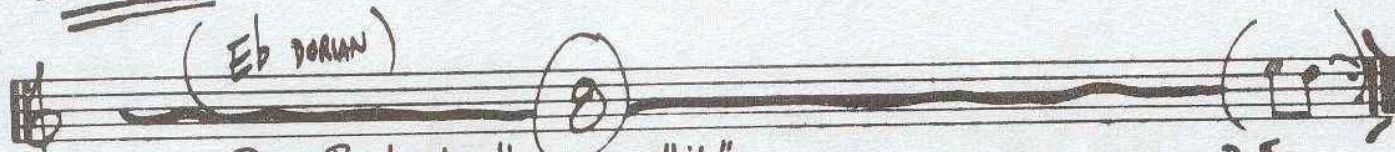

Dave Brubeck "Greatest Hits"

D.5.

(ROCK BALLAD)

IN YOUR QUIET PLACE

- KEITH JARRETT
233.

"GARY BURTON, KEITH JARRETT"

224.

INCHWORM

- FRANK LOESSER

(FOR SOLOS)

JOHN COLTRANE - "COLTRANE"

INDIAN LADY

- DON ELLIS

225

(SLOWLY:) *over 5ths:*

FAST: A D A E7 sus4

A PEDAL

A7 D7 A7 E7 sus4

A7 D7 A - - E7 sus4 A7

A7 D7 A7 E7

A7 D7 A7 - - E7 - A7

D G C F

Bb Eb Ab E13

A7 D7 A7 E7 sus4

A7 D7 A7 - - E7 - A7

A7

FINE

SOLOS: PLAY B TO E

(D. UP)

INNER URGE

- JOE HENDERSON

229.

JOE HENDERSON - "INNER URGE"

230.

(MED. BLUES)

INTERPLAY

- BILL EVANS

PIANO (TACET 12⁺X)

[SOLOS ON F- BLUES] (CHANGES IN PARENTHESES)

BILL EVANS - "INTERPLAY" "PEACE PIECES"

(MED. UP)

INTREPID FOX

- FREDDIE HUBBARD

D.S. al. FINE

234.

INVITATION

KAPER/WASHINGTON

Chords and annotations include:

- Staff 1: C-7, F7, Bb7, Bb7(b9)
- Staff 2: Eb-7, Ab7, Db7(b9 #11)
- Staff 3: Db-7, Gb7, Gb7(alt.), B-7
- Staff 4: B-7, E7, E7(alt.), A-7
- Staff 5: A-7, D7, D7(alt.), G-7
- Staff 6: E-7 b5, Eb7, D7(alt.), G7 alt.
- Staff 7: B7 #11, F7(alt.), Bb7(alt.), Eb-(maj7)

"THE MASTER - JOHN COLTRANE"

Bill Evans - "Invitation"

236.

IRIS

- WAYNE SHORTER

MILES DAVIS - "E.S.P."

238.

ISN'T IT ROMANTIC?

- RODGERS/HART

(Bb7) Eb6 C-7 F-7 Bb7 Ebmaj7 Eo7 F-7 Bb7

Eb6/G C7 F-7 Bb7 Ebmaj7 Bb-7 Eb7

1. Abmaj7 Bb7 G7 C- G7/B Bb-7 Eb7

Abmaj7 C7/G F- D-7b5 G7 C- F9 Bb7 act. Bb7

2. F- F-/Eb D-7b5 G7 C- C-/Bb C-/A Ab-6

G-7 Gb7 F-7 Bb7 Eb Ab-6 Eb (Bb7)

FINE

BILL EVANS - "LIVE AT SHELLY'S MANNE - HOLE"

ISOTOPE

- JOE HENDERSON

239.

SOLOS ON "C" BLUES USING (C7 A7 / Gb7 Eb7) AS TURNAROUND

JOE HENDERSON - "POWER TO THE PEOPLE"

240.
(SWING)

ISRAEL

- JOHN CARISI

GERRY MULLIGAN - "A CONCERT IN JAZZ"

(SWING)

241.

IT DON'T MEAN A THING

- DUKE

Chords: G- G-/F# G-/F C7/E Eb7 D7
G- C7 C#o7
Bb/D 1. D+7 2. Bb
F-7 Bb7 Eb maj7
G-7 C7 F7 D7
G- G-/F# G-/F C7/E Eb7 D7 G-
G- C7 C#o7 D+7

242.

IT'S A RAGGY WALTZ

- DAVE BRUBECK

Chord symbols for the first system: G, D7, G7, G7.

Chord symbols for the second system: C7, C#7, G7, G, E7.

Chord symbols for the third system: A7b9, D7b9, G, G7, C, G.

Chord symbols for the fourth system: Cm7, B-7, E-7, Bb-7, Eb7, Abmaj7.

Chord symbols for the fifth system: G-7, C7, F-7, Bb7, E-7, Eb7, D7.

Chord symbols for the sixth system: G, D7, G7, G7.

Chord symbols for the seventh system: C7, C#7, G7, G, E7.

Chord symbols for the eighth system: A7b9, D7b9, G, G7, C, G.

"DAVE BRUBECK'S GREATEST HITS"

JELLY ROLL

- C. MINGUS

(H.D. 2. 1941)

TO SOLOS

ENDING

CHARLES MINGUS - "BETTER GET IT IN YOUR SOUL"

244.

JINRIKISHA

- JOE HENDERSON

(MED. UP JAZZ)

JORDU

245.
- DUKE JORDAN

D.S.
al
f

JOY SPRING

CLIFFORD BROWN

(♩ = 100)

Chord symbols: Fmaj7, G-7, C7, Fmaj7, Bb-7, Eb7, A-7, Ab7, G-7, C7, F, Ab-7, Db7, Gbmaj7, Ab-7, Db7, Gbmaj7, B-7, E7, Bb-7, A7, Ab-7, Db7, Gb, A-7, D7, Gmaj7, G-7, C7, Fmaj7, F-7, Bb7, Ebmaj7, Ab-7, Db7, Gbmaj7, G-7, C7, Fmaj7, G-7, C7, Fmaj7, Bb-7, Eb7, A-7, Ab7, G-7, C7, F, (G-7 C7)

FINE

248.

(INTRO VAMP)
ON B+7

JU-JU

- WAYNE SHORTER

Wayne Shorter - "Ju-Ju"

JUST FRIENDS

- KLEMMER / LEWIS

SONNY ROLLINS - "SONNY MEETS HAWK"

256.

LADY BIRD

- TADD DAMERON

Five empty musical staves, each consisting of five horizontal lines, provided for additional notation.

- J.J. JOHNSON

LAMENT

(ENCLOSURE)

F- Eb-7 Ab7 Dbmaj7 G-7 C7
 F A-7 b5 D7 G-7 E-7 b5 A7
 D- C7 Bb-6 A-7 D-7 G-7 E-7 b5 A7
 D- Eb-7 Ab7 Dbmaj7 G-7 b5 C7 (b9) (b9)

D.C. al

D- C7 Bb-7 A-7 D-7 B-7 b5 Bb-7 Eb7
 F D-7 Db7 C7 F (G-7 b5 C7 b9)

FINE

258.

(EVEN 8^{ths})

LAS VEGAS TANGO

- GIL EVANS

GIL EVANS - "INDIVIDUALISM"

GARY BURTON - "GOOD VIBES"

LAZY BIRD

259.
-JOHN COLTRANE

(MED. UP)

A-7 D7 C-7 F7 F-7 Bb7

Ebmaj7 A-7 D7 Gmaj7 1. (Ab-7 Db7) 2. Gmaj7

B-7 E7 Amaj7 Bb-7 Eb7

A-7 D7 Gmaj7 Ab-7 Db7

A-7 D7 C-7 F7 F-7 Bb7

Ebmaj7 A-7 D7 Gmaj7

F7 #11 Eb7 (9-b9) A-7 D7 b9

Gmaj7 C7 b9 Fmaj7 Bb7 b9

RIT.

Eb7 Abmaj7 Db7 (9 #11)

JOHN COLTRANE - "Blue TRAINER"

LEROY, THE MAGICIAN

- GARY BURTON

(Rock) 260.

(DRUM INTRO)

1.

(SOLO)

2.

(FAST LATIN)

LIE AWAKE

- MITCH COODLEY

Handwritten musical score for guitar, featuring a melody line and a bass line with various chords and techniques.

Chords and Techniques:

- Chords:** D7 sus4, B7 sus4, A7 sus4, Gmaj7 #11, F#7 sus4, E-9, F-7, Bb7, Db maj7, Dmaj7, C-7, Bb-7, E7 alt.

Staff 1 (Melody): Starts with a trill on D4, followed by a sequence of notes: D4, E4, F#4, G4, A4, B4, C5, B4, A4, G4, F#4, E4, D4.

Staff 2 (Bass): Starts with a triplet of G4, A4, B4, followed by notes: C5, B4, A4, G4, F#4, E4, D4. Includes first and second endings.

Staff 3 (Melody): Starts with a trill on F4, followed by notes: G4, A4, Bb4, C5, Bb4, A4, G4, F4.

Staff 4 (Bass): Starts with notes: D4, C4, Bb4, A4, G4, F4, E4, D4. Includes an E7 alt chord.

FINE

Two empty musical staves at the bottom of the page.

262.

LIKE SOMEONE IN LOVE

-VA HEUSEN/BURKE

Chords: Eb major 7, G7(b9), C-7, C-7(b9), A-7(b9), A7(b9), G-7, C7(b9)

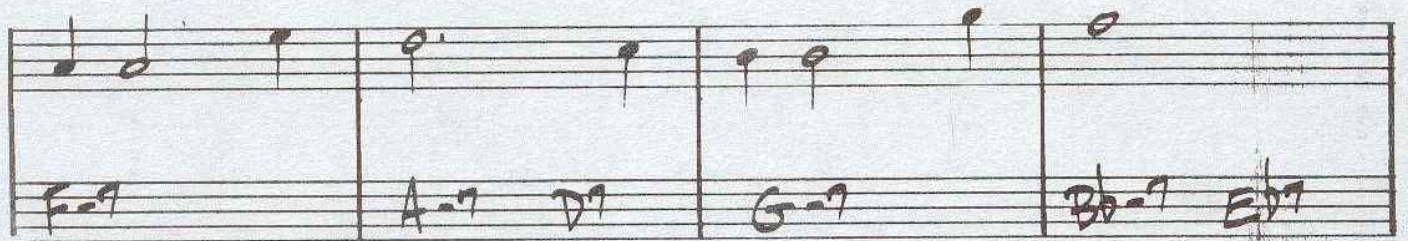

Chords: F-7, A-7, D7, G-7, Bb-7, Eb7

1.

Chords: Ab major 7, D-7, G7, C major 7

Chords: C-7, F7, F-7, Bb+7

2.

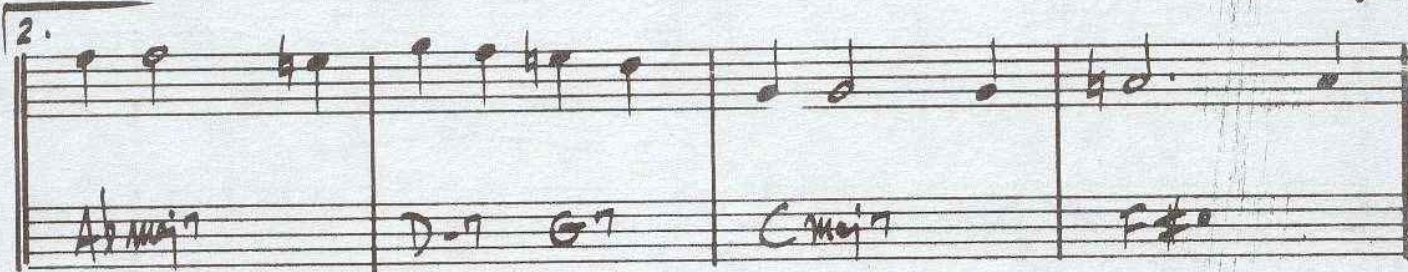

Chords: Ab major 7, D-7, G7, C major 7, F#7

Chords: G-7, C7(b9), F-7, Bb7, Eb6, (F-7 Bb7)

JOHN COLTRANE - "LUSH LIFE" "Coltrane Time"

LIMEHOUSE BLUES

263.
- PHILLIP BRAHAM

(FAST)

A

Db9 #11

(D9)

Db7

∞

Bb9

(B9)

Bb7

∞

Abmaj7

Dbmaj7

G-7

C7

F-7

Bb7

∞

Eb7

D7

B

Db7 #11

(D9)

Db7

∞

Bb7

(B9)

Bb7

E7

Ab7

F7

Bb-7

∞

Bb-7 b5

Eb7

Ab7

D7 (#11)

Ab7

DAVE BRUBECK -
"BLUES ROOTS"
"CANNONBALL & COLTRANE"

266.

(MED.)

LITTLE B's POEM

- BOBBY HUTCHERSON

BOBBY HUTCHERSON - "COMPONENTS"

LITTLE NILES

D.C. al C

270.

(100)

LITTLE WALTZ

- RON CARTER

F- E-7b5 Eb-6 Dbmaj7 G7

C7 F- 1. C7 2. C7 F- =

D-7b5 G7 C7 F7

Bb-7 Eb7 Ab G C7

F E-7b5 Eb-6 Db

G7 C7 F =

272.

LONG AGO AND FAR AWAY

- KOENIG / GERSHWIN

F6 D-7 G-7 C7 Fmaj7 G-7 C7

F6 G-7 C7 A-7 D7 G-7 C7

1. Ab6 Bb-7 Eb7 Abmaj7 G7

Cmaj7 A-7 - - D7 G-7 C7

2. C-7 F7 Bbmaj7 Eb7

F6 D-7 G-7 C7 F6 (G-7 C7)

INTRO: FUNK
COMP IN "F"
PIANO SOLO

LONG AS YOU KNOW YOU'RE LIVING YOURS - KEITH JARRETT

271. G

A7 (b9) $\frac{b9}{11}$ OPEN SOLO ON A7 b9

KEITH JARRETT - "Belonging" THEN D.C. (INTRO) $\frac{b9}{11}$ FINE

LONNIE'S LAMENT

273.

- JOHN COLTRANE

[SOLOS ON C-9]

(BOSSA)

LOOK TO THE SKY

- JOSIM

A

Ebmaj7 Eb-7 Ab7

Ebmaj7 F-7 G-7 C7b9

F-7 Ab-7 Db7

G-7 Gb° F-7 Bb7 alt.

B

Ebmaj7 Eb-7 Ab7

Ebmaj7 G-7 C7b9

F-7 Ab-7 Db7

Gbmaj7 Emaj7#11 Ebmaj7

Ebmaj7 G-7 C7b9 F-7 Emaj7#11

Ebmaj7 Ab-7 Db7(b9) Gbmaj7 Emaj7#11

Ebmaj7

(MED. ROCK)

LOOKING BACK

Two empty musical staves at the bottom of the page.

276.

(BOSSA)

LUCKY SOUTHERN

- KEITH SARRET

INTRO

AIRTO - "Free"

(MED.)

LULLABY OF BIRDLAND

- GEORGE SHEARING

F- G7 C7 F- Bb-7 Eb7

Abmaj7 F-7 Bb-7 Eb7 1. Abmaj7 Db7 C7

2. Abmaj7 Eb7 Abmaj7 F7 Bb-7

Bb-7 Eb7 Abmaj7 F7 Bb-7

Bb-7 Eb7 Abmaj7 C7 F- G7 C7

F- Bb-7 Eb7 Abmaj7 F-7 Bb-7 Eb7

Abmaj7 Eb7 Abmaj7

FINE

"THE BOB POWELL TRIO"

286.
(♩ = 160)

- WAYNE SHORTER

MAHJONG

DRUM INTRO

ON CUE:

(LATIN)

CONTINUE
SIMILAR

F-7

Dbmaj7

(SING)

D7#9

Eb-7

Ab7

Dbmaj7

Db-7

Gb7

(LATIN)

F-7

(SMILE AS BEFORE)

Wayne Shorter - "Ju-Ju"

MAIDEN VOYAGE

- HERBIE HANCOCK
281.

(PLAY CHORDS
AT [A] FOR
INTRO)

A

D7 sus4

F7 sus4

B

Eb7 sus4

Db7 sus4

D7 sus4

F7 sus4

1. 2.

HERBIE HANCOCK - "MAIDEN VOYAGE"

END ON D7 sus4

MAY DANCE

~~288A~~

MEDITATION

-A.C. JOBIM

12. d

Antonio Carlos Jobim - "The Composer of Desafinado, Plays"

(LATIN)

MEMORIES OF TOMORROW

- K. Jarrett

289.

KEITH JARRET - "THE KÖLN CONCERT (PART II C)"

MR. P.C.

- COLTRANE

305.

(MEDIUM UP)

JOHN COLTRANE - "Giant Steps"

MEMPHIS UNDERGROUND

- HERBIE MANN

(ROCK)

H. MANN - MEMPHIS UNDERGROUND

292.

MICHELLE

- LENNON/MCCARTNEY

D G-7 C

Bb A7 Bb A7

% D G-7 C Bb

A Bb -3- A D- -3- -3-

C- - F7 Bb A7 D- G-

D- C# D-7 D-6 G- A

D.S.

A Bb D-

G- A7 D G- D'

FINE

294.

MILANO

- JOHN LEWIS

(MOD. SWING)

D-7 G7 C A-7 D-7 G7 C7 F#7

F - D-7 G7 C A7 D-7 G7 1. C A7 2. G-7 C7

F F- E- A- / / D-7 G7 C7

F F- E- A- F#-1b5 B7 E- A7b9

D-7 G7 C A-7 D-7 G7 C7 F#7

F - D-7 G7 C A7 D-7 G7 C

MSQ - "THE MODERN JAZZ QUARTET"

MINORITY

(VP)

Three empty musical staves at the bottom of the page.

296.

MISTY

ERROL GARNER

(BALLAD)

MOLTEN GLASS

- JOE FARRELL

300.

(BOSSA)

MONTAGE

- STU GALCONB

(X)

A-7 D7 Gmaj7 G7

Ab-7 Db7 Gbmaj7 Gb7

Cbmaj7 B-7 E7 Bb-7 Eb7

Ab-7 Db7 Gbmaj7 Bb7

AFTER SOLOS, D.S. al *rit.*

[SOLO VAMP TO HOLD - OR FATS]

Ab-7 Db7 Gbmaj7 A7(b9)

(MED. SLOW)

MOOD INDIGO

- DUKE ELLINGTON

301.

A

Abmaj7

Bb7

Bb-7

Eb+7

Ab maj7

Ab maj7

Bb7

E7 - B-7

E7

Eb7

Ab7 - Ab°

G°

Ab7

Db7

Gb7 (E7)

Eb+7

Ab maj7

Bb7

Bb-7

Eb+7

Ab maj7

B

Ab maj7

F7

Bb7

Bb-7

Eb7

Ab

Eb7

Abmaj7

F7

Bb7

E7

Eb7

Ab7

Db7

E7

Eb7

Ab maj7

F7

Bb7

Bb-7

Eb7

Ab

302.

MOON GERMS

- JOE FARRELL

[SOLO ON Eb BUES]

Three empty musical staves, each consisting of a five-line staff, intended for a solo performance on an Eb blues instrument.

304.
(DIRGE-LIKE)

MOTHER OF THE DEAD MAN

-CARLA BLEY

A

B

C

$d=d$ DOUBLE TIME

GARY BURTON - "A GENUINE TONG FUNERAL"

Michael Gibbs - "Just Ahead"

MR. JIN

- W. SHORTER 7.

D-11 B-11

STC.

6

G-11 E7#9

Bb-9 Ab-7 G-7 C7 F-7 Bb7 Eb7 F7

Bb-9 Ab-7 G-7 Gb7 F+7 2. Eb7 F7

G-7 Gb-7 Cb7(13) D-7 D-7

MR. P.C.

- COLTRANE

305.

(MEDIUM UP)

JOHN COLTRANE - "MR. P.C."

MEMPHIS UNDERGROUND

- HERBIE MANN

(ROCK)

H. MANN - MEMPHIS UNDERGROUND

306.

MY FAVORITE THINGS

- RICHARD RODGERS

COLTRANE - "Live at Birdland"

- WASHINGTON / YOUNG
307.

MY FOOLISH HEART

(Billie)

Chords: $Bb/maj7$ $Ebmaj7$ $D-7$ $G7$ $C-7$ $C-7/Bb$
 $A7$ $A7$ $D-7$ $D7\#9$ $G-7$ $Db7$ $C-7$
 $C-7b5$ $F7b9$ $Bbmaj7$ $F-9$ $Bb+7$ $Ebmaj7$
 $A-7b5$ $D7$ $G-7$ $D7\#9$ $G-7$ $C7$ $C-7$ $G+7$
 $C-7$ $F7$
 $C-7$ $C-7/Bb$ $A-7b5$ $D7$ $G-7$ $Eb-7$ $Ab7$
 $Bbmaj7$ $Ebmaj7$ $Ab7$ $G7$ $C-7$ $G7$ $C13$ $C+7$ $F7sus4$ $F7b9$
 $Bbmaj7$ ($G-7$ $Gbmaj7$ $F7sus4$)
(Solo on Entire Form)

308.

BALLAD

MY FUNNY VALENTINE

- RODGERS/HART

C- C-(maj7) C-7 C-6

Ab maj7 F-7 D-7 b5 G7 b9

C- C-(maj7) C-7 C-6

Ab maj7 F-7 Ab-6 Bb7 (b9)

Eb maj7 F-7 G-7 F-7 Eb maj7 F-7 G-7 F-7

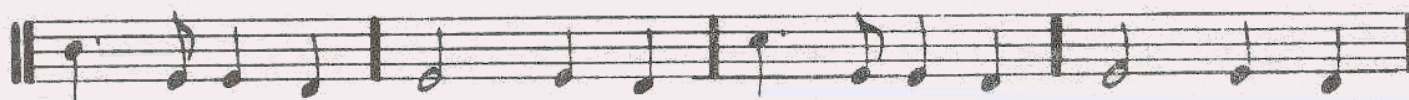

Eb maj7 G7 C- Bb-7 A7 Ab maj7 D-7 b5 G7 b9

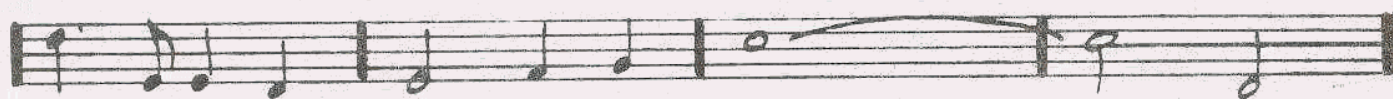

C- C-(maj7) C-7 C-6

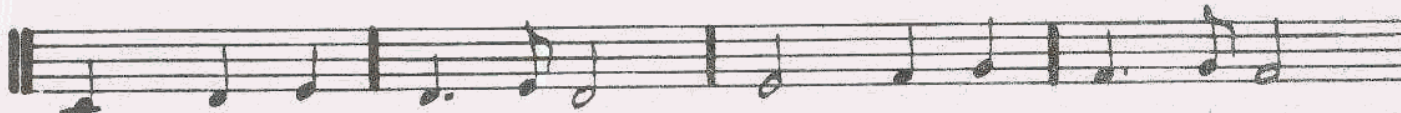

Ab maj7 D-7 b5 G7 b9 C- Bb-7 (b9) A7 (#11)

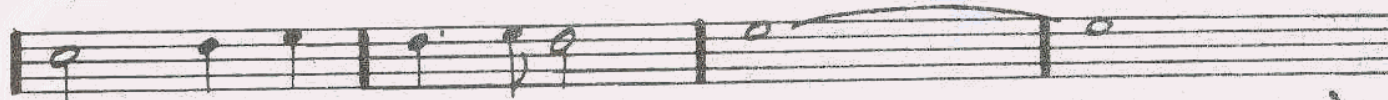

Ab maj7 F-7 Bb7 (b9) Eb6 (D-7 b5 G7 b9)

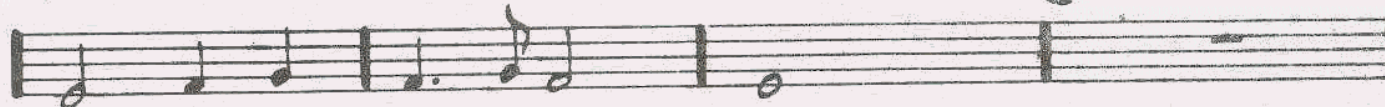

MY LITTLE BOAT

ROBERTO
MENEGAL

309.

(Bossa)

Four empty musical staves at the bottom of the page, consisting of two treble clef staves and two guitar clef staves.

310.

(BALLAD)

MY ONE AND ONLY LOVE

-WOOD/NEWLIN

Cmaj7 C/B A-7 A/G D7/F# G7/F C/E Fmaj7 G7 - E-7 A7
 D-7 - G7 E7/G# A-7 D7 1. D-7 G7 E-7 A7 D-7 G7
 2. D-7 G7 C6 - F#-7/B7 E- F#-7 B7
 E- F#-7 B7 E- E-/D# E-/D E-/C#
 D-7 A7 D-7 G7 Cmaj7 C/B A-7 A/G D7/F# G7/F
 C/E Fmaj7 G7 / E-7 A7 D-7 / G7 E7/G# A-7 D7
 D-7 G7/B9 C6 (D-7 G7)
 FINE

- RODGERS/HART

MY ROMANCE

(MELODY)

Bbmaj7 C-7 D-7 Dbm7 C-7 F7 Bbmaj7 D7

G- G-(m7b9) G-7 G7 C-7 F7 1. Bbmaj7 Bb7

Ebmaj7 Ab7 Bbmaj7 Bb7 Ebmaj7 Ab7 Bbmaj7

E-7b5 A7b9 D-7 Db7 C7alt C7 C-7 F7

2. F-7 Bb7 Ebmaj7 G7 C-7 C-/Bb A-7b5 Db7

G-7 Gb7 Bbmaj7/F C-7/F F7 Bb

(FINE)

BILL EVANS - "NEW JAZZ CONCEPTIONS"

314.

(BALLAD)

MY SHIP

- WEILL / GERSHWIN

Chord progression for the first line: F6 D7 G7 C7 F6 F#07 G7 C7

Chord progression for the second line: F6 D7 G-7 A7 2. D-7 G7 G-7 C7

Chord progression for the third line: 2. D-7 G7 C9(11b4) F6 G-7 C7 G-7 C7

Chord progression for the fourth line: C9 C9(11b4) Fmaj7 -- E7 A-7 D-7 A-7 D-7

Chord progression for the fifth line: A-9 D7 G7 C7 F6 D7 G9 C7

Chord progression for the sixth line: F6 F#07 G7 C7 F6 D7 G-7 A7

Chord progression for the seventh line: D-7 C7 Fmaj7 C7 F D- Bb9 F Bb

Chord progression for the eighth line: F/C D-7 G-7 C7 F6 Db9 F6 (G-7 C7)

MILES AHEAD - RAY EVANS - "MILES AHEAD"

(BALLAD)

NAIMA

- JOHN COLTRANE
3/5.

(Eb PEDAL) ...

Bb-7 Eb-7 B7(b9) A7(b9) Abmaj7

(Bb PEDAL) ...

Bbmaj7 Bb7(b9) Bbmaj7 Bb7(b9)

E7 #11 Bbmaj7 F-7 Gb7(9, 13)

(Eb PEDAL) ...

Bb-7 Eb-7 B7(b9) A7(b9) Abmaj7

Bb-7 Eb-7 B7(b9) A7(b9) Abmaj7

D.C.

Abmaj7 Dbmaj7 Abmaj7

FINE

COLTRANE - "GIANT STEPS"

316.

(MED. FAST)
JAZZ

NARDIS

MILES DAVIS

Staff 1: E- Fmaj7 (Emaj7) B7 Cmaj7

Staff 2: A-7 Fmaj7 Emaj7 1. E- 2. E-

Staff 3: A-7 -- Fmaj7 A-7 -- Fmaj7

Staff 4: D-7 G7 Cmaj7 -- Fmaj7

Staff 5: E- Fmaj7 (Emaj7) B7 Cmaj7

Staff 6: A-7 Fmaj7 Emaj7 -- E-

"BILL EVANS AT THE MONTREUX JAZZ FESTIVAL"

JOE HENDERSON SEXTET - "THE KICKER"

NEFERTITI

(BALLAD)
SWING

Empty musical staves for additional notation.

NEVER WILL I MARRY

- FRANK LOESSER

NICA'S DREAM

319.

- HORACE SILVER

Staff 1: Chords: Bb-(maj7), Ab-(maj7). Includes a circled 'A' and a circled '8'.

Staff 2: Chords: Bb-(maj7), Eb-7, Ab7.

Staff 3: Chords: Ab-7, Db7, Gbmaj7.

Staff 4: Chords: C-7 b5, F7 alt., Bb-(maj7), 1. (Fn), 2. Bb- (FINE).

Staff 5: Chords: Eb-7, Ab7, F-7 b5, Bb7 b9.

Staff 6: Chords: Eb-7, Ab7, Dbmaj7, E-7, A7.

Staff 7: Chords: Eb-7, Ab7, F-7 b5, Bb7 b9.

Staff 8: Chords: Eb-7, Ab7, Dbmaj7, C-7 b5, F7 b9.

"HORACE SILVER - HORACE-SLOPE" (AABA)

D.S. AL 2nd ENDING

320.

NIGHT AND DAY

- COLE PORTER

"STAN GETZ & BILL EVANS"

FRANK SINATRA - "SWINGING AFFAIR"

(MED. JAZZ)
WALTZ

NIGHT DREAMER

-WAYNE SHORTER

3/4 INTRO (RUBATO:)

E-7 | G-7 | D7 alt.

(IN TIME:)

G minor 7 Bb7 | Eb minor 7 D7 | G minor 7 Bb7 | Eb minor 7 D7

G minor 7 Bb7 | Eb minor 7 D7 | G minor 7 Bb7 | Eb minor 7 D7

G minor 7 Bb7 | Eb minor 7 D7 | Eb-7 | Ab7

E9 sus4 | F7 sus4

G minor 7 Bb7 | Eb minor 7 D7 | G minor 7 Bb7 | Eb minor 7 D7

WAYNE SHORTER - "NIGHT DREAMER"

NIMBUS

- RON McCLURE

(ROCK)

(ALL CHORDS
DORIAN)

A C-7

B Eb-7

C F#-7

D A-7

TR.

OLEO

327.

- SONNY ROLLINS

[A] Bbmaj7 G7 C-7 F7 Bbmaj7 G7 C-7 F7

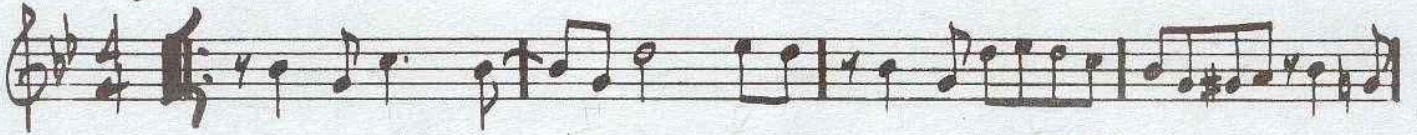

F-7 Bb7 Ebmaj7 Eb-6 Bbmaj7 G7 1. C-7 F7

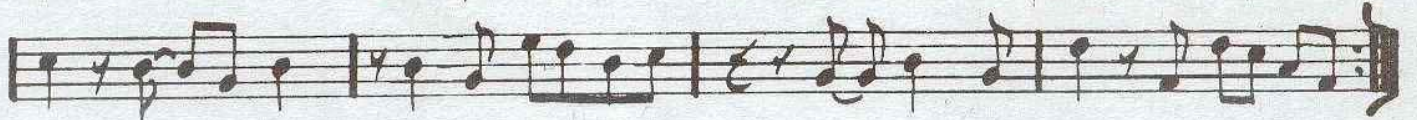

2. Bbmaj7

[B]

Bbmaj7 G7 C-7 F7 Bbmaj7 G7 C-7 F7

F-7 Bb7 Ebmaj7 Eb-6 Bbmaj7 G7 Bbmaj7

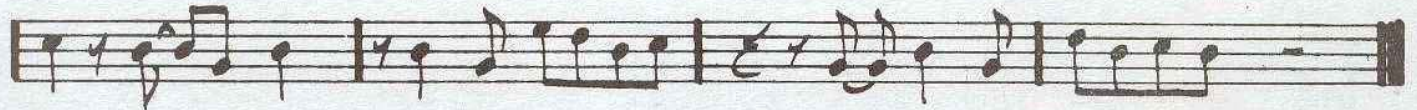

JOHN COLTRANE - "TRANE TRACKS"
MILES DAVIS - "DAVIS"

(AABA)

328 (MEV. SLOW)

OLHOS DE GATO

- CARLA BLEY

Empty handwritten musical notation for the fifth system, consisting of two staves.

Gary Burton - "New Quartet"

8.

OLINOQUI VALLY

- H. HANCOCK

Four empty musical staves at the bottom of the page.

(BASS)

ONCE I LOVED

Chord symbols and fingering notations include:

- Staff 1: G-7, C+7, Fmaj7, F#o7
- Staff 2: G-7, G#o7, A-7, A-7/G
- Staff 3: F-7, Bb+7, Ebmaj7
- Staff 4: E-7 b5, A7 b9, 1. Dmaj7, D7 b9
- Staff 5: 2. Dmaj7, G7, Cmaj7, F7
- Staff 6: Bbmaj7, B o7, Bb-6
- Staff 7: A-6, Ab7 (b5), G7, G-7, A7 b9
- Staff 8: D-6, (D7)

330.

ONE FINGER SNAP

— HERBIE HANCOCK

A

B

(USE INTRO AS TOP OF CHORUS)

HERBIE HANCOCK - "EMPYREAN ISLES"

ONE NOTE SAMBA

- AL. JOHNSON
331.
B7 (b5)

STAN GETZ - "GETZ AU GO GO"

334.

(FAST SWING)

ORBITS

- WAYNE SHORTER

Chord symbols include: C7, A7(b9), Eb-7, G-7b5, C7, A7(b9), Eb-7, C7, A7(b9), D7, G-7, Dbmaj7, Ebmaj7, Eb-7, D7, Db-7, C-7, Gb, Abmaj7, Ab-7, G-7, Bb-7, F-7, Dmaj7(#5), G-7, Bb-7, F-7, Dmaj7(#5), G-7, Dmaj7(#5), G-7.

MILES DAVIS - "MILES SMILES"

(MED. 10)

ORNITHOLOGY

- CHARLIE PARKER

"THE COMPREHENSIVE CHARLIE PARKER"

"LIVE PERFORMANCES-VOL. I"

336.

OUT OF NOWHERE

- GREEN/HEYMAN

PASSION DANCE

- M'COY TYNER

337

(MED. UP) F7 sus4

(F7 sus4)

Bb pedal.....

2.

C#11

(C#11)

[SOLOS ON F7 sus4]

340.

(BALLAD)

PEACE

- HORACE SILVER

HORACE SILVER - "THAT HEALIN' FEELIN' "

341.

- STEVE KUHN

PEARLIE'S SWINE

(ROCK)

Chord voicings and markings above the staves:

Rhythmic markings (slashes with dots) are placed above the staves at various points, indicating specific rhythmic patterns or accents.

"STEVE KUHN"
 S.K. - "CHICKEN FEATHERS"

342.

(MED. WALTZ
TEMPO)

PEE WEE

— TONY WILLIAMS

TONY WILLIAMS - "PEE WEE"
MILES DAVIS - "SORCERER"

(REV.)

PEGGY'S BLUE SKYLIGHT

CHARLES MINGUS

A G-7 b5 C7 alt. F-(maj7)

F-(maj7) Abmaj7 D7 Eb+7 C7 #9 B7 Bb7 Eb-7 Ab7 1. Dbmaj7 Gb-7 b5 2. Dbmaj7 Db7 G-7 C7 Fmaj7 F-7 Bb7 Ebmaj7 Abmaj7 D7 C Db7 sus4 C7 #9 B7(13) Bb7 Eb-7 Ab7

Mingus - "Tonight At Noon"

346.
SWING
(UP)

PENT-UP HOUSE

— SONNY ROLLINS

SONNY ROLLINS - "SAXAPHONE COLOSSUS"

10.

PERFECT LOVE

- KARL BERGER

KARL BERGER + DAVE HOLLAND
"ALL KINDS OF TIME" - 1976

JAMALA

- DAVE HOLLAND

FOR INFORMATION CONCERNING CONCERTS BY
 THESE ARTISTS PLEASE WRITE: CREATIVE MUSIC STUDIO
 P.O. BOX 671
 WOODSTOCK, N.Y. 12495

PERI'S SCOPE

- BILL EVANS
347.

Bill Evans - "Portrait In Jazz "

348.

~~NO BLUES~~ **FRANCING (NO BLUES)** - MILES DAVIS

MILES - "SOMEDAY MY PRINCE ..."

(FAST SWING)

PINOCCHIO

349.

- WAYNE SHORTER

MILES DAVIS - "NEFERTITI"

350.

(MED. VP)

PITHYCANTHROPUS ERECTUS

-CHARLES MINGUS

A

F- D7(maj7) G-7 b5 C9 b9

F- D-7 Eb7 Ab7

G-7 b5 C7 #9 F-7 D7(maj7)

Ab-7 Db7 Gb7(maj7) G-7 b5 C7 b9

B

(INDEFINITE SOLO FILL) [ON CUE:] F-7 G-7 b5 C9 C9 D.C.

PLAIN JANE

- SONNY ROLLINS

2. F F7 Bb D7 2. C-7 F7

D.C. AL 3RD ENDING

PLAYED TWICE

-THELONIOUS MONK

(REV.)

Chords and markings in the score:

- Staff 1: C^{maj7} , $D\flat 7$, A^7 , C^{maj7} , $D\flat 7$
- Staff 2: $G-7$, C^7 , F^7
- Staff 3: (F^7)
- Staff 4: C^{maj7} , $D\flat 7$, $D\flat 7$, C^7
- Staff 5: A^7 , D^{maj7}

352.
(EVEN 8^{ths})

PORTSMOUTH FIGURATIONS

- STEVE SUMLOW

(FAST 4/4)

E-7 C major B-7

A-7 F major E-7

/ / A-7 / / / /

G major C major B-7 A-7 F major

E-7 C major B-7 A-7 F major E-7 (FINE)

GARY BURTON - DUSTER

(E-flat)

PRELUDE TO A KISS

- DUKE

Staff 1: Chords: D7, G+7, C7, Fmaj7, B7 b9, E7. Fingering: - 3 - 1.

Staff 2: Chords: A7 b9, D-7, D-7, G+7, A-7, D7 #11. Fingering: - 3 - 1, - 3 - 1.

Staff 3: First ending: 1. D-7, G+7, Cmaj7, A+7. Second ending: 2. D-7, G+7, C, B7.

Staff 4: Chords: E maj7, C#-7, F#-7 b5, B7, G#-7, G0, F#-7, F7.

Staff 5: Chords: E maj7, C#-7, F#-7 b5, B7 #, E maj7, A7 b9, D-7, Eb-7, E-7, Eb7.

Staff 6: Chords: D7, G+7, C7, Fmaj7, B7 b9, E7, A7 b9, D-7. Fingering: - 3 - 1.

Staff 7: Chords: D-7, G+7, A-7, D7 #11, D-7, G+7, C. Fingering: - 3 - 1, - 3 - 1.

DUKE - "70th BIRTHDAY"

"ELLINGTONIA, VOL 2"

"DUKE'S BIG 4"

PUSSY CAT DUES

CHARLES MINGUS

(SLOW)

(INTRO)

[SOLWS ON Eb BLUES]

CHARLES MINGUS - "BETTER GET IT IN YOUR SOUL"

356.

QUIET NOW

- DENNY ZEITLIN

A-7 Fmaj7 E7 A-7 D-7 G7 Cmaj7 - Bb7 A+7

Ab7 - G7 E7 A-7 D7(#11) Ebmaj7 Abmaj7 Db13

B-7 Gmaj7 F#7 B-7 E-7 A7 Dmaj7 - C7 B+7

Bb7 A7 F#7 - B-7 E7(#11) F#-7 B7 E-7 A7 A-7 D7(#11)

Gmaj7 C13 B-7 Bb7 Abmaj7 Db7 C-7 B7

A7 D7 C#-7 C7 B-6 E7

D.C. al

E-7 A-7 D-7 G7(9) E-7 A-7 Fmaj7 Bbmaj7 E-7 Ebmaj7 Abmaj7 Dbmaj7 Cmaj7

RECORDAME

- JOE HENDERSON

(BOSSA)

362.

RED CLAY

- FREDDIE HUBBARD

(Rock)

FREE BLOWING:

(C-7) (Ab7)

(G7) (C-7)

(RHYTHM SECTION:)

A

(4) C-7(ii) Bb-7(ii) Db7sus4 Eb7sus4 1. F7sus4 G7sus4 2. F7sus4 G7sus4

(TRUMPET:)

B

F7sus4 G7sus4 C-7(ii) Bb-7(ii)

Db7sus4 Eb7sus4 1. F7sus4 G7sus4 2. F7sus4 G7sus4

C-7(ii) Bb-7(ii) Db7sus4 Eb7sus4 F7sus4 G7sus4

C

Bb-7 Eb7 Ab7 G7

(SOLOS:)

D

C-7 Bb-7 Eb7 Ab7 G7

FREDDIE HUBBARD - RED CLAY... "THE GADDEST HUBBARD"

REFLECTIONS

- MONK

(RICK 1=90)

RESOLUTION

- MAHAVISHNU

363.

MAHAVISHNU - "BIRDS OF FIRE"

12.

LATIN
FUNK

ROAD SONG

- WES MONTGOMERY

(O. D. G.)

OPT: SWING AT 11 AFTER 2ND ENDING

364.

(BALLAD)

'ROUND MIDNIGHT

- MONK

Eb- C-7 b5 F-7 b5 Bb7 alt. Eb-7 Ab7
 B-7 E7 Bb-7 Eb7 Ab-7 Db7 Eb-7 Ab7
 1. B7 Bb7 2. B7 Bb7 Eb-7
 C-7 b5 F7 b9 Bb7 C-7 b5 F7 b9 Bb7
 Ab-7 Db7 Gbmaj7 - Cb7 Bb7 Eb7 Db7 Cb7 Bb7
 Eb- C-7 b5 F-7 b5 Bb7 alt. Eb-7 Ab7 B-7 E7 Bb-7 Eb7
 Ab-7 Db7 Eb-7 Ab7 Cb7 Bb7 Eb-

MILES DAVIS - "ROUND MIDNIGHT"

"THE THELONIOUS MONK STORY"

(JAZZ WALTZ)

SAGA OF HARRISON CRABFEATHERS 365.

- STEVE KUHN

- Staff 1: Chord symbols E^- and $C\ major\ 7$.
- Staff 2: Chord symbol A^- .
- Staff 3: Chord symbols E^- and D^- .
- Staff 4: Chord symbol $Bb\ major\ 7$.
- Staff 5: Chord symbols G^- and D^- .
- Staff 6: Chord symbol $Ab\ major\ 7$.
- Staff 7: Chord symbol C^- .
- Staff 8: Chord symbol $Ab\ major\ 7$.
- Staff 9: Chord symbols F^- , (\circ) , and C^- .

- Staff A: Labeled "SOLOS:", chord symbols $E-7\ (A\ DU\ LIAN)$, $C\ (lyd.)$, and $E-7$. Circled numbers 3 and 4 are present.
- Staff B: Chord symbols $D-7\ (A\ DU)$, $Bb\ (lyd.)$, and $D-7$. Circled numbers 3 and 4 are present.
- Staff C: Chord symbols $Ab\ (lyd.)$, $C-7\ (A\ DU)$, $Ab\ (lyd.)$, and $C-7$. Circled numbers 3 and 4 are present.

STEVE KUHN - "LIVE IN NEW YORK" "CHICKENFEATHERS" (AFTER SOLOS, D.C. al \circ)

366.

SAME SHAME

- BOBBY HUTCHERSON

Staff 1 (Melody): Ab (Pedal) ... Gbmaj^7

Staff 2 (Bass): Ab^+ ... Gbmaj^7

Accents: $\text{r} \text{ 3 } \text{ 7}$

Staff 1 (Melody): $\text{Gbmaj}^7 (\#5)$... Bb^+ ... Gbmaj^7 (1.) ... Gbmaj^7 (2.)

Staff 2 (Bass): $\text{Gbmaj}^7 (\#5)$... Bb^+

Accents: $\text{r} \text{ 3 } \text{ 7}$

Staff 1 (Melody): F (G Pedal) ... A ... D^- ... A

Staff 2 (Bass): F ... A ... D^- ... A

Accents: $\text{r} \text{ 3 } \text{ 7}$

Staff 1 (Melody): F ... A ... D^- ... A

Staff 2 (Bass): F ... A ... D^- ... A

Accents: $\text{r} \text{ 3 } \text{ 7}$

Staff 1 (Melody): Ab (Pedal) ... Gbmaj^7

Staff 2 (Bass): Ab^+ ... Gbmaj^7

Accents: $\text{r} \text{ 3 } \text{ 7}$

Staff 1 (Melody): $\text{Gbmaj}^7 (\#5)$... Bb^+ ... (FINE)

Staff 2 (Bass): $\text{Gbmaj}^7 (\#5)$... Bb^+

Accents: $\text{r} \text{ 3 } \text{ 7}$

BOBBY HUTCHERSON - "TOTAL ECLIPSE"

SATIN DOLL

- DUKE ELLINGTON

DUKE - "70th BIRTHDAY"

"ELLINGTONIA, VOL. 2"

368.

SCOTCH 'N' SODA

- GUARD

(MED. BOP)

SCRAPPLE FROM THE APPLE

- CHARLIE PARKER

G-7 C7 G-7 C7 b9

Fmaj7 G-7 C7 Fmaj7 G-7 1. A-7 D7

2. F

G-7 C7 G-7 C7 b9

Fmaj7 G-7 C7 Fmaj7 G-7 C7 b9 F

372.

(EXC. 10)

SELF PORTRAIT IN 3 COLORS

- CHARLES MINGUS

INTRO

A Bb-7 Eb7

Eb maj7 / Bb

E/B D/B

COUNTERLINE 2X ONLY

Ab-7 Db7 Gbmaj7 Bmaj7 C-7 F+7

B

Eb-7 Ab7 sus4 E maj7 Ebmaj7 A7 E maj7

Ebmaj7 G-7 C7 F-7 Bb7

1. LAST X

F-7 Bbmaj7 Ebmaj7 Dbmaj7 C-7 b5 Bbmaj7 Ebmaj7

CHARLES MINGUS - "BETTER GET IT IN YOUR SOUL"

(FAST JAZZ)

SEMBLENCE

- KEITH JARRETT

KEITH JARRETT - "FACING YOU"

(100)

SERENADE TO A CUCKOO

A

B

ENDING

378.

(MID. UP)

SEVEN COME ELEVEN

BENNY GOODMAN
- CHARLIE CHRISTIAN

(USE BASS LINE AT **A** FOR SOLO INTRO - 8 BARS) (MELODY)

A

2. **B**

C

(FAST JAZZ)

SEVEN STEPS TO HEAVEN

- MILES DAVIS
379.

INTRO

Fmaj7 Eb6 Fmaj7
 Fmaj7 Bb7 E-7b5 A7 D-7 Ab7 G7

(G-7) (C7) Ebmaj7 E Fmaj7

Cmaj7 D-7 E-7 F-7 Bb7

Ebmaj7 Ab-7 Db7 Gbmaj7 G-7 C7

Fmaj7 Bb7 E-7b5 A7 D-7 Ab7 G7

(G-7) (C7) Ebmaj7 E Fmaj7

MILES DAVIS - "FOUR & MORE"

380.

(MED. SWING)

SHADES OF LIGHT

HUBERT LAWS

HUBERT LAWS - "LAWS CAUSE"

384.

SKATING IN CENTRAL PARK

- JOHN LEWIS

A

C major G7 C major G7 D7 G7

C major C7 F major B7 E7 A7

D7 G7 C major G7 1. 2. C7

(FINE)

B

F F/E F/Ed F/D Eb major Eb/D

Eb/C Eb/Bb A- A-/G F#-7 b5

F7 D7 G7

D.C. & FINE

(Form: AABA)

BILL EVANS/JIM HALL - "UNDERCURRENT"

(MED. SWG)

SO WHAT

399.
- MILES DAVIS

(BASS LINE SWG)

D-7 (DORIAN)

1.

2.

E \flat -7 (DOR.)

D.S. al f

SOLOS ON ENTIRE FORM:

(D-7)

D-7 Eb-7 D-7

386.

(Jazz)

SOLAR

MILES DAVIS

MILES DAVIS - "WALKIN'"

(BALLAD)

SOLITUDE

- JUKE ELLINGTON

Chord symbols and musical notation details:

- Staff 2: Chords: $Eb7$, $Eb-7$.
- Staff 3: Chords: $Ab7$, $Dbmaj7$, 1. $A+7$ $Ab7$, 2. $Dbmaj7$ $Db7$.
- Staff 4: Chords: $Gbmaj7$, G° , $Db6/Ab$, $Ab-7$ $Db7$.
- Staff 5: Chords: $Gbmaj7$, G° , $Db6/Ab$, $Bb7 b9$, $Eb-7$, $Ab+7$.
- Staff 6: Chords: $Dbmaj7$, $Eb-7$, E° , $Dbmaj7/F$, $G7 b9$, $Gbmaj7$, $Eb7$, $Bb7$.
- Staff 7: Chords: $Eb-7$, $Ab7$, $Dbmaj7$, $(Eb-7 Ab7)$.

Ends with: FINE

(BALLAD)

SOME OTHER TIME

- BERNSTEIN
COMDEN, GA. W
389.

MED. JAZZ
WALTZ

388.

SOMEDAY MY PRINCE WILL COME

- CHURCHILL

1.

2.

392.

SOMETIME AGO

- SERGIO MIHANOVICH

Cmaj7 G7 sus4 Cmaj7 G7 sus4

Cmaj7 G7 sus4 E-7 b5 A7

1. D-7 G7 E7 A-7

D7 Eb-7 Ab7 D-7 G7

2. D-7 G7 E-7 A7

D-7 G7 Bb7 A7

D-7 G7 Cmaj7 (D-7 G7)

FINE

ART FARMER / JIM HALL - "INTERACTION"

396.

(Rock)

SON OF MR. GREEN GENES

FRANK ZAPPA

A

Chords: D-, G, D-, G, C, A-, C, F, G, A-, Bb

1.

2.

B (SOLOS:)

Chords: D-, G, D-, G, A-, C, A-, C, F, G, A-, Bb

3

3

394.
(MED. LATIN)

SONG FOR MY FATHER

- H. SILVER

HORACE SILVER - "SONG FOR MY FATHER"

(♩ = 60
BPM)

SONG

- STU BALCOMB

393

([F] [E] [D] | [C] [B])

USE \oplus ONLY ON END
FORM - AABA

ON SOLOS - USE 1st ENDING FOR LAST "A"

404.
(MED. SWING) .x.

SPEAK NO EVIL

—WAYNE SHORTER

WAYNE SHORTER "SPEAK NO EVIL"

D.S. al Fine ending

SPIRAL DANCE

(EVEN ONLY)
INTRO

(OPEN VAMP FOR PIANO SOLO)

D.C. - THEN USE INTRO VAMP FOR SOLOS

(ENDING:)

(FADE)

406.

(BALLAD)

SPRING IS HERE

- RODGERS/HART

Handwritten musical score for "Spring is Here" in 4/4 time, featuring two systems of first and second endings. The score includes chord symbols and melodic lines.

System 1:

- Staff 1: Chords: $A\flat^{\circ}$, $A\flat^{\circ}$, $A\flat^{\circ}$, $A\flat$. Notes: Quarter, Quarter, Quarter, Quarter, Quarter, Quarter, Quarter, Quarter.
- Staff 2: Chords: $C-7$ $b5$ $F7$, $B\flat-7$, $C-7$ $F7$, $B\flat-7$ $E\flat7$ (2x: $B\flat-7$ $G\flat7$). Notes: Quarter, Quarter, Quarter, Quarter, Quarter, Quarter, Quarter, Quarter.

System 2:

1. First Ending:

- Staff 3: Chords: $A\flat$ $maj7$, $F-7$, $B\flat-7$, $C7$ alt. Notes: Quarter, Quarter, Quarter, Quarter, Quarter, Quarter, Quarter, Quarter.
- Staff 4: Chords: $F-$, $B\flat7$, $E\flat7$. Notes: Quarter, Quarter, Quarter, Quarter, Quarter, Quarter, Quarter, Quarter.

2. Second Ending:

- Staff 5: Chords: $A\flat$ $maj7$, $F-7$, $B-7$ $E7$, $B\flat-7$ $E\flat7$. Notes: Quarter, Quarter, Quarter, Quarter, Quarter, Quarter, Quarter, Quarter.
- Staff 6: Chords: $C-7$ $F-7$, $B\flat-7$ $E\flat7$, $C-7$ $F-7$, $D-7$ $b5$ $D\flat-6$. Notes: Quarter, Quarter, Quarter, Quarter, Quarter, Quarter, Quarter, Quarter.
- Staff 7: Chords: $C-7$ $F-7$, $B\flat-7$ $E\flat7$, $A\flat6$ $D\flat$ $maj7$, $A\flat6$ ($B\flat-7$ $E\flat7$). Notes: Quarter, Quarter, Quarter, Quarter, Quarter, Quarter, Quarter, Quarter.
- Staff 8: Chords: $C-7$ $F-7$, $B\flat-7$ $E\flat7$, $A\flat6$ $D\flat$ $maj7$, $A\flat6$ ($B\flat-7$ $E\flat7$). Notes: Quarter, Quarter, Quarter, Quarter, Quarter, Quarter, Quarter, Quarter.

Final:

- Staff 9: Chords: $C-7$ $F-7$, $B\flat-7$ $E\flat7$, $A\flat6$ $D\flat$ $maj7$, $A\flat6$ ($B\flat-7$ $E\flat7$). Notes: Quarter, Quarter, Quarter, Quarter, Quarter, Quarter, Quarter, Quarter.
- Staff 10: Chords: $C-7$ $F-7$, $B\flat-7$ $E\flat7$, $A\flat6$ $D\flat$ $maj7$, $A\flat6$ ($B\flat-7$ $E\flat7$). Notes: Quarter, Quarter, Quarter, Quarter, Quarter, Quarter, Quarter, Quarter.

Handwritten notes: "FINE" at the end of the final staff.

"BILL EVANS AT TOWN HALL - VOL. I"

Ballad

STAR-CROSSED LOVERS

-DUKE
407.

Duke Ellington - "The Great Paris Concert"

408.

STELLA BY STARLIGHT

-VICTOR YOUNG

MILES DAVIS - "MY FUNNY VALENTINE" "Miles in Concert"

STEPS

- Chick Corea

409

(FAST JAZZ)
(C-2/4)

Chick Corea - "Now He Sings, Now He Sobs"

(MED. SLOW SWING) 410.

STOLEN MOMENTS

- OLIVER NELSON

Chords: C-7, D-7, Eb maj7, D-7

Chords: C-7, C-6, C-7, C-6

Chords: F-7, F-6, C-7, C-6

Chords: D-, D#-, E-, F-, F#-, F-, E-, Eb-, D-7

Chords: D-7, D#7, C/E, F-, C-, G+7

(SOLOS ON C MINOR BLUES)

Chords: G+7, C-7, G+7, F7 sus4, C-9

RIT.

OLIVER NELSON - "BLUES AND THE ABSTRACT TRUTH"

(24)

STOMPIN' AT THE SAVOY

EDDIE SULLIVAN
CHECK BOOK

ART FARMER - "LIVE AT THE HALF NOTE"

(Rock 1000)

STUFF

413.
- MILES DAVIS

TIME ON Db7 #9

Db7 D7 B Bb9

(Bb) C7

Bb Db (#11)

C/bb

Db (TR)

C G- Bb G D7 (G)

TIME ON Db7 #9

Miles Davis - "Miles In The Sky"

414.
(SWING)

SUGAR

- STANLEY TURRENTINE

STANLEY TURRENTINE - "THE BADDEST TURRENTINE"

SUMMER SAMBA

- MARCUS & PAUL SERGIO
4/5. VALLE

(DOSTA)

416.

(MOD. FAST)

SWEDISH PASTRY

- BARNEY KESSEL

BILL EVANS - "LIVE AT SHELLY'S MANNE-HOLE"
GERRY MULLIGAN TENTET - "WALKING SHOES"

200.

Note: Aello - P. 3

GARY BURTON / STEVE SWALLOW - "HOTEL HELLO"

SWEEEPING UP

- STEVE SWALLOW

(SLAWBY)

GARY BURTON / STEVE SWALLOW - "HOTEL HELLO"

418.

(Rock)

SWEET HENRY

- STEVE SWALLOW

JACK GREGG

D F#-7/C# B- B-7/A G Cmaj7 D

B- B-7/A E7/G# A G A7sus4 D

A/E E E/D D

A/C# E/B B E/B B7 E/B

D G/D D7 G E7/G# A7 A7

G/D D D/C C

G/B D/A (VAMP) A D A7 D

D F#-7/C# B- B-7/A G Cmaj7 D

ENDING:

RIT... FINE

GARY BURTON / STEVE SWALLOW - "HOTEL HELLO"

SWEET RAIN

(Guitar)

ENDING:

STAN GETZ - "SWEET RAIN"
 MICHAEL GROSS - "MICHAEL GROSS"
 GARY BURTON - "DUSTER"

Db maj7

420.

TAKE FIVE

- PAUL DESMOND

E \flat - B \flat -7 E \flat - B \flat -7

E \flat - B \flat -7 E \flat - B \flat -7 E \flat - B \flat -7

E \flat - B \flat -7 E \flat - B \flat -7 E \flat - B \flat -7

C \flat maj \flat Ab-6 B \flat -7 E \flat -7 Ab-7 D \flat 7

G \flat maj \flat C \flat maj \flat Ab-6 B \flat -7 E \flat -7

Ab-7 D \flat 7 F-7 B \flat 7 E \flat - B \flat -7

E \flat - B \flat -7 E \flat - B \flat -7 E \flat - B \flat -7

E \flat - B \flat -7 E \flat - B \flat -7 E \flat - B \flat -7

E \flat -

DAVE BRUBECK - "TIME OUT"
"GREATEST HITS"

TAKE THE 'A' TRAIN

- ELLINGTON / STRAYHORN
#21.

C D7 b5

D-9 G7 C 1. 2. (C)

F

D7 D-9 G7 G7#9

C D7 b5

D-9 G7 C

C

DUKE - "70th BIRTHDAY"

422.

TAME THY PEN

- RICHARD NILES

(Jazz)

A

B7 alt. / E-G

A-7 Ab-9 b5 B/G C maj7/E Bb lyd.

B

B7 alt. F#-7 (sus4) E-7 (sus4)

F#-7 (sus4) E-7 (sus4) Ab lyd. (#5)

C maj7 F maj7 Bb lyd.

[FORM A-A-B]

4.

THE DISGUISE

- ORNETTE COLMAN

THE SPHINX

ORNETTE COLMAN

(TO SOLOS)

BOSSA

THE DOLPHIN

- ECA 121

(INTRO)

Chords and annotations include:

- Staff 1: F#maj7, G7 (#11), 2, 2, F#maj7
- Staff 2: E7, Amaj7, B7/A, Ab7 alt., Db7 alt.
- Staff 3: Cmaj7, Cmaj7/G, F#-7 b5, B7
- Staff 4: E-7, A7 sus4, Dmaj7, F7 alt.
- Staff 5: Bb-(maj7), Bb-7, Bb-6, A7 alt.
- Staff 6: Dmaj7, E-7, C#-7, F#7 alt.
- Staff 7: B-7 b5, E7 sus4 (b9, b13), D-7, G7 (3)
- Staff 8: B-7, E7, C#7 alt., F#7 alt.
- Staff 9: B7 alt., E7 alt., Amaj7, B7/A
- Staff 10: G#7 alt., C#7 alt., F#7, B7
- Staff 11: Emaj7, C7/E, Emaj7, C7/E
- Staff 12: Bmaj7, Emaj7

BILL EVANS - "FROM LEFT TO RIGHT"

(MED. SWING)

THE DUKE

- DAVE BRUBECK

Cmaj7 Fmaj7 F#-7b5 B7 E-7 A-9 D-7 - F-7 Bb7
 Ebmaj7 Dbmaj7 C-7 B-7 Bb-7 Abmaj7 D-7 Db7 Cmaj7 -
 Fmaj7 E-7 Dmaj7 Cmaj7 Bb-7 Abmaj7 G-7 C7 F-7 -
 D-7 Db7 C-7 - C-7 B7 Bb-7 - Ab G Gb F Eb D Db7
 Cmaj7 Fmaj7 F#-7 b5 B7 E-7 A-9 D-7 - F-7 Bb7
 Ebmaj7 Dbmaj7 C-7 B-7 Bb-7 Abmaj7 D-7 Db7 Cmaj7

FINE

"DAVE BRUBECK'S GREATEST HITS"
 MILES DAVIS - "MILES AHEAD"

(STRAIGHT 8ths)

THE FIELDS WE KNOW

- K. Jarrett
151

B major 7 A major 7 F#-7 b5 F#-7 B7 major 7 B7

C#7 major 7 F#7 major 7 Eb7 major 7 Eb7

F7 Gb7 major 7 Bb-7 b5

Eb7 major 7 Ab7 major 7 Gb7 major 7

(INTERLUDE)

Em7 Bm7 Gm7 Eb7 Ab- Dm7

THE GIRL FROM IPANEMA

- JOHIM

(BOSSA)

171

ANTONIO CARLOS JOBIM - "GETZ/GILBERTO"

"The Composer of DESAFINADOS PHYS"

280.

(Rock)

THE MAGICIAN IN YOU

- KEITH JARRETT

Section A: (Marked with a circled 'A')

Section B: (Marked with a circled 'B')

THE MORE I SEE YOU

- WARREN & GORDON

(SALVO)

Chord notations include: Eb, F-7, G-, C7(H9), F-7, Bb7, Eb, F-7, G-, C7(H9), F-7, Bb7, Eb, Db-7, Gb7, Cbmaj7, C7alt., Cbmaj7, Bb7, Eb-, F7, F-7, Bb7sus4, Eb, F-7, G-, Bb+(maj7), Bb-7, Eb7, Abmaj7, Ab-7, Db7, Eb, G-7, C7, F7, Eb, F-7, Bb7, Eb, (F-7 Bb7).

THERE IS NO GREATER LOVE

Staff 1: Chords: Bbmaj7, Eb7, Ab7, G7. Melody: G4, A4, B4, C5, B4, A4, G4. Accompaniment: G4, B3, D4, E4.

Staff 2: Chords: C7, F7. Melody: G4, A4, B4, C5, B4, A4, G4. Accompaniment: G4, B3, D4, E4.

Staff 3: Chords: Bbmaj7, Eb7, Ab7, G7. Melody: G4, A4, B4, C5, B4, A4, G4. Accompaniment: G4, B3, D4, E4.

Staff 4: Chords: C7, C-7, F7, Bb. Melody: G4, A4, B4, C5, B4, A4, G4. Accompaniment: G4, B3, D4, E4.

Staff 5: Chords: A-7b5, D7, G-, A-7b5, D7, G-. Melody: G4, A4, B4, C5, B4, A4, G4. Accompaniment: G4, B3, D4, E4.

Staff 6: Chords: A-7b5, D7, G-, C7, F7. Melody: G4, A4, B4, C5, B4, A4, G4. Accompaniment: G4, B3, D4, E4.

Staff 7: Chords: Bbmaj7, Eb7, Ab7, G7. Melody: G4, A4, B4, C5, B4, A4, G4. Accompaniment: G4, B3, D4, E4.

Staff 8: Chords: C7, C-7, F7, Bb, (F7). Melody: G4, A4, B4, C5, B4, A4, G4. Accompaniment: G4, B3, D4, E4.

Staff 9: Chords: C7, C-7, F7, Bb, (F7). Melody: G4, A4, B4, C5, B4, A4, G4. Accompaniment: G4, B3, D4, E4.

426.

-WARREN/GORDON

(VP) THERE WILL NEVER BE ANOTHER YOU

- Staff 1: Ebmaj7, D-7 b5, G7 b9
- Staff 2: C-7, Bb-7, Eb7
- Staff 3: Abmaj7, F-7 b5, Bb7, Ebmaj7, C-7
- Staff 4: F7, (C-7 F7), F-7, Bb7
- Staff 5: Ebmaj7, D-7 b5, G7 b9
- Staff 6: C-7, Bb-7, Eb7
- Staff 7: Abmaj7, F-7 b5, Bb7, Ebmaj7, G-7, C7
- Staff 8: Ebmaj7, D7, G7, C7, F-7, Bb7, Eb (Bb7)

(Guitar) **THEY CAN'T TAKE THAT AWAY FROM ME**

Chords and notation across the staves:

- Staff 1: (Bb7 sus4) Eb - - Gb0 F-7 Bb7 sus4
- Staff 2: Bb-7 Eb7 1. Ab C7 (F7) Bb7 sus4
- Staff 3: 2. Ab Db7 Eb G- C7 G- C7
- Staff 4: G- A+7 A-7 D7 G- C7 G-7 - G:9b5 C7
- Staff 5: F7 Bb7 sus4 Eb - - Gb0
- Staff 6: F-7 Bb7 sus4 Bb-7 Eb7
- Staff 7: Ab Bb7 c- Db7 Eb E0 F-7 Bb7
- Staff 8: Eb (Bb7 sus4)

42B.
(MED. JAZZ ROCK)

THINK ON ME

- GEORGE GABLER

THREE FLOWERS

- MCCOM TYLER

(SLOW WALTZ)

Ebmaj7 D7maj7 Ebmaj7 Dbmaj7

Ebmaj7 Dbmaj7 A-7 D7

1. Gmaj7 F7 Gmaj7 F7

Ebmaj7 D7 Ebmaj7 F-7 Bb7

2. Gmaj7 F7 Gmaj7 F7

Ebmaj7 D7 Ebmaj7 F-7 Bb7

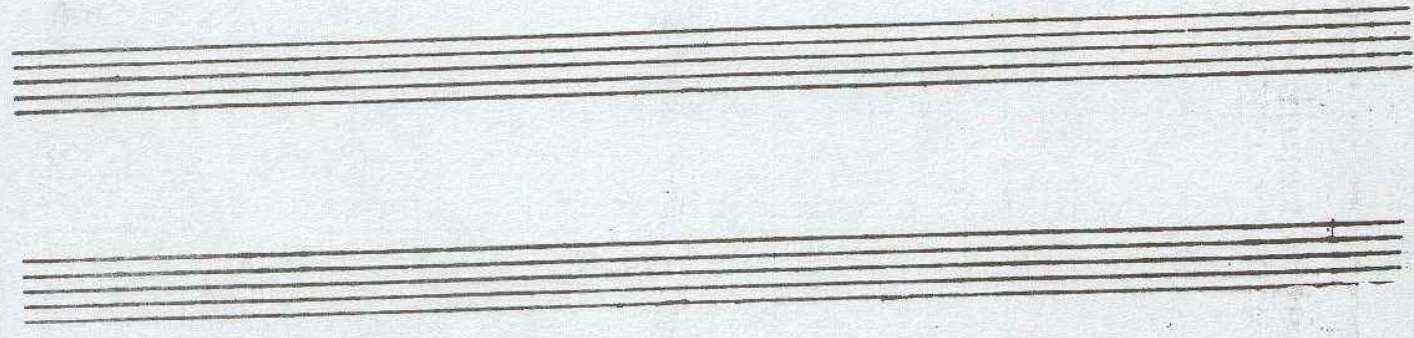

432.

TIME REMEMBERED

-BILL EVANS

B-9 Cmaj7(#11) Fmaj7 E-9

A-7 D-7 G-7 Ebmaj7 Abmaj7

A-9 D-9 G-7 C-7

F-9 E-9 B-9

Eb-9 A-11 C-9 F#-9

B-9 G-9 Ebmaj7 D-9

C-9

(FINE)

TOUGH TALK

JAZZ
CRUSADERS

(Rock)

JAZZ CRUSADERS - "2nd CAUSADE"

434.

McFARLAND

TRAIN JAMBA

A

Chord symbols: G-7, C7, G-7, C7, G-7, C7, F7, Bb7 b9, Eb7(13), Ab7 9, G-7, C7, C-7, F7, Eb-7, Ab7(13), F#-7, B7, Fmaj7, Emaj7, A7, E-7, A7, D-7, G7, C maj7, C-7, Ab7, G-7, C7, G-7, C7, D.C. al FINE

436.
(BOSSA)

TRISTE

A.C. JOBIM

A Bb

Bbmaj7 Gbmaj7 B7

Bb Bbmaj7 D-7 G7b9

C-7 A-7 D7 G-7 A7 alt.

Dmaj7 E-7 A7 D-7 G7 C-7 F7

B Bb Bbmaj7 Bb-7 Eb7

Bb Bbmaj7 F-7 Bb7

Ebmaj7 Ab7 D-7 G-7 C7

C-7 F7 Bb-7 Eb7

A.C. JOBIM - "WAVE"

(TUNE-UP)

TUNE-UP

MILES DAVIS - "DAVIS"

"MILES DAVIS PLAYS JAZZ CLASSICS"

438.

(BALLAD)

TURN OUT THE STARS

- BILL EVANS

BILL EVANS/JIM HALL - "INTERMODULATION"

"BILL EVANS AT TOWN HALL - VOL. 1"

(EVEN STRS) GUIT:

UNQUITY ROAD

- PAT METHENY 439.

440.

UP JUMPED SPRING

- FREDDIE HUBBARD

FREDDIE HUBBARD - "THE ATLANTIC YEARS"

D.S. al 2nd ending

442.

VASHIKAR

- CARLA BLEY

(MEDIUM - EVEN 8ths)

B Aeolian C/B C# B Phryg. C/B

G#- B7 alt B Dorian G-/B Dmaj7 Bb-

B/Bb Db/B Bb alt. (Phrygian) Bb

fine

TOMMY WILLIAMS LIFETIME - "EMERGENCY VOL. I"
 GARY BURTON / STEVE SWANLOW - "HOTEL HELLO"
 PAUL BLEY - "FOOTLOOSE"

WAIT TILL YOU SEE HER

- RODGERS/HART

4/4 5.

F-7 Bb7 Ebmaj7 C-7

F-7 1. Bb7 Ebmaj7

2. D7 G-7

A-7b5 D7 G-7

C-7 D7 G-7 C9

F-7 Bb7 Eb6 G-7/D

C-7 C-7/bb A-7b5 Ab9

Eb/G Gb7 Bb7/F E9

F-7 Bb7 Eb6

446.

(MED) **WALKIN'** - CAROLINE

- INTRO -

A

2. (INTO SOLOS)

ENDING: PLAY A THEN D.C. AL FINE

(MED. ROCK)

WALTER L.

- GARY BURTON

447.

Four sets of empty musical staves at the bottom of the page, each consisting of a five-line staff.

GARY BURTON - "CARNegie Hall"

(UP)

WALTZ FOR A LOVELY WIFE

— PHILIP WOODS

Three empty musical staves at the bottom of the page.

450.

(JAZZ WALTZ)

WALTZ FOR DEBBY

- BILL EVANS

Fmaj7 D-7 G-7 E7 A7/C#
 D7/C G7/B C7 F7 Bbmaj7
 1. G-7 C7 C7/Bb A-7 D7 G-7 C7
 2. B-7 E7 Amaj7 B-7 C#-7 B-7
 G-7 C7 A-7 D7 G-7 A7
 D-7 F7 Bbmaj7 A7 D-7 E7
 A-7 Ab7 G-7 Gb7
 3. Bb6 Eb7 A-7 D7 B-7 E7 r.c.
 A-7 Bbmaj7 Eb7 A-7 Ab7
 A-7 Ab7 G-7 C7
 F6

Bill Evans - "Village Vanguard Sessions"
"THE BILL EVANS ALBUM"

(EVEN ON)
BALLAD 44B. A

WALTZ

- IT METHENY

Measures 1-4:
 Treble: G4, Bb4, Bb4, G4, A4, G4
 Bass: C, Bb, Gb, E

Measures 5-8:
 Treble: Bb4, G4, Bb4, Bb4, Bb4, Bb4, G4, G4
 Bass: B, Ab, E, D

Measures 9-12:
 Treble: Bb4, Bb4, Bb4, Bb4, Bb4, Bb4
 Bass: Gb, F, Gb, F

Measures 13-16:
 Treble: Bb4, G4, A4, G4, A4, A4, G4, A4
 Bass: D, D, D, D

Measures 17-20:
 Treble: A4, G4, A4, G4, A4, G4, A4, G4
 Bass: A, G, F, F, E, E, D

Measures 21-24:
 Treble: A4, A4, G4, A4, G4, A4, G4, A4
 Bass: D, D, D, D, D, D

(MED.)

WALTZIN'

- VICTOR BRASIL

Chord progressions (from left to right, top to bottom):

- Measure 1: (C-7)
- Measure 2: F-7
- Measure 3: Bb7 sus4
- Measure 4: Ebmaj7
- Measure 5: Abmaj7
- Measure 6: Dbmaj7
- Measure 7: G7
- Measure 8: Cmaj7
- Measure 9: D-7
- Measure 10: D#-7
- Measure 11: E-7
- Measure 12: F-7
- Measure 13: Bb7
- Measure 14: Ebmaj7
- Measure 15: Abmaj7
- Measure 16: Dbmaj7

Additional notes: A '3' (triple) is written under the first note of the 7th measure. A 'B7' chord is written above the 11th measure. A '(#11)' is written next to the Gbmaj7 chord in the 16th measure.

452.

(BOSSA)

WAVE

- JOBIM

INTRO

D-7 G13

Dmaj7 Bb9 A-7 D7(b9)

Gmaj7 G-6 F#13 F#+7 B9 B7(b9)

B-7/E E7 Bb9 A7 D-7 G13 1. =

2. = G-7/Bb - 3 - C9/Bb - 3 - Fmaj7/A =

F-7/Ab Bb9/Ab - 3 - Ebmaj7/G A7b9

Dmaj7 Bb9 A-7 D7(b9)

Gmaj7 G-6 F#13 F#+7 B9 B7(b9)

B-7/E E7 Bb9 A7 D-7 G13 =

Antonio Carlos Jobim - "Wave"

WE'LL BE TOGETHER AGAIN - FISCHER/LAINE

Staff 1: Chords: G7, C6, Ab7, D-7, G7, A-7, D7 #11. Tablature: -3-7, -3-7.

Staff 2: Chords: Bb-7, Eb7, Abmaj7, Dbmaj7, D-7 b5, G7. Tablature: -3-7, -3-7.

Staff 3: Chords: D-7 b5, G7, C6, Ab7, G7b9, C-6. Tablature: -3-7, -3-7.

Staff 4: Chords: Ab7, G7, C-6, D-7b5/Ab, G7, C-7b5/Gb, F7. Tablature: -3-7, -3-7, -3-7.

Staff 5: Chords: A-7 b5, Ab7, G7, C6, Ab7, D-7, G7. Tablature: -3-7.

Staff 6: Chords: A-7, D7 #11, Bb-7, Eb7, Abmaj7, Dbmaj7. Tablature: -3-7, -3-7.

Staff 7: Chords: D-7 b5, G7, C6 (D-7 G7). Tablature: -3-7, -3-7.

Staff 8: FINE

454.

~~(180)~~ WELL YOU NEEDN'T - THELONIOUS MONK

Chord symbols: F7, Gb7, F7, Gb7, F7, Gb7, G7, Ab7, A7, Bb7, B7, Bb7, A7, Ab7, G7, C7, F7, Gb7, F7, Gb7, F7, Gb7, F7, Gb7.

MONK - "THE THELONIOUS MONK SEPTET"
"THE THELONIOUS MONK STORY"
"MILGS DAVIS PLAYS JAZZ CLASSICS"

(MET UP)

WEST COAST BLUES

-WES MONTGOMERY

ALT. SOLO CHANGES

Chords: Bb7, Ab7, Bb7

Chords: B-7, E7, Eb7, Eb-7, Ab7

Chords: Bb7, D-7, G7, Db-7, Gb7, G-7, F7

Chords: Eb7, Bb7, C-7, F7, Bb, Db7, Gb maj7, B maj7

456.

(FAST) WHAT AM I HERE FOR - DUKE

Cmaj7 C#0 D-7 G7 #11

G-7 C7 Fmaj7 E7

A-7 D7 D-7 Db7

Cmaj7 C#0 D-7 G7 #11

G-7 C7 (b9) Fmaj7 Bb7

Cmaj7 C#0 D-7 G7 F#-7 b9 B7 b9

F-7 D7 Dbmaj7 C

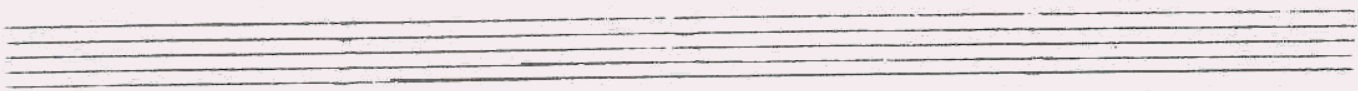

WHAT ARE YOU DOING THE REST OF YOUR LIFE

(BALLAD)

♩. A- A-(maj7) A-7 A-6

F maj7 E-7 D-7 B-7b5

1. B-7/E E7 2. Amaj7

B-7 b5 EA Amaj7 B-7 b5 EA Amaj7

Ab-7 Db7(b9) Gbmaj7 G-7 C(b9) Fmaj7

B-7/E E7 F6 D- E7

D.S. al

Fmaj7 F7(b9) A-/E B-7 E7

A- (B-7 b5 E7 b9)

FINE

460.

WHAT IS THIS THING CALLED LOVE

- COLE PORTER

(BALLAD)

Chord voicings and markings above the staves include:

- Staff 1: G-7 b5, C7, F-
- Staff 2: D-7 b5, G7 alt., Cmaj7, D7
- Staff 3: G-7 b5, C7, F-
- Staff 4: D-7 b5, G7 alt., Cmaj7, C-
- Staff 5: C-7, F7, Bb maj7
- Staff 6: Ab7, D-7, G7
- Staff 7: G-7 b5, C7, F-
- Staff 8: Db7, G+7, C6, D7

The notation includes treble clefs, a key signature of one flat (Bb), and various rhythmic values such as quarter notes, eighth notes, and rests. Some notes are marked with a '3' and a '1' (triplets). The piece concludes with a double bar line and the word 'FINE'.

Bill Evans - "Portrait In Jazz"

FINE

WHEN I FALL IN LOVE

- HEYMAN / YOUNG

Ebmaj7 C+7 F-7 Bb7 Ebmaj7 (Ab7 Db7 C7) F+7 Bb7

Ebmaj7 Ab7 Db7 C7 F7 Bb7 Bb7

1. Ebmaj7 A7 Abmaj7 Db7 G-7 Abmaj7 G-7 Bb C7 alt.

F-7 D7 alt. Db7 C7 F-7 C+7 F-7 Bb7

2. Ebmaj7 A7 alt. Abmaj7 D9 G-7 C7 alt. F-7 Db7

Ebmaj7 (Ab7 Db7 C7) B7 Bb7 Eb6 (F-7 Bb7)

FINE

SAM RIVERS - "A NEW CONCEPTION"

462.

- FISHER/SOGAL

(BALLAD)

WHEN SUNNY GETS BLUE

\times G-7 C7alt Bb-7 Eb7 Fmaj7 G-7
 A-7 D7 B-7 b5 / Bb-7 Eb7 F6/A / Ab-7 Db7
 G-7 / C7 Bb7 | 1. A-7 D7(b9) | 2. E-7 A7(b9)
 Dmaj7 E-7 F#-7 B7(#9) E-7 A7(b9) Dmaj7
 D-7 G+7 Cmaj7 A-7 Fmaj7 / D-7 G7 G-7 C7

D.S. al \oplus

G-7 C7 alt. Fmaj7 Gb7
 G-7 Gb7

(Ballad)

WHERE ARE YOU

- JIMMY McHUGH

Chord symbols and their positions above the notes:

- Staff 1: Abmaj7, Dbmaj7, C-7, B0, Bb-7, B0, C-7, F-7
- Staff 2: Bb-7, B0, C-7, F-7, 1. Bb-7, Eb7, Abmaj7, Eb7
- Staff 3: 2. Bb-7, Eb7, Ab6, Dbmaj7, Bb-7, G-7, C7
- Staff 4: F-, Eb7, Abmaj7, Ab7, Dbmaj7, Bb-7, G-7, C7
- Staff 5: F-7, Bb7, Bb-7, Eb7, Abmaj7, Dbmaj7, C-7, B0
- Staff 6: Bb-7, B0, C-7, F-7, Bb-7, B0, C-7, F-7
- Staff 7: Bb-7, Eb7, Ab6

FINE

SONNY ROWINS - "THE BRIDGE"

(Rock) 468.

WINGS OF KARMA (EXCERPT)

- MAHAVISHNU

Mahavishnu - "Apocalypse"

- WAYNE SHORTER

WITCH HUNT

(MED. JAZZ)

INTRO:

(FINE ON AB-11)

(fast swing)

YES OR NO

- WAYNE SHORTER

D.S. al 2nd ending

472.

(BALLAD)

YESTERDAY

- LENNON/MCCARTNEY

F G Bb F -x- F

E-7 A7 D- - - D-/c Bbmaj7 C7

F - - E- D-7 G7 Bb F

E-7 A7 D- C Bbmaj7 - C7 Fmaj7

E-7 A7 D- C Bbmaj7 - C7 F

F E-7 A7 D- - - D-/c Bbmaj7 C7

F - - E- D-7 G7 Bb F

D- G Bb F

ENDING: RITARD. FINE

D.S. al FINE

YESTERDAYS

- JEROME KERN

(SALVO)

Handwritten musical score for "Yesterdays" in 4/4 time, featuring a saxophone part and a piano accompaniment. The score includes various chords and first/second endings.

Chords: D-, E-7 b5 A7 b9 D-, E-7 b5 A7 b9, D-, D- / #, D- / C, B-7 b5, E7, A+7, D7, G7, C7, C-7, F7, Bbmaj7, Ebmaj7, E-7, 1. Eb7, 2. Eb7, D-, (Eb7)

MJQ - "THE MODERN JAZZ QUARTET"

474.

(Rock)

YOU ARE THE SUNSHINE OF MY LIFE

- STEVIE WONDER

INTRO

Chords: Cmaj7, G/F, E-7, A7b9, D-7, G7, C, D-7, G7, Cmaj7, D-7, G7, Cmaj7, D-7, G7, B-7b5, E7 alt., Amaj7, B-7, E7, A-, A-(maj7), A-7, D7, D-7, G7.

(WHOLE TUNE MODULATES UP $\frac{1}{2}$ STEP)

YOU ARE TOO BEAUTIFUL

(MED.)

D-7 G7 E-7 A7 alt. D-7 G7 alt. Cmaj7 - E-7 Eb7

D-7 - F-7 Bb7 A-7 D7 1. D-7 G7 E-7 A7 b9

2. D7 - D-7 G7 C6 Fmaj7 F#0 C/G A7

D-7 G7 Cmaj7 B-7 b5 E7 b9 A- A-(maj7)

A-7 D7 D-7 G7 D-7 G7 E-7 A7 alt.

D-7 G7 alt. Cmaj7 D-7 - F-7 Bb7 A-7 D7

D-7 G7 C6

FWS

476.

(BALLAD)

YOU DON'T KNOW WHAT LOVE IS - RAYE/DEPAUL

F-7 Db9 C7b9 F- C7b9 Db7

G-7b5 C7b9 F-G Ab7 1. Db7 G-7b5 C7b9

2. Db7 C7b9 F-G Bb-7 Eb7 Abmaj7

Bb-7 Eb7 ~~out~~ Abmaj7 D-7 G7 Cmaj7

Db9 C7b9 F-7 Db9 C7b9

F- C7b9 Db7 G-7b5 C7b9 F-G Ab7

Db7 C7b9 F-G

SONNY ROLLINS - "SAXAPHONE COLOSSUS"

MILES DAVIS - "WALKIN'"

1	500 Miles High	52	Blue Trane
2	502 Blues	53	Blues For Alice
3	A Call For All Demons	54	Bluesette
4	A Child Is Born	55	Body And Soul
5	A Fine Romance	56	Boplicity
6	A Foggy Day	57	Boston Marathon
7	A Night In Tunisia	58	Bright Size Life
8	African Flower	59	Broadway Blues
9	Afro Blue	60	Brownout
10	Afternoon In Paris	61	Buite Suite In The Ozone
11	Aifie	62	But Beautiful
12	Airegin	63	Canyon Song
13	Alice In Wonderland	64	Central Park West
14	All Blues	65	Ceora
15	All In Love Is Fair	66	Chelsea Bells
16	All My Tommorrow	67	Cherokee
17	All Of Me	68	Chesea Bells
18	All Of You	69	Chicken Feathers
19	All The Things You Are	70	Chippie
20	Alone Together	71	Come Sun Day
21	And Now The Queen	72	Con Alma
22	And On The Thrid Day	73	Conception
23	Angel Eyes	74	Conference Of The Birds
24	Anthropology	75	Confirmation
25	April In Paris	76	Contemplation
26	April Joy	77	Coral
27	Armageddon	78	Corcovado
28	Around Again	79	Cottontail
29	As Time Goes By	80	Could It Be You
30	Atumn Leaves	81	Countdown
31	Au Privave	82	Country Roads
32	Autumn In New York	83	Crescent
33	Ballet	84	Crystal Silence
34	Batterie	85	Daahoud
35	Beautiful Love	86	Dancing On The Ceiling
36	Beauty And The Beast	87	Darn That Dream
37	Beneath It All	88	Day Waves
38	Bessie's Blues	89	Days Of Wine And Roses
39	Bewitched	90	Dear Old Stockholm
40	Big Nick	91	Dearly Beloved
41	Black Diamond	92	Delores
42	Black Monday	93	Deluge
43	Black Narcissus	94	Dexterity
44	Black Nile	95	Django
45	Black Orpheus	96	Dolphin Dance
46	Blessed Relief	97	Domino Biscuit
47	Blue Bossa	98	Don't Blame Me
48	Blue Comedy	99	Don't Get Around Much Anymore
49	Blue In Green	100	Donna Lee
50	Blue Monk	101	Duplicities
51	Blue Room	102	E.S.P

103	Easy Living	154	How Insensitive
104	Easy To Love	155	How My Heart Sings
105	Ecclusiastics	156	Hullo Bolinas
106	Eighty - One	157	I Can't get Started
107	El Gaucho	158	I Could Write A Book
108	Elizete	159	I Got It bad
109	Empathy	160	I Let A Song
110	Epistrophy	161	I Love You
111	Equinox	162	I Mean You
112	Equipose	163	I Remeber Clifford
113	Exercise3	164	I Should Care
114	Exercise6	165	I'll Remember April
115	Fall	166	I'm Afraid
116	Falling Grace	167	I'm Your Pal
117	Falling In Love With Love	168	Ictus
118	Fee - Fi - Fo - Fum	169	If You Never Come To Me
119	Feelings And Things	170	Impressions
120	Flags	171	In A Mellow Tone
121	Footprints	172	In A Sentimenta Mood
122	For Heaven's Sake	173	In Your Own Sweet Way
123	Forest Flower	174	In Your Quiet Place
124	Fortune Smiles	175	Inchworm
125	Four On Six	176	Indian Lady
126	Four Winds	177	Inner Urge
127	Four	178	Interplay
128	Freddie The Freeloader	179	Intrepid Fox
129	Freedom Jazz Dance	180	Invitation
130	Gary's Waltz	181	Iris
131	Gemini	182	Isn't It Romantic
132	General Mojo's Well Laid Plan	183	Isotope
133	Gentle Rain	184	Israel
134	Giant Steps	185	It Don't Mean A Thing
135	Gloria's Step	186	It's A Raggy Waltz
136	God Bless The Child	187	Jelly Roll
137	Golden Lady	188	Jinrikisha
138	Goodbye Por k Pie Hat	189	Jordu
139	Grand Central	190	Journey To Recife
140	Green Dolphin Street	191	Joy Spring
141	Green Mountains	192	Ju-Ju
142	Groovin' Hgh	193	Just Friends
143	Half Nelson	194	Kelo
144	Hassan's Dream	195	Lady Bird
145	HaveYou Met Miss Jones	196	Lament
146	Henniger Flats	197	Las Vegas Tango
147	Here's That Rainy Day	198	Lazybird
148	Hey There	199	Leroy The Magician
149	Hold Out Your Hand	200	Lie Awake
150	Hotel Overture	201	Like Someone In Love
151	Hotel Vamp	202	Limehouse Blues
152	House Of Jade	203	Little B's Poem
153	How High the Moon	204	Little Niles

205	Little Waltz	256	Orbits
206	Long Ago And Far Away	257	Ornithology
207	Long As You Know You're Living	258	Out Of Nowhere
208	Lonnie's Lament	259	Passon Dance
209	Look To The Sky	260	Peace
210	Looking Back	261	Pearlie's Swine
211	Lucky Southern	262	Pee Wee
212	Lullaby Of Birdland	263	Peggy's Blue Skylight
213	Mahjoong	264	Pent - Up House
214	Maide Voyage	265	Perfect Love
215	May Dance	266	Peri's Scope
216	Meditation	267	Pfrancing (No Blues)
217	Memories Of Tomorrow	268	Pinocchio
218	Memphis Underground	269	Pitchycanthropus Erectus
219	Michelle	270	Plain Jane
220	Midnight Mood	271	Played Twice
221	Milano	272	Portsmouth Figurations
222	Minority	273	Prelude To A Kiss
223	Misty	274	Prince Of Darkness
224	Miyako	275	Pussy Cat Dues
225	Molten Glass	276	Quiet Now
226	Moments Notice	277	Recordame
227	Montage	278	Red Clay
228	Mood Indigo	279	Reflections
229	Moon Germs	280	Resolution
230	Moonchild	281	Road Song
231	Mother Of The Dead Man	282	Round Midnight
232	Mr. Jin	283	Saga Of Harrison Crabfeathers
233	Mr. PC	284	Same Shame
234	My Favorite Things	285	Satin Doll
235	My Foolixh Heart	286	Scotch 'n Soda
236	My Funnyt Valentine	287	Scrapple From The Apple
237	My Little Boat	288	Self Portrait In 3 Colors
238	My One And Only Love	289	Semblence
239	My Romance	290	Serenade To A Cuckoo
240	My Ship	291	Seven Come Eleven
241	Naima	292	Seven Steps To Heaven
242	Nardis	293	Shades Of Light
243	Nefertiti	294	Sidewinder
244	Never Will I Marry	295	Sing Me Softly Of The Blues
245	Nica's Dream	296	Skating In Central Park
246	Night And Day	297	So What
247	Night Dreamer	298	Solar
248	Nimbus	299	Solitude
249	Nostalgia In Time Square	300	Some Other Time
250	Oleo	301	Someday My Prince While Come
251	Olhos De Gato	302	Sometime Ago
252	Olinoqui Vally	303	Son Of Mr. Green Genes
253	Once I Loved	304	Song For My Father
254	One Finger Snap	305	Song
255	One Note Samba	306	Sophisticated Lady

- | | | | |
|-----|-----------------------------------|-----|---|
| 307 | Speak No Evil | 358 | We'll Be Together |
| 308 | Spiral Dance | 359 | Well You Needn't |
| 309 | Spring Is Here | 360 | West Coast Blues |
| 310 | Star - Crossed Lovers | 361 | What Am I Here For |
| 311 | Stella By Starlight | 362 | What Are You Doing For The Rest Of
Your Life |
| 312 | Steps | 363 | What Is This Thing Called Love |
| 313 | Stolen Moments | 364 | When I Fall In Love |
| 314 | Stompin' At The Savoy | 365 | When Sunny Gets Blue |
| 315 | Stuff | 366 | Where Are You |
| 316 | Sugar | 367 | Wings Of Karma |
| 317 | Summer Samba | 368 | Witch Hunt |
| 318 | Swedish Pastry | 369 | Yes Or No |
| 319 | Sweeping Up | 370 | Yesterday |
| 320 | Sweet Georgia Bright | 371 | Yesterdays |
| 321 | Sweet Henry | 372 | You Are The Sunshine Of My Life |
| 322 | Sweet Rain | 373 | You Are Too Beautiful |
| 323 | Take Five | 374 | You Don't Know What Love Is |
| 324 | Take The A Train | | |
| 325 | Tame Thy Pen | | |
| 326 | The Disguise | | |
| 327 | The Dolphin | | |
| 328 | The Duke | | |
| 329 | The Fields We Know | | |
| 330 | The Girl From Ipanema | | |
| 331 | The Magician In You | | |
| 332 | The More I See You | | |
| 333 | There Is No Greater Love | | |
| 334 | There Will Never Be Another You | | |
| 335 | They Can't Take That Away From Me | | |
| 336 | Think On Me | | |
| 337 | Three Flowers | | |
| 338 | Time Remembered | | |
| 339 | Tough Talk | | |
| 340 | Train Samba | | |
| 341 | Trance | | |
| 342 | Triste | | |
| 343 | Tune - Up | | |
| 344 | Turn Out The Stars | | |
| 345 | Unquity Road | | |
| 346 | Up Jumped Spring | | |
| 347 | Upper Manhattan Medical Group | | |
| 348 | Vashkar | | |
| 349 | Very Early | | |
| 350 | Wait Till You See Her | | |
| 351 | Walkin' | | |
| 352 | Walter L. | | |
| 353 | Waltz For A Lovely Wife | | |
| 354 | Waltz For Debby | | |
| 355 | Waltz | | |
| 356 | Waltzin' | | |
| 357 | Wave | | |