

# CHICK COREA

## JAZZ IMPROVISATION

Transcriptions of Chick Corea's Keyboard Solos  
for All Instrumental Musicians  
by Aki Takase

## チック・コリア

キーボードソロの集大成

全楽器対応

VICTOR MUSIC Publishing Co., Inc.

日音楽譜出版社

JAZZ

チック・コリア

アトリブ・レコード・コヒー(ヘース譜付) 編著・高瀬アキ

日音

# CHICK COREA

## JAZZ IMPROVISATION

編著・高瀬 アキ

All rights reserved by Nichion Publications Inc.  
No part of this work may be reproduced or  
transmitted in any form by any means.

## 使用レコード一覧

**INNER SPACE**  
インナー・スペース

(Atlantic 2-305, ワナー・バイオニア P-5083-4)

STRAIGHT UP AND DOWN  
THIS IS NEW  
TONES FOR JOAN'S BONES  
LITHA  
INNERSPACE  
**WINDOWS**  
GUIJIRA  
TRIO FOR FLUTE' BASSOON AND PIANO

**NOW HE SINGS,**  
ナウ・ヒー・シングズ,  
**NOW HE SOBS**  
ナウ・ヒー・ソブズ

(Solid State SS-18039, キング SR-3157)

STEPS-WHAT WAS  
MATRIX  
**NOW HE SINGS-NOW HE SOBS**  
NOW HE BEATS THE DRUM-NOW HE STOPS  
THE LAW OF FALLING AND CATCHING UP

**RETURN TO FOREVER**  
リターン・トゥ・フォーエヴァー

(ECM-1022, ポリトール MPF-1136)

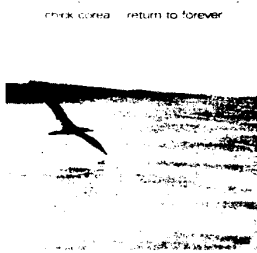

RETURN TO FOREVER  
CRYSTAL SILENCE  
WHAT GAME SHALL WE PLAY TODAY  
SOMETIME AGO  
**LA FIESTA**

**LIGHT AS A FEATHER**  
ライト・アズ・ア・フェザー

(Polydor PD-5525, ポリトール MP-2304)

YOU'RE EVERYTHING  
LIGHT AS A FEATHER  
CAPTAIN MARVEL  
**500 MILES HIGH**  
CHILDREN'S SONG  
**SPAIN**

**MY SPANISH HEART**  
マイ・スパニッシュ・ハート

(Polydor-9003, ポリトール MPZ-8103-4)

**LOVE CASTLE**  
THE GARDEN  
DAY DANCE  
MY SPANISH HEART  
NIGHT STREET  
THE HILLTOP  
THE SKY WIND DANCE

ARMAND'S RHUMBA  
PLELUDE TO EL  
BOEO(Part. I ~ III)  
SPANISH FANTASY  
(Part. I ~ IV)

**FRIENDS**  
フレンズ

(Polydor PD-1-6160 ポリトール MPF-1191)

THE ONE STEP  
WALTSE FOR DAVE  
SAMBA SONG  
**FRIENDS**  
SICILY  
CHILDREN'S SONG#15  
CAPPUCINO

## JAZZ IMPROVISATION

### Contents

●タイトル	●ページ	●使用レコード	●使用バンド
WINDOWS (演奏解説)	6	Inner Space	Side 3-2
WINDOWS (オリジナル)	7		
WINDOWS (インプロヴィゼーション)	11		
NOW HE SINGS-NOW HE SOBS (演奏解説)	28	Now He Sings-Now He Sobs	2-1
NOW HE SINGS-NOW HE SOBS (オリジナル)	29		
NOW HE SINGS -NOW HE SOBS (インプロヴィゼーション)	30		
LA FIESTA (演奏解説)	43	Return To Forever	B
LA FIESTA (オリジナル)	44		
LA FIESTA (インプロヴィゼーション)	46		
500 MILES HIGH (演奏解説)	57	Light As A Feather	2-1
500 MILES HIGH (オリジナル)	58		
500 MILES HIGH (インプロヴィゼーション)	59		
SPAIN (演奏解説)	70	Light As A Feather	2-3
SPAIN (オリジナル)	71		
SPAIN (インプロヴィゼーション)	73		
LOVE CASTLE (演奏解説)	84	My Spanish Heart	A-1
LOVE CASTLE (オリジナル)	85		
LOVE CASTLE (インプロヴィゼーション)	87		
FRIENDS (演奏解説)	105	Friends	2-1
FRIENDS (オリジナル)	106		
FRIENDS (インプロヴィゼーション)	107		

#### チック・コリア略歴

1941年6月12日マサチューセッツ州生れ。1962年にモンゴ・サンタマリア楽団に入る。1965年にハービー・マンのグループに参加し、評価される。1968年にスタン・ゲッツのグループと来日。その後マイルス・デイビスのグループに参加。ここで脚光を浴びる。1970年にマイルスのグループを脱退し、独立して「サークル」を結成。ここで彼は悩みぬいた後、ついに「リターン・トゥ・フォー・エヴァー」を結成する。

Photo by Blue Note Records

# まえがき

チック・コリアは、現在において（ハービー・ハンコック、キース・ジャレット、マッコイ・タイナーなどと並んで）最も実力、人気共に優れたピアニストの独りである。

60年代後半より70年代の今日に至るまでの目覚ましく華々しい活躍ぶりには、実に目をみはるばかりだ。まさに驚異的存在といえよう。そして又、彼自身によるイメージーション豊かな作品、ダイナミックかつすみずみまで神経のゆき届いた編曲は、作曲家としてアレンジャーとしてのたぐい稀なる才能を力強く我々に感じさせるものがある。彼の作品にはきわめて印象的なものが多くいつも未知の可能性に富んだ『音』に溢れている。

さて今回、選曲にあたって68年から78年までのLP（チック・コリアのリーダーアルバム）の中から、比較的内容がシンプルで取り組みやすいもの、代表作といわれているものなどを抜粋したつもりである。

私個人の好みから申せば「サークル」「A・R・C」「ソング・オブ・シンギング」など、チック自身が述べている“サークル時代”と呼ばれている頃の（70～71年）レコードなどは、とても興味深いのだが非常にトータルな集団即興に近いものなので採譜はとりにやめた。機会があったら是非時代を追って過去から現在に至るまでのチック・コリアの音楽的変遷を聴いて頂きたい。

本書から、たんにピアノのインプロヴィゼーションや理論的分析を学ぶということだけではなくレコードを聴きながら、演奏されている楽器から成り立つサウンドのコミュニケーションやハーモニー構成、卓抜したリズム感覚なども十分に捕んで頂けることを大いに期待する。

発刊にあたり日音楽譜の秋田直好氏、長谷川俊秀氏には並々ならぬ暖かい励ましを頂き心からお礼申し上げます。

又、解説、コピーにあたって小山太宣氏の協力によるものである事をここに感謝いたします。

高瀬 アキ

# WINDOWS

## 演奏解説

### 「作品について」

- \*「ウインドウ」はコリアのオリジナルで実に美しいメロディーの曲である。スタン・ゲッツのLP「スイート・レイン」の中でも演奏されている。
- \*48小節を1コーラスとする $\frac{3}{4}$ の曲である。テーマを2コーラス演奏したあと、ピアノが3コーラス、フルートが3コーラス、アドリブして、最後にテーマを2コーラス演奏してコーダへと入る。

### 「IMPROVISATIONについて」

- \*オリジナル・チューンは次のとおり。(図1)
- \*コード・プロGRESSIONをアナリーゼすると次のとおり。(図2)
- \*アドリブに使用し得るスケールは次のとおり。

CHORD	A.N.S(アヴェイラブル・ノート・スケール)
Bm7	B Dorian
Bm6	B Natural Minor Melodic Minor Harmonic Minor
G#m7(♭5)	G# Locrian Altered Dorian *
C#7	C# Mixolydian ✗ Lydian 7th ✗ Altered Combination Diminished H.M.P.5 ↓ Whole Tone
F#m7	F# Dorian
Am7	A Dorian
EΔ7	E Lydian
G#7	G# Mixolydian ✗ Lydian 7th ✗ Altered

	Combination Diminished Whole Tone H.M.P.5 ↓
A7	A Lydian 7th
C#m7	C# Dorian
A#m7(♭5)	A# Locrian
D#7	D# H.M.P.5 ↓ Altered Combination Diminished
G#m	G# Natural Minor Melodic Minor Harmonic Minor
Fm7(♭5)	F Locrian Altered Dorian *
D#m7	D# Phrygian
$\frac{D}{C7}$	C Lydian 7th

- \*テーマ5小節目のG#m7(♭5)のコードに関してはF#m KeyのII m7(♭5)と解釈できるため通例Locrian Scaleが用いられるがこの曲ではアドリブを含めてG# Altered Dorian Scale\*が使用されている。Locrian Scaleとの違いは(図3)のとおりでLocrian Scaleの第二音が半音高められている。
- \*テーマ48小節目のFm7(♭5)のコードに関してはアドリブも含めてF Altered Dorian Scaleが用いられている。(図4)  
尚、このFm7(♭5)はC#7(ただし♯9thのTensionを含む)のRootのない形とも解釈でき(図5)そう考えるとC#7のLydian 7th Scaleが使用されていると見なすことができる。(図6)
- \*テーマ後半(29~48小節)のコード進行は一見複雑だが、CのKeyで書き直せば解るとおり(図7)よく見られる進行である。

(注)アヴェイラブル・ノート・スケールについては、日音楽譜出版社発行の渡辺貞夫著「ジャズ・スタディ」のCHAPTER10を参照されたし。

# WINDOWS

By Chick Corea

## 1 Theme

Chords and markings are as follows:

- Staff 1: *Bm7*, *Bmb*, *Bm7*, *Bmb*
- Staff 2: *G#(b5)m7*, *C#7*
- Staff 3: *F#m7*
- Staff 4: *Am7*, *D7*
- Staff 5: *Emaj7*
- Staff 6: *G#7*, *A7*, *G#7*, *A7*
- Staff 7: *G#7*, *A7*, *G#7*, *A7*, *G#7*
- Staff 8: *Emaj7*, *Emaj7/D#*, *C#m7*, *C#m7/B*
- Staff 9: *A#(b5)m7*, *A#(b5)Am7/G#*, *D#7/G*

2

Handwritten guitar chord diagrams for three strings. The first string has chords  $A^\#(b5) m7$ ,  $A^\#(b5) m7$ , and  $D^\#7$ . The second string has  $G^\#m$ ,  $G^\#m$ , and  $Fm7 = (E^\#(b5) m7)$ . The third string has  $E m7$ ,  $D^\#m7$ ,  $C^\#m7$ , and  $D/G7$ . Roman numerals are written below each string:  $VII m7$ ,  $VI m$ ,  $IV m7$ ,  $III m7$ ,  $II m7$ , and  $II^b7$ .

3. B-Locrian Scale

B-Alterd Dorian Scale

G#-Locrian Scale

G#-Alterd Dorian Scale

Four empty musical staves.

例 4.  $Fm7^{(b5)}$  (=  $E\sharp m7^{(b5)}$ ) Altered Dorian Scale

例 5.  $Fm7^{(b5)}$   $C\sharp 7$

等しい

例 6.  $C\sharp$  - Lydian 7th Scale

例 7.

Key in C -  $IV_{maj7}$

$Am$   $\frac{Am}{G}$   $F\sharp 7^{(b5)}$  ( $D7$ )

$IV_{maj7}$   $III_{m7}$   $II_{m7}$   $II^b_7$

# WINDOWS

By Chick Corea

PIANO

BASS

Empty musical staff.

Empty musical staff.

Empty musical staff.

*Am7 D7*

*E maj7*

1	A <sup>b</sup> 7	Quarter rest	Chords: F#m, C#m	Quarter rest
2	A7	Quarter rest	Chords: F#m, C#m	Quarter rest
3	A <sup>b</sup> 7	Quarter rest	Chords: F#m, C#m	Quarter rest
4	A7	Quarter rest	Chords: F#m, C#m	Quarter rest

1	A <sup>b</sup> 7	Quarter note, <i>Chro</i> (chromatic) line	Chords: F#m, C#m	Quarter rest
2	A7	Quarter rest	Chords: F#m, C#m	Quarter rest
3	A <sup>b</sup> 7	Quarter note	Chords: F#m, C#m	Quarter rest
4	A7, A <sup>b</sup> 7	Quarter note, <i>Chro</i> (chromatic) line	Chords: F#m, C#m	Quarter rest

1	E <sup>nat</sup> 7	Quarter rest	Chords: F#m, C#m	Quarter rest
2	E <sup>nat</sup> 7 / D#	Quarter rest	Chords: F#m, C#m	Quarter rest
3	C#	Quarter note	Chords: F#m, C#m	Quarter rest
4	C#m7 / B	Quarter note	Chords: F#m, C#m	Quarter rest

1

2

3

Bva

Bva

Flute Adl:b

1 4 4

D.S. al Coda

*C - penta*

*B main scale*

# NOW HE SINGS, NOW HE SOBS

## 演奏解説

### 「作品について」

- \* 唐の僧義浄の著書の中の一節に触発されてつくられたアルバム「Now He Sings Now He Sobs」のタイトル・ナンバーである
- イントロのあと、テーマが奏され、ピアノ112小節、ベース32小節のアドリブのあとテーマに戻る。全体を通してB Dorianの雰囲気独特のニュアンスを持ったチックの作品である

### 「イントロについて」

- \* ピアノが $\frac{3}{4}$ 、 $\frac{4}{4}$ 、 $\frac{6}{8}$ 等を組み合わせた拍子でイントロを奏する。ベースはピアノの左手とほぼユニゾン。10小節目から、 $\frac{6}{8}$ 拍子となるがこの部分の $\frac{4}{4}$ 拍子から $\frac{6}{8}$ 拍子への変化は8分音符を同じ長さと考えて交換している。(♪=♪)

### 「テーマについて」

- \* テーマは18小節を2回繰り返す形の36小節である。(図1)
- 全体としてBm Keyを感じさせるテーマである。C $\Delta$ 7はBmのドミナントである。
- テーマ9～10小節の部分はB Combination Diminished Scaleを基礎として一定のインターバルで音が重ねられている。
- r1ー、及びr2ーの部分のC、D、E、F $\sharp$ 、E、D、Cの部分はWhole tone Scaleを基礎としている。

### 「アドリブについて」

- \* 4小節をパターンとしてチック・コリアは4×28=112小節のアドリブをしているがそのパターンはおおまかに次のAとBに分けられる。

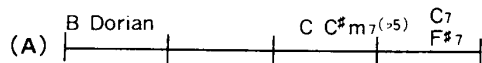

B Dorianの部分はB Dorian Scale

C $\Delta$ 7の部分はC Lydian Scale.

C $\sharp$ m7(9)はC $\sharp$  Locrian Scale

C7 (又はF $\sharp$ 7) はC Lydian 7th (又はF $\sharp$  Altered Scale——ただし、これはC Lydian Scaleと同一)でアドリブされている。ところによってはC $\sharp$ m7(9)の部分がC $\sharp$ 7 (又はG7) に置き換えられている。

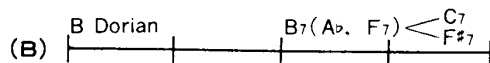

B7の部分はB Combination Diminished Scaleが使用されている。その部分の左手のバックギングはB7、Ab7、F7と弾いているがいずれも機能的な意味はなくB Combination Diminished Scaleから派生したChordである。尚、ところによってはB Lydian 7thのScaleも使用されている。

この2つのパターンがほぼ交互に繰り返されている。

尚 (A) (B) のパターンを基盤としてチック・コリアはペントトニックスケールを使用したフレーズ等も盛り込みつつ自由にアドリブしている点、各自研究されたい

# NOW HE SINGS, NOW HE SOBS

By Chick Corea

Four empty musical staves are provided for practice or improvisation, each consisting of a five-line staff.

# NOW HE SINGS, NOW HE SOBS

By Chick Corea

intro  $G$   $G(9\#11b)$   $Bsus$

PIANO

BASS

$C^{M7}$   $F^{M7}$   $F$   $E^{M11}$   $D_2$   $B_2^{13}$   $A^{11}$   $G^{b13}$   $C^{M7}$

$G$   $G(9\#11b)$   $(D=J)$   $Bsus$   $C^{M7}$

*B<sub>sus</sub>* *C<sup>M7</sup>* *B<sub>sus</sub>* *C<sup>M7</sup>* *B<sup>m</sup>* *C<sup>M7</sup>*

Theme

*B<sup>m</sup>* *C<sup>M7</sup>* *B<sub>sus</sub>* *B<sup>b</sup><sub>sus</sub>* *A<sub>sus</sub>* *A<sup>b</sup><sub>sus</sub>* *G<sub>sus</sub>* *F<sup>#</sup><sub>sus</sub>*

*B<sup>m</sup>* *C<sup>M7</sup>*

2 10 10 10 10

Bass Solo  
32

Theme

*Allegro*

*5 times Repeat*

An empty musical staff consisting of five lines.

An empty musical staff consisting of five lines.

An empty musical staff consisting of five lines.

An empty musical staff consisting of five lines.

# LA FIESTA

## 演奏解説

### 「作品について」

- \*リターン・トゥ・フォー・エバーのデビュー・アルバムのフィナーレを飾るにふさわしい、とても印象的な曲として有名である。  
La Fiestaとは祭り (Festival) の意味で「SPAIN」と共にスペイン情緒豊かな曲である。

### 「IMPROVISATIONについて」

- \*テーマのメロディー及びコードは(図1)のとおり。従来のスタンダード曲と違って幾つかの印象的なテーマが集まって1コーラスを構成する形式である。アドリブはE(7), F, G, F, E(7)のパターンで行なわれている。
- \*イントロからテーマの提示ののち、ソプラノ・サクスが60小節アドリブをとり、テーマの後半の部分(図1)の\*以降をはさんで、エレクトリック・ピアノのアドリブへ渡す。E.Pianoは52小節アドリブしてテーマの後半(図1)の\*へ戻ってコーダへ進む。
- \*アドリブに使用されるスケールは次のとおり。唯、チック・コリアはコードの流れを感じさせながらも自由奔放にアドリブをくり広げているところに注目。

CHORD	A.N.S(アヴェイラブル・ノート・スケール)
E7	E Mixo Lydian H.M.P.5 ↓ Altered Combination Diminished
F	F Lydian
G	G Ionian Lydian

# LA FIESTA

By Chick Corea

① 1

②

Handwritten musical score for guitar, featuring a sequence of chords and melodic lines. The chords are:  $F\#m7$ ,  $B7$ ,  $E7$ ,  $Amd17$ ,  $Dma17$  (with  $F\#$  below),  $Dma17$ ,  $C\#m7$ ,  $F\#7$ ,  $Bm7$ ,  $E7$ ,  $A$ ,  $Bm$  (with  $A$  below),  $G$ ,  $F$ ,  $E$ ,  $F$ ,  $G$ ,  $F$ ,  $E$ ,  $F$ ,  $G$ ,  $F$ ,  $E$ ,  $E(7)$ ,  $F$ ,  $G$ ,  $F$ ,  $E(7)$ . The score includes a double bar line, a  $D.S.$  marking, and a circled  $\otimes$  symbol.

Handwritten musical score for guitar, featuring a sequence of chords and melodic lines. The chords are:  $A$ ,  $C$ . The score includes a circled  $\otimes$  symbol and a double bar line.

# LA FIESTA

By Chick Corea

E.P.

E F G F E

E.P.

E F G F E

E.B.

E.P.

E F G F E

E F G F E

Soprano Sax

Ad lib (コード進行は | E(7) | F | G | F | E(7) | の繰り返し)

(1) E(7) F G F<sup>8va</sup> E(7)

*Bva* →

# 500 MILES HIGH

## 演奏解説

### 「作品について」

- \* アルバム「Light as a feather」のB面の1曲目の曲である。「自由かつ永遠の愛をみつけた時あなたは500マイルも高い新しい空間に居る」というような意味のネイル・ポッターの詩をフローラ・プリムが爽やかに歌いあげている。

### 「IMPROVISATIONについて」

- \* テーマは18小節を1コーラスとする。
- \* メロディーとコードは (図1) のとおり。  
イントロのエレクトリック・ピアノのRubatoに続いてVocalが入り、Bassが入り、1コーラスの後、イン・テンポとなり、その後テーマを2コーラス、SAXのアドリブ4コーラス、E.Piano4コーラス、Bass3コーラス、ラスト・テーマ2コーラス、そしてコーダへと続く。
- \* アドリブに使用し得るアヴェイラブル・ノート・スケールは次の通り。

CHORD	A.N.S(アヴェイラブル・ノート・スケール)
Em	E Minor Scale
Gm6	G Minor Scale
B <sup>9</sup> 6	B <sup>9</sup> Ionian Lydian
Bm7(♯5)	B Locrian
E7	E Mixolydian Lydian 7th Altered Combination Diminished H.M.P.5 ↓ Whole Tone
Am7	A Dorian
F <sup>♯</sup> m7(♯5)	F <sup>♯</sup> Locrian
Fm7	F Dorian
Cm	C Minor Scale
B7	B Mixolydian Lydian 7th Altered Combination Diminished H.M.P.5 ↓ Whole tone

# 500 MILES HIGH

By Chick Corea

1

Em Gmb Bb6 Am7 F#m7(b5) Fm7 Cm Bb

# 500 MILES HIGH

By Chick Corea

*Rubato*

*Rubato*

VOCAL

(b5)  
Bm7

E7

3

Am7

F#(b5)  
m7

Fm7

Intempo  
Cm

B7

(1E°+81)  
Em

Two sets of empty musical staves at the bottom of the page, each consisting of five staves.

Two sets of empty musical staves, each consisting of a grand staff (treble and bass clefs).

2

Alto Sax Adlib

A single staff for Alto Sax Adlib, featuring a large '72' written across the staff, likely indicating a measure number or a specific performance instruction.

Electric Piano Adlib

This staff continues the Electric Piano Adlib with more complex chords and melodic lines. Chord symbols include 'Bb6', 'Bm7 (b5)', 'E7', and 'ova'. The piano accompaniment is also present.

Em

Em Gmb

B<sup>b</sup><sub>6</sub>

B<sup>b</sup><sub>6</sub> (b5) Bm7 E7

Am7

Am7 F#m7(b5)

Fm7

Fm7 Lm

B<sub>7</sub>

B<sub>7</sub> Em

Gmb

Gmb B<sup>b</sup><sub>6</sub>

D.S.  
Repeat to  $\text{[Symbol]}$

Two empty musical staves are located at the bottom of the page, consisting of five lines each.

# SPAIN

## 演奏解説

### 「作品について」

\* この曲はスペイン風の曲調を持ったコリアのオリジナルでスペインの作曲家ロドリゴ (Joaquin Rodrigo) の作曲したアランフェス協奏曲 (Concierto de Aranjuez) の一部をイントロに使用している。

### 「IMPROVISATIONについて」

\* オリジナル・チューンは次のとおり。(図1)

\* アドリブは、オリジナル・チューンの一部のコード進行によって行なわれている。そのコード進行は次のとおり。(図2)

\* アドリブに使用し得るアヴェイラブル・ノート・スケールは次のとおり。

CHORD	A.N.S (アヴェイラブル・ノート・スケール)
G $\Delta$ 7	G Lydian
F#7	F# Mixolydian Lydian 7th Altered Combination Diminished Whole tone
Em7	E Dorian
A7	A Mixolydian Lydian 7th Altered Combination Diminished Whole tone
D $\Delta$ 7	D Ionian

C#7	C# Mixolydian Lydian 7th Altered Combination Diminished Whole tone
Bm	B Natural Minor Melodic Minor Harmonic Minor
B7	B Mixolydian Lydian 7th Altered Combination Diminished Whole tone

\* F#7のコードの部分に関しては、コリアはAltered ScaleとCombination Diminished Scaleを使用している。

\* A7に関しては主にAltered Scaleを使用している。

\* C#7に関してはAltered Scale、Combination Diminished Scaleを使用している。

\* B7に関してはAltered Scale、Combination Diminished Scaleを主に使用している。

(注)アヴェイラブル・ノート・スケールについては、日音楽譜出版社発行の渡辺貞夫著「ジャズ・スタディ」のCHAPTER10を参照されたし。

# SPAIN

By Chick Corea

*Intro Rubato*

Bm A7 Bm Em F#7

Bm G F#m Em

C#(b5) F#7 Bm *Theme In Tempo*

Em7 F#

G F#

Em7 A7 D

C#7 F# Bm B7

Handwritten guitar chord diagrams for the key of D major. The diagrams are arranged in three rows. The first row shows Gmaj7, F#7, and D: IVmaj7. The second row shows Em7, A7, DMaj7, and Gmaj7. The third row shows C#7, F#7, Bm, and B7. Roman numerals are written below the diagrams: III7, II7, V7, I7, II7, VII7, III7, VI7, VII7. A note in parentheses says "(Bm: II7)". There are also slash marks between some diagrams.

Three sets of empty guitar staff lines.

# SPAIN

By Chick Corea

*Tempo Rubato*

*In Tempo*

Two empty musical staves at the bottom of the page.

$\text{C}^{\#}$   
(1)(2)  
(3)(4) / 1.

$\text{f}^{\#}$  (B) / 2.

Loda (1)

Loda (2)

1

*E Piano Ad: b*

- Measure 1:  $G\Delta 7$
- Measure 5:  $F\#_7$
- Measure 9:  $E m 7$
- Measure 11:  $A 7$
- Measure 13:  $D$
- Measure 15:  $G$
- Measure 17:  $C\#(b9)_7$
- Measure 19:  $F\#_7$

The measures are numbered 1 through 20. The score ends with a double bar line and a repeat sign.

8va

Bm7 B7

45 46 47 48

3

G

49 50 51 52

8va

F#7

53 54 55 56

*p*

Em7 A7

57 58 59 60

D G

61 62 63 64

8va

C#7 F#7

65 66 67 68

5

117 118 119 120 *D.S. (B)*

Loda (3)

*Bass Adl:b*  
72

*D.S. (B)*

Loda (4)

*Gmaj7* *Dmaj/Bb* *Bm*

*D.S. (B)*

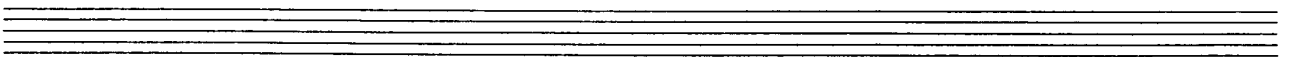
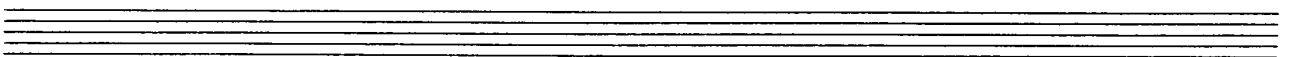
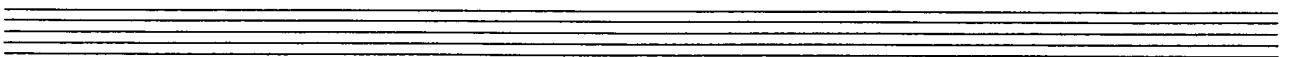
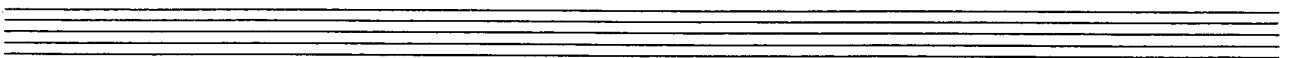
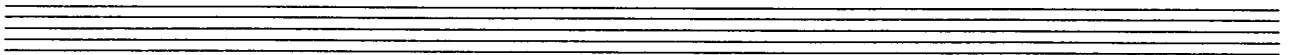
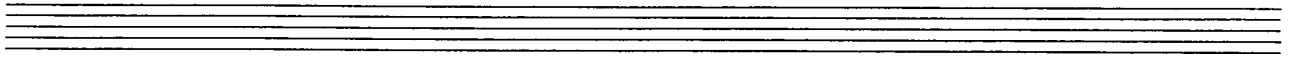

# LOVE CASTLE

## 演奏解説

### 「作品について」

- \* LP「MY SPANISH HEART」の冒頭を飾る作品である。全半はアコースティック・ピアノにてテーマに入り、引き続いてテーマのメロディーを少しFakeした形のアドリブが展開され、後半はC<sub>Maj</sub>の循環Chordのパターンで、シンセサイザーによる楽しいアドリブがくり広げられる。

### 「聴きどころ」

- \* シンセサイザーによる管楽器的な音のアレンジなどコリアならではの絶妙で軽快な面白さをたっぷり聴かせてくれている。

### 「IMPROVISATIONについて」

- \* オリジナルチューンは次のとおり (図1)
- \* 後半のアドリブは次のコードに依っている。(図2)
- \* アドリブに使用し得るアヴェイラブル・ノート・スケールは次のとおり。

CHORD	A.N.S(アヴェイラブル・ノート・スケール)
Dm7	D Dorian
G7	G Mixolydian Lydian 7th Altered Combination of Diminished Whole Tone
C <sub>Δ</sub> 7	C Ionian
B <sup>b</sup> <sub>Δ</sub> 7	B <sup>b</sup> Lydian
A7	A Altered Combination of Diminished Whole Tone H.M.P5 ↓

- \* コリアはG<sub>7</sub>に関してはMixolydian Scaleを、A<sub>7</sub>に関してはH.M.P.5 ↓ Scaleを使用している。

G<sub>7</sub>のMixolydian Scale

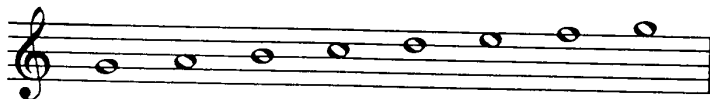

A<sub>7</sub>のH.M.P.5 ↓ Scale

(HARMONIC MINOR PERFECT 5th DownとはV<sub>7</sub>の完全5度下のハーモニック・マイナー・スケールをV<sub>7</sub>の根音から並べたものを“Harmonic Minor Scale Perfect 5th Down”と呼んでH.M.P.5 ↓と表わす)

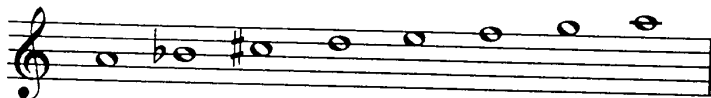

# LOVE CASTLE

By Chick Corea

1

intro *Ama17*  $\frac{G}{A}$  *Ama17*

*Ama17*  $\frac{Bb}{A}$

Theme

*Ama17*  $\frac{G}{A}$   $\frac{D}{A}$

$\frac{E^b}{A}$   $\frac{F}{A}$   $\frac{E}{A}$   $F$   $\frac{D}{F\#}$

$\frac{C}{G}$   $G\#dim$  *Am7* *A7*

*Cma17*  $Bb$   $\frac{1}{C7}$   $F$

$Fm$   $\frac{C}{E}$   $Fm$   $\frac{C}{E}$

$E^b$   $A^bma17$   $G7$  *Cma17*

$\frac{D^b}{C}$   $E^b$   $D^b$   $C$   $\frac{D^b}{C}$

Keyboard Adlib

Chords:  $Dm7$ ,  $G7$ ,  $Cm7$ ,  $B^b/A7$ ,  $B^b/m7$ ,  $A7$ ,  $G7$ ,  $Cm7$ ,  $B^b$ ,  $A$ ,  $C$ ,  $Cm7$ ,  $Dm7$ ,  $G7$ ,  $B^b/m7/A7$

Figured Bass:  $C = II m7$ ,  $V7$ ,  $I m7$ ,  $VII^b m7 / VI7$

to Next Tune

2

Chords:  $Dm7$ ,  $G7$ ,  $Cm7$ ,  $B^b/m7/A7$

Figured Bass:  $C = II m7$ ,  $V7$ ,  $I m7$ ,  $VII^b m7 / VI7$

# LOVE CASTLE

By Chick Corea

Theme

二二拍节奏的 BASS 179-17下

Keyborad Adlib Solo

[ Dm7 G7 | Cmaj7 Bbmaj7 / A7 ]

A single empty musical staff consisting of five lines.

A single empty musical staff consisting of five lines.

Tempo 4/4

# FRIENDS

## 演奏解説

### 「作品について」

- \* LP「フレンズ」からタイトルにもなっているチックのオリジナルで、ジョー・ファレル、スティーヴ・ガッド、エディ・ゴメス、といった素晴らしい組み合わせによる明るくて軽快な曲である。

### 「IMPROVISATIONについて」

- \* テーマのメロディーとコード進行は次のとおり (図1)。
- \* この曲の特徴はドミナント・セブンス・コードをほとんど持たないコード進行と、ベースのペダル・トーンにある。  
38小節のテーマにおいて最後の小節のG7のみがCのKeyを決定するドミナント・セブンス・コードであり、他は全てメジャー又はメジャー・セブンス、マイナー又は、マイナー・セブンス、あるいはマイナー・セブンス<sup>b5</sup>の和音である。
- \* このようにシンプルでゆったりとしたテンポの中で使われているリズム的なフレージング、(例として1拍半フレーズ、2拍3連音符)、更に又3連音符の使い方などにおける呼吸とタイミングをメロディックなフレーズの中にうまく取り入れている点などを研究されたい。

# FRIENDS

By Chick Corea

- Staff 1: Cmaj7, Fmaj7/C, Cmaj7, F#m7/C (b5)
- Staff 2: Bbmaj7/C, Fm(maj7)/C
- Staff 3: Cmaj7, Fmaj7/C, Cmaj7, F#m7/C (b5)
- Staff 4: Emaj7/B, F#m7/B, F#m7/B, F#m7/Bb
- Staff 5: Dmaj7/A, Fmaj7/A, Bbmaj7/A
- Staff 6: Abmaj7, Fmaj7
- Staff 7: Cmaj7/D, Fm(maj7)/C, C/Bb
- Staff 8: C/Bb, Am(maj7), Fm/C
- Staff 9: Cmaj7, F/C, Amaj7, Am7
- Staff 10: Dm7, G7(b9)

# FRIENDS

By Chick Corea

*intro*  
..... *8va* →

E.P.

BASS

*Theme (2nd chorus 1st Rhythm Fake)*

Four empty musical staves at the bottom of the page.

2. 3. 4.  
F#m17

A<sup>b</sup>m17

24

Caug5  
F#m17  
C  
Bb

28

C  
Bb

A<sup>b</sup>m17

Fm  
C

32

C major 7      F major 7 / C      C major 7      F# major 7 (b5) / C

12

E major 7 / B      F# major 7 / B      E major 7 / B      F# major 7 / Bb

16

D major 7 / A      F major 7 / A      Bb major 7 / A

20

Ab major 7      F major 7

24

D      F# major 7 / C      C / Bb

28

C / Bb      Am major 7      F# major 7 / C

32

Cmaj A<sup>ma</sup>7 Am7

36

Dm7 G7(b9) Cmaj7

40

F#m7(b5) Bma7

44

Fm ma7 Cmaj7 Fma7

48

Cmaj7 F#m7(b5) Ema7 F#

52

Ema7 F# D F

56

*B<sup>b</sup>ma17*  
A

*A<sup>b</sup>ma17*

60

*Fma17*

*Caug5*  
D

*F<sup>b</sup>ma17*  
C

64

*B<sup>b</sup>*

*Am ma17*

68

*Fm*  
C

*Cma17*

*F*  
C

72

*Ama17*

*Am7*

*Dm7*

*G7 (b9)*

76

Adlib (2 chorus)

76

D.S. to

Two sets of empty musical staves, each consisting of a treble clef staff and a bass clef staff, positioned at the bottom of the page.

A single empty musical staff consisting of five horizontal lines.

A single empty musical staff consisting of five horizontal lines.

A single empty musical staff consisting of five horizontal lines.

A single empty musical staff consisting of five horizontal lines.

A single empty musical staff consisting of five horizontal lines.

A single empty musical staff consisting of five horizontal lines.

A single empty musical staff consisting of five horizontal lines.

A single empty musical staff consisting of five horizontal lines.

#### 高瀬アキ プロフィール

1948年1月26日大阪生れ。

3才頃よりクラシックピアノを弾き始める。桐朋学園音大在学中よりジャズ・ピアノに関心をもち、71年大友義雄グループに参加プロになる。以後S・M・Cオーケストラ、自己のグループなどでジャズスポットにて活躍。現在高瀬アキトリオほか、土岐英史カルテット、池田芳夫クインテットに参加。

かたわら武蔵野音楽学院のジャズ・ピアノ講師などを務める。

ファースト・リーダー・アルバム「あき」がキング・レコードより出ている。

NICHION PUBLICATIONS INC.

---

チック・コリア

発行日 ● 昭和54年 5月 1日 (初版)

発行者 ● 上領直樹

発行所 ● ビクター音楽出版株式会社

株式会社 **日音楽譜出版社**

住所 ● 東京都新宿区戸山町43 日本駐車ビル 千162

電話 03 (202) 0301 (代表)

振替口座 東京 1 - 79445

編集責任者 ● 池田 淳

編集者 ● 秋田直好・長谷川俊秀

---

● 万一、乱丁・落丁がありました時には、当社にてお取り替えいたします。  
© 無断複製・転載を禁じます。

写真提供 / ポリドール株式会社

JAZZ IMPROVISATION

JAZZ

WINDOWS  
NOW HE SINGS - NOW HE SOBS  
LA FIESTA  
500 MILES HIGH  
SPAIN  
LOVE CASTLE  
FRIENDS

チツク・コリア

アドリブ・レコード・コヒー（ヘース譜付）  
編著・高瀬アキ

NICHION PUBLICATIONS INC. 日音

¥ 1,800 ★  
E220

¥ 1,800 ★