

THE

easy

BL

Saxophone Duets

Contents • Inhalt • Table des matières

Steak and Ale	2
The Main Event	3
Inner Sanctum	4
Bottom Dollar Blues	5
Blues Cruise	6
Livin' It	8
Turbo-Charged Blues	10
Blue Kangaroo	12
Broken-Down Blues	13
Places to Go	14
Funky Business	16
Lazy Daisy	17
Power Point	18
Platform 5	20
Nearly in the Mood!	22

Steak and Ale

James Rae

Solid rock feel

Saxophone 1

Saxophone 2

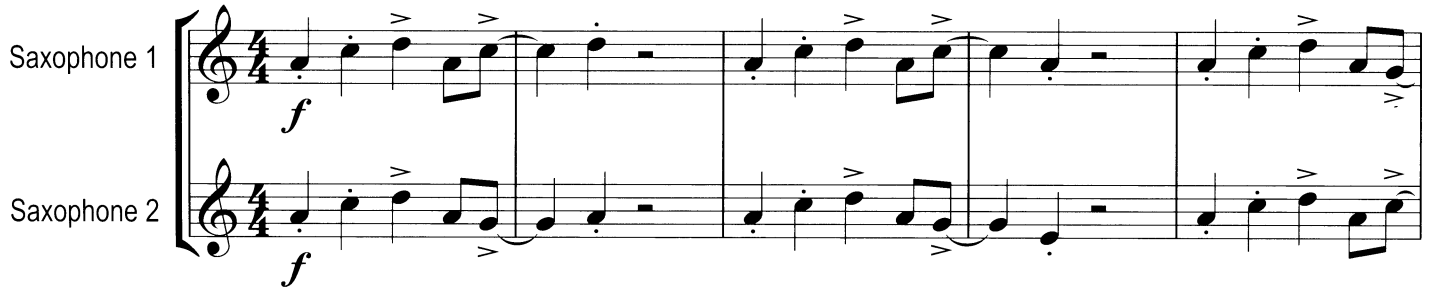

6

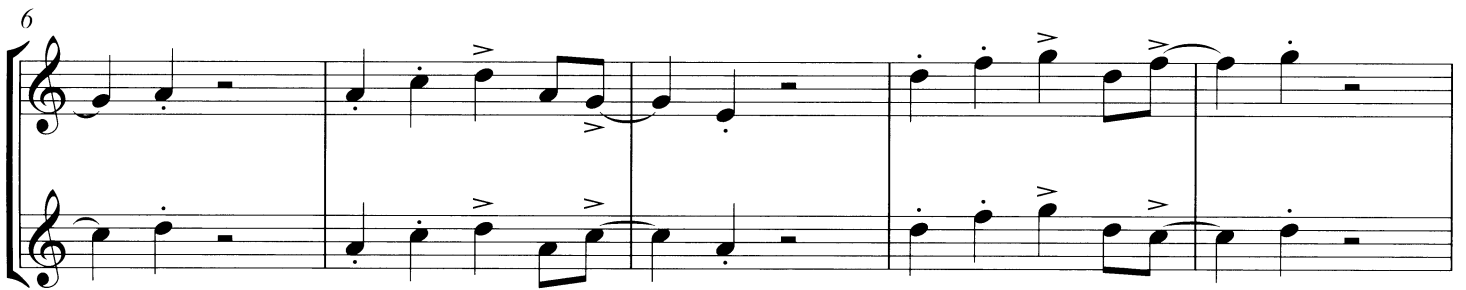

11

16

21

The Main Event

James Rae

In a heavy rock '2'

Saxophone 1

ff

Saxophone 2

ff

6

12

17

22

1.

2.

Inner Sanctum

James Rae

Slowly and solemnly

Saxophone 1

Saxophone 2

p

p

7

14

mp

mp

21

p

p

28

f

f

35

mf

p

mf

p

Bottom Dollar Blues

James Rae

Lazy swinging blues feel

Saxophone 1 *mp*

Saxophone 2 *mp*

6

12 *mf*

18

23 *p*

Blues Cruise

James Rae

Bright jazz-waltz tempo

Saxophone 1 *mp*

Saxophone 2 *mp*

7

13

mf

mf

19

25

cresc.

cresc.

31

f

mp

f

mp

37

43

48

p

p

Livin' It

James Rae

Slow blues tempo (swing quavers)

Saxophone 1 *mp*

Saxophone 2 *mp*

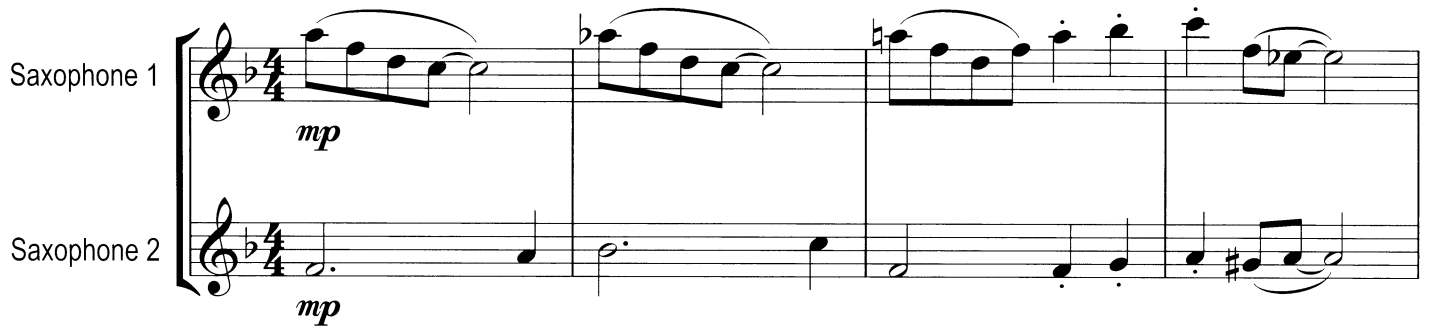

5

mf

10

f

15

20

25

29

33

Turbo-Charged Blues

James Rae

Driving rock tempo (even quavers)

Saxophone 1

f

Saxophone 2

f

5

9

13

17

20

23

Blue Kangaroo

James Rae

Bright shuffle feel (swing quavers)

Saxophone 1

Saxophone 2

5

9

14

18

1.

2.

f

ff

ff

Detailed description of the musical score: The score is for two saxophones in 4/4 time. It consists of five systems of music. The first system (measures 1-4) starts with a forte (*f*) dynamic. The second system (measures 5-8) begins at measure 5. The third system (measures 9-13) begins at measure 9. The fourth system (measures 14-17) begins at measure 14. The fifth system (measures 18-21) begins at measure 18 and features a first ending (1.) and a second ending (2.) marked with fortissimo (*ff*) dynamics. The music is characterized by a bright shuffle feel with swing quavers. Various musical notations such as accents, slurs, and dynamic markings are used throughout.

Broken-Down Blues

James Rae

Slow swing or rock feel

Saxophone 1

Saxophone 2

mf ff mf ff

mf ff mf ff

5

mf ff mf

mf ff mf

10

ff mf ff mf ff

ff mf ff mf ff

15

fff

fff

Places to Go

James Rae

Bright swing feel

Saxophone 1

mf

Saxophone 2

mf

6

f

f

11

f-p

f-p

16

21

26

32

Funky Business

James Rae

With a heavy rock beat

Lazy Daisy

James Rae

Slow lazy swing feel

Saxophone 1
mf

Saxophone 2
mf

5

10

f

f

14

18

22

dim.

p

dim.

p

Power Point

James Rae

Heavy blues rock feel (even quavers)

Saxophone 1

Saxophone 2

f

f

5

f

9

f

to CODA

13

ff

ff

17

f *ff*

21

f *ff*

25

f *ff*

29

D.C. al CODA

f *ff*

33

⊕ CODA

f *ff*

Platform 5

James Rae

In a bright swing 5

Saxophone 1

Saxophone 2

mf

mf

4

mp

mp

8

mf

mf

12

15

19

22

Nearly in the Mood!

James Rae

Bright bounce tempo (swing quavers)

Saxophone 1

Saxophone 2

mf *f*

mf *f*

5

mf *f* *mf*

mf *f* *mf*

10

f *f*

f *f*

15

f *f*

f *f*

21

mf

mf

25

mp

p

mp

p

30

pp

pp

34

ff

fp

cresc.

ff

fp

cresc.

38

f

cresc.

ff

f

cresc.

ff

Steak and Ale

Solid rock feel

The Main Event

In a heavy rock '2'

Inner Sanctum

Slowly and solemnly

Bottom Dollar Blues

Lazy swinging blues feel

Blues Cruise

Bright jazz-waltz tempo

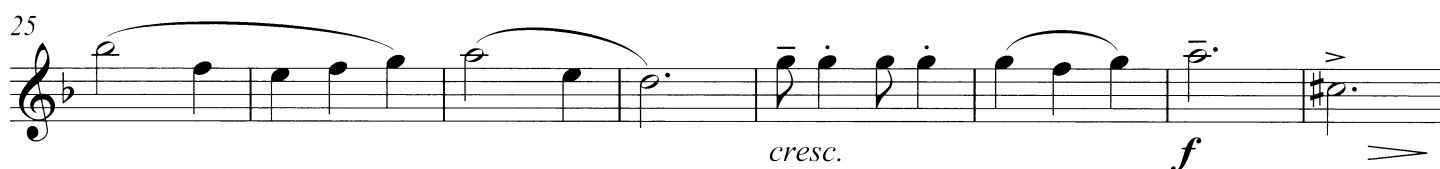

Livin' It

Slow blues tempo (swing quavers)

Turbo-Charged Blues

Driving rock tempo (even quavers)

f

5

10

14

18

22

ff

Blue Kangaroo

Bright shuffle feel (swing quavers)

Broken-Down Blues

Slow swing or rock feel

Places to Go

Bright swing feel

Funky Business

With a heavy rock beat

Lazy Daisy

Slow lazy swing feel

Articulation marks include accents (>) and slurs over various notes throughout the piece. The final measure (measure 24) ends with a double bar line.

Power Point

Heavy blues rock feel (even quavers)

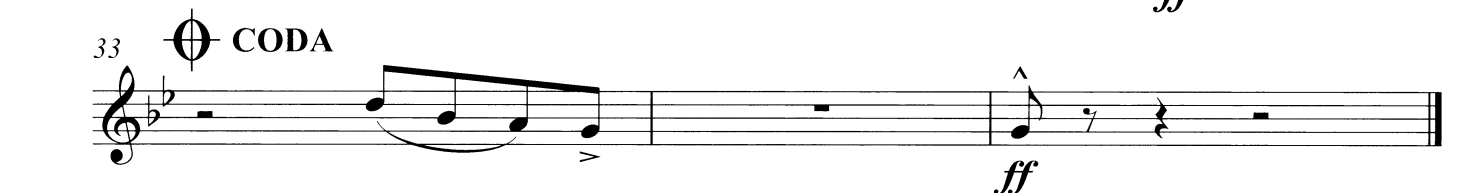
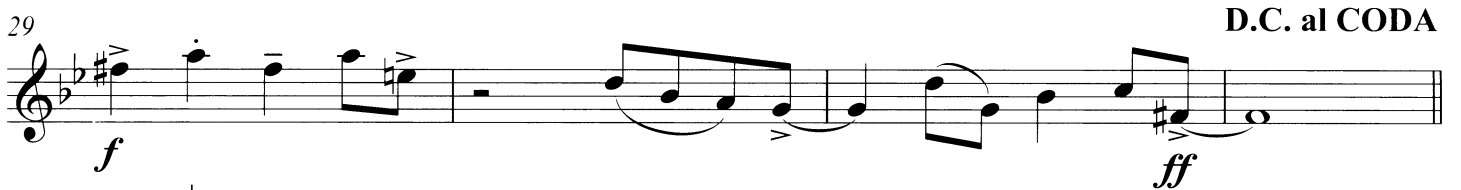
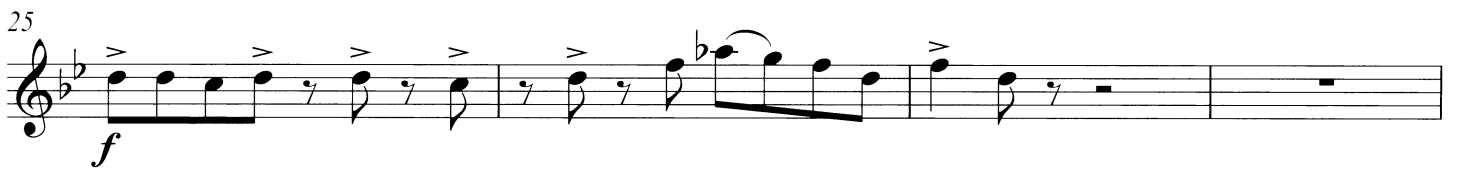
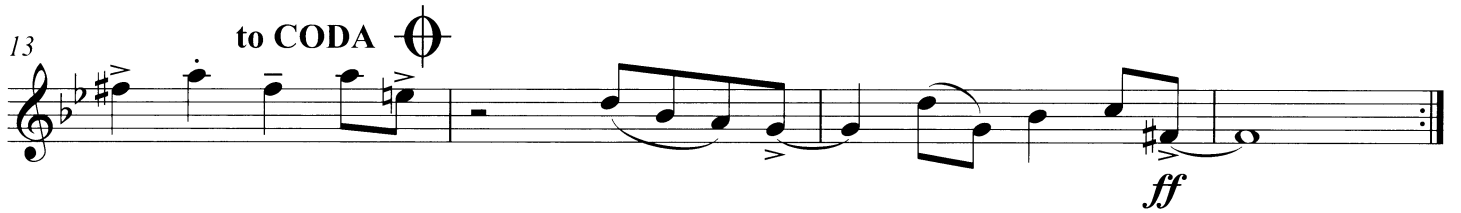

Platform 5

In a bright swing 5

Nearly in the Mood!

Bright bounce tempo (swing quavers)

5 *mf* *f*

9 *mf* *f*

13 *f*

17

21 *mf*

25 *mp*

29 *p*

33 *pp* *ff* *fp*

37 *cresc.* *f* *cresc.* *ff*