

C-VERSION

The
NEW
REAL BOOK

VOLUME

3

Sher Music Co.

\$35

C-VERSION

The
NEW
REAL BOOK
VOLUME
3

Publisher and Editor - Chuck Sher

(The World's Greatest!) Musical Editors - Sky Evergreen (formerly Bob Bauer) and Larry Dunlap

Music Copying - Mansfield Music Graphics and Ann Krinitsky, Berkeley, CA

Cover Design - Blackburn Design, Petaluma, CA

Cover Art - Computerized rendition of a raku pottery art piece, "Mu", by Kathryn McCleery.

Special thanks to Sandy Feldstein and all the staff at Warner Bros. Publications in Miami for their invaluable assistance.

As always, a heartfelt thanks to Sueann Sher for everything under the sun.

©1995 Sher Music Co., P.O.Box 445, Petaluma, CA 94953.

All Rights Reserved. International Copyright Secured. Made in the USA. No part of this book may be reproduced in any form without written permission from the publisher.

ISBN 1-883217-03-2

JAZZ CLASSICS

The Blue Note Era

JOE HENDERSON	Inner Urge Mamacita Isotope Short Story Step Lightly Punjab
HORACE SILVER	Opus De Funk Metamorphosis Pyramid Lonely Woman
FREDDIE HUBBARD	Arietas Blue Spirits D Minor Mint Super Blue
LEE MORGAN	Ceora The Double Up
HERBIE HANCOCK	Dolphin Dance Maiden Voyage One Finger Snap
WAYNE SHORTER	Black Nile Toy Tune El Gaucho
ART BLAKEY	Backstage Sally Bu's Delight Look At The Birdie That Old Feeling
JACKIE McLEAN	Ballad For Doll Appointment In Ghana Kahill The Prophet Cool Green
BOBBY HUTCHERSON	Herzog Cirrus
GRANT GREEN	Jean De Fleur

Swing Era

DUKE ELLINGTON	Caravan In A Sentimental Mood Prelude To A Kiss In A Mellow Tone Daydream Just Squeeze Me Warm Valley I Got It Bad Solitude
GLENN MILLER	Moonlight Serenade
FATS WALLER	Jitterbug Waltz
BENNY GOODMAN	Lullaby in Rhythm Stompin' At The Savoy

More Jazz

JOHN COLTRANE	Grand Central Body And Soul Autumn Serenade
BILL EVANS	Since We Met 34 Skidoo Emily Spring Is Here
MILES DAVIS	So Near, So Far When Lights Are Low
CLIFFORD BROWN	Tiny Capers
CHARLIE PARKER	Wee (Allen's Alley)
STANLEY TURRENTINE	Sugar

CHOICE STANDARDS

Almost Like Being In Love	I'm Through With Love	Spring Is Here
And It All Goes Round And Round	In A Sentimental Mood	Stairway To The Stars
Autumn Serenade	Invitation	Star Eyes
Blue Moon	Just Friends	Stars Fell On Alabama
Close Your Eyes	Just You, Just Me	Stomping At The Savoy
Don't Be That Way	The Lamp Is Low	Street Of Dreams
Don't Blame Me	Laura	Sweet Lorraine
Emily	Moon And Sand	Taking A Chance On Love
Everything I Have Is Yours	Moonglow	That Old Feeling
For All We Know	On Green Dolphin St.	There's A Lull In My Life
Gentle Rain	Over The Rainbow	This Is New
A Ghost Of A Chance	Prelude To A Kiss	What Are You Doing The Rest Of Your Life?
I Fall In Love Too Easily	Ruby	When I Look In Your Eyes
I Got It Bad	The Second Time Around	Where Are You?
I Hear A Rhapsody	Serenata	You Must Believe In Spring
If You Could See Me Now	The Shadow Of Your Smile	You Stepped Out Of A Dream
I'm Getting Sentimental Over You	Solitude	You've Changed

MOTOWN AND POP CLASSICS

STEVIE WONDER I Can't Help It
Part Time Lover
Bird Of Beauty
Another Star
That Girl
Smile Please
Creepin'
Too High
MARVIN GAYE Ain't That Peculiar
What's Going On?
I Heard It Through The Grapevine
How Sweet It Is
SMOKEY ROBINSON Ooo Baby Baby
The Tracks Of My Tears
EDDIE FLOYD Knock On Wood

THE TEMPTATIONS My Girl
Get Ready
I'm Losing You
MARTHA & THE VANDELLAS Dancing In The Street
Heat Wave
Nowhere To Run
ANITA BAKER Sweet Love
AL GREEN Let's Stay Together
JOE COCKER You Are So Beautiful
VANESSA WILLIAMS Dreamin'
PATTI AUSTIN Baby Come To Me
ARETHA FRANKLIN Respect
THE FOUR TOPS Reach Out, I'll Be There
SAM AND DAVE Hold On, I'm Coming
TINA TURNER What's Love Got To Do
With It

CONTEMPORARY JAZZ

CHICK COREA Bud Powell
Chick's Tune
Litha
Ritual
HERBIE HANCOCK Speak Like A Child
Actual Proof
Butterfly
Never Said (Chan's Song)
KENNY KIRKLAND Midnight Silence
Steepian Faith
TOM HARRELL It Always Is
Sail Away
NGUYEN LE (?) Question Mark
Isoar
MARIA SCHNEIDER Gush
Last Season
OTHELLO MOLINEAUX Monk On The Run
No Way Out
KENNY BARRON I Wanted To Say
FRANK GAMBALE New Boots
SCOTT HENDERSON Sub Aqua
AYDIN ESEN Love's Haunts
JERRY BERGONZI Red's Blues
JULIAN JOSEPH Brothers of the Bottom Row
PEGGY STERN The Aerie
LARRY CARLTON Last Nite
ANDY LAVERNE In Love With Night
BRANFORD MARSALIS Dienda
JUDE SWIFT Fall With Me
DONALD BROWN Daddy's Girl, Cynthia
MARC COPLAND Darius Dance
MULGREW MILLER From Day To Day
TRILOK GURTU Ballad For Two Musicians

YELLOWJACKETS Revelation
Freedomland
Man Facing North
BOB BERG American Gothic
Promise
EDDIE GOMEZ Next Future
Love Letter
EDDIE DANIELS Divertamento
Aja's Theme
ALAN BROADBENT Another Time
Don't Ask Why
RICHIE BEIRACH Riddles
Pendulum
PAUL McCANDLESS Rainland
Can't Stop The Wind
PHIL WOODS Real Life
BOB MINTZER Relentless
GARY BURTON Chairs And Children
JACO PASTORIUS (Used To Be A) Cha-Cha
WARREN BERNHARDT Tuzz's Shadow
BOBBY WATSON In Case You Missed It
FRANCK AMSELLEM Out A Day
DAVID LIEBMAN Off Flow
DON GROLNICK One Bird, One Stone
PHIL MARKOWITZ Circular Motion
LYLE MAYS Hard Eights
JOHN ABERCROMBIE John's Waltz
ROBERT HURST Walk Of The Negress
JESSICA WILLIAMS Blue Tuesday
JOEY CALDERAZZO Dexter
BRANDON FIELDS B--Sting
ALLAN HOLDSWORTH Tokyo Dreams

ALPHABETICAL INDEX

TUNE	As Played &/or Written By:	Page
ACTUAL PROOF	Herbie Hancock	1
THE AERIE	Peggy Stern & Lee Konitz	3
AIN'T THAT PECULIAR	Marvin Gaye	5
AJA'S THEME	Eddie Daniels	10
ALMOST LIKE BEING IN LOVE		12
AMERICAN GOTHIC	Bob Berg	13
AND IT ALL GOES ROUND	Jaye P. Morgan	15
ANOTHER STAR	Stevie Wonder	17
ANOTHER TIME	Alan Broadbent	19
APPOINTMENT IN GHANA	Jackie McLean	21
ARIETAS	Freddie Hubbard	24
AUTUMN SERENADE	John Coltrane & Johnny Hartman	27
B-STING	Brandon Fields & Billy Childs	29
BABY COME TO ME	Patti Austin	33
BACKSTAGE SALLY	Art Blakey	35
A BALLAD FOR DOLL	Jackie McLean	38
BALLAD FOR TWO MUSICIANS	Trilok Gurtu & Joe Zawinul	39
BIRD OF BEAUTY	Stevie Wonder	43
BLACK NILE	Wayne Shorter	46
BLUE MOON		47
BLUE SPIRITS	Freddie Hubbard	49
BLUE TUESDAY	Jessica Williams	54
BODY AND SOUL	John Coltrane	55
BROTHERS OF THE BOTTOM ROW	Julian Joseph	58
BU'S DELIGHT	Art Blakey	59
BUD POWELL	Chick Corea	63
BUTTERFLY	Herbie Hancock	65
CAN'T STOP THE WIND	Paul McCandless	67
CARAVAN	Duke Ellington	73
CEORA	Lee Morgan	76
CHAIRS AND CHILDREN	Gary Burton	77
CHICK'S TUNE	Chick Corea	79
CIRCULAR MOTION	Phil Markowitz	81
CIRRUS	Bobby Hutcherson	85
CLOSE YOUR EYES		89
COOL GREEN	Jackie McLean	90
CREEPIN'	Stevie Wonder	91
D MINOR MINT	Freddie Hubbard	94
DADDY'S GIRL, CYNTHIA	Donald Brown	95
DANCING IN THE STREET	Martha & The Vandellas	97
DARIUS DANCE	Marc Copland	99
DAY DREAM	Duke Ellington	101
DEXTER	Joey Calderazzo	102
DIENDA	Branford Marsalis	104
DIVERTAMENTO	Eddie Daniels	105
DOLPHIN DANCE	Herbie Hancock	108
DON'T ASK WHY	Alan Broadbent	109
DON'T BE THAT WAY		110
DON'T BLAME ME		111
THE DOUBLE UP	Lee Morgan	112
DREAMIN'	Vanessa Williams	113

TUNE	As Played &/or Written By:	Page
EL GAUCHO.....	Wayne Shorter.....	116
EMILY.....	Bill Evans.....	117
EVERYTHING I HAVE IS YOURS.....		118
FALL WITH ME.....	Jude Swift.....	119
FOR ALL WE KNOW.....		122
FREEDOMLAND.....	Yellowjackets.....	123
FROM DAY TO DAY.....	Mulgrew Miller.....	125
THE GENTLE RAIN.....	Luis Bonfa.....	128
GET READY.....	The Temptations.....	129
A GHOST OF A CHANCE.....		132
GRAND CENTRAL.....	John Coltrane.....	133
GUSH.....	Maria Schneider.....	135
HARD EIGHTS.....	Lyle Mays.....	139
HEAT WAVE.....	Martha & The Vandellas.....	141
HERZOG.....	Bobby Hutcherson.....	143
HOLD ON, I'M COMING.....	Sam & Dave.....	146
HOW SWEET IT IS.....	Marvin Gaye.....	147
I CAN'T HELP IT.....	Stevie Wonder.....	149
I FALL IN LOVE TOO EASILY.....		152
I GOT IT BAD.....		153
I HEAR A RHAPSODY.....		156
I HEARD IT THROUGH THE GRAPEVINE.....	Marvin Gaye.....	157
I WANTED TO SAY.....	Kenny Barron.....	161
I'M GETTING SENTIMENTAL OVER YOU.....		162
I'M LOSING YOU.....	The Temptations.....	163
I'M THROUGH WITH LOVE.....		165
IF YOU COULD SEE ME NOW.....	Bill Evans.....	167
IN A MELLOW TONE.....		170
IN A SENTIMENTAL MOOD.....	Duke Ellington.....	171
IN CASE YOU MISSED IT.....	Bobby Watson.....	173
IN LOVE WITH NIGHT.....	Andy LaVerne.....	176
INNER URGE.....	Joe Henderson.....	177
INVITATION.....		179
ISOAR.....	Nguyen Le.....	181
ISOTOPE.....	Joe Henderson.....	184
IT ALWAYS IS.....	Tom Harrell.....	185
JEAN DE FLEUR.....	Grant Green.....	189
THE JITTERBUG WALTZ.....	Fats Waller.....	191
JOHN'S WALTZ.....	John Abercrombie.....	192
JUST FRIENDS.....		193
JUST SQUEEZE ME.....	Duke Ellington.....	194
JUST YOU, JUST ME.....		196
KAHLIL THE PROPHET.....	Jackie McLean.....	197
KNOCK ON WOOD.....	Eddie Floyd.....	199
THE LAMP IS LOW.....		202
LAST NITE.....	Larry Carlton.....	203
LAST SEASON.....	Maria Schneider.....	207
LAURA.....		212
LET'S STAY TOGETHER.....	Al Green.....	213
LITHA.....	Chick Corea.....	215
LONELY WOMAN.....	Horace Silver.....	217
LOOK AT THE BIRDIE.....	Art Blakey.....	219
LOVE LETTER.....	Eddie Gomez.....	222

TUNE	As Played &/or Written By:	Page
LOVE'S HAUNTS.	Aydin Esen.	223
LULLABY IN RHYTHM.	Benny Goodman.	228
MAIDEN VOYAGE.	Herbie Hancock.	229
MAMACITA.	Joe Henderson.	231
MAN FACING NORTH.	Yellowjackets.	235
METAMORPHOSIS.	Horace Silver.	239
MIDNIGHT SILENCE.	Kenny Kirkland.	243
MONK ON THE RUN.	Othello Molineaux.	245
MOON AND SAND.		249
MOONGLOW.		252
MOONLIGHT SERENADE.		254
MY GIRL.	The Temptations.	255
NEVER SAID (Chan's Song).	Herbie Hancock & Diane Reeves.	257
NEW BOOTS.	Frank Gambale.	259
NEXT FUTURE.	Eddie Gomez.	261
NO WAY OUT.	Othello Molineaux.	263
NOWHERE TO RUN.	Martha & The Vandellas.	267
OFF FLOW.	Dave Liebman.	269
ON GREEN DOLPHIN STREET.		273
ONE BIRD, ONE STONE.	Don Grolnick.	275
ONE FINGER SNAP.	Herbie Hancock.	280
OOO BABY BABY.	Smokey Robinson.	281
OPUS DE FUNK.	Horace Silver.	283
OUT A DAY.	Franck Amsallem.	285
OVER THE RAINBOW.		287
PART-TIME LOVER.	Stevie Wonder.	289
PENDULUM.	Richie Beirach.	293
PRELUDE TO A KISS	Duke Ellington.	294
PROMISE.	Bob Berg.	295
PUNJAB.	Joe Henderson.	297
PYRAMID.	Horace Silver.	299
QUESTION MARK.	Nguyen Le.	302
RAINLAND.	Paul McCandless.	303
REACH OUT, I'LL BE THERE.	The Four Tops.	309
REAL LIFE.	Phil Woods.	311
RED'S BLUES.	Jerry Bergonzi.	314
RELENTLESS.	Bob Mintzer.	315
RESPECT.	Aretha Franklin.	317
REVELATION.	Yellowjackets.	319
RIDDLES.	Richie Beirach.	323
RITUAL.	Chick Corea.	325
RUBY.		327
SAIL AWAY.	Tom Harrell.	329
THE SECOND TIME AROUND.		332
SERENATA.		333
THE SHADOW OF YOUR SMILE		336
SHORT STORY.	Kenny Dorham.	337
SINCE WE MET.	Bill Evans.	339
SMILE PLEASE.	Stevie Wonder.	342
SO NEAR, SO FAR.	Miles Davis.	343
SOLITUDE.		346
SPEAK LIKE A CHILD.	Herbie Hancock.	347

TUNE	As Played &/or Written By:	Page
SPRING IS HERE.	Bill Evans.	349
STAIRWAY TO THE STARS.		350
STAR EYES.		351
STARS FELL ON ALABAMA.		354
STEEPIAN FAITH.	Kenny Kirkland.	355
STEP LIGHTLY.	Joe Henderson.	357
STOMPIN' AT THE SAVOY.		359
STREET OF DREAMS.		360
SUB AQUA.	Scott Henderson & Tribal Tech.	361
SUGAR.	Stanley Turrentine.	366
SUPER BLUE.	Freddie Hubbard.	367
SWEET LORRAINE.		369
SWEET LOVE.	Anita Baker.	371
TAKING A CHANCE ON LOVE.		373
THAT GIRL.	Stevie Wonder.	375
THAT OLD FEELING (Standard version).		380
THAT OLD FEELING.	Art Blakey.	381
THERE'S A LULL IN MY LIFE.		383
34 SKIDOO.	Bill Evans.	385
THIS IS NEW.		386
TINY CAPERS.	Clifford Brown.	387
TOKYO DREAM.	Alan Holdsworth.	389
TOO HIGH.	Stevie Wonder.	393
TOY TUNE.	Wayne Shorter.	398
THE TRACKS OF MY TEARS.	Smokey Robinson.	399
TUZZ'S SHADOW.	Warren Bernhardt.	401
(USED TO BE A) CHA-CHA.	Jaco Pastorius.	403
WALK OF THE NEGRESS.	Bob Hurst.	406
WARM VALLEY.	Duke Ellington.	407
WEE.	Charlie Parker.	408
WHAT ARE YOU DOING THE REST OF YOUR LIFE.		409
WHAT'S GOING ON?.	Marvin Gaye.	411
WHAT'S LOVE GOT TO DO WITH IT.	Tina Turner.	413
WHEN I LOOK IN YOUR EYES.		415
WHEN LIGHTS ARE LOW.	Miles Davis.	417
WHERE ARE YOU?		419
YOU ARE SO BEAUTIFUL.	Billy Preston.	420
YOU MUST BELIEVE IN SPRING.	Bill Evans.	421
YOU STEPPED OUT OF A DREAM.		423
YOU'VE CHANGED.		424
APPENDIX I - SAMPLE DRUM PARTS.		425
APPENDIX II - SOURCES.		432

GENERAL RULES FOR USING THIS BOOK

FORM

- Key signatures will be found at the top of page one, and at the top of page three for tunes longer than two pages. Any change of key will be noted not only where it occurs but also at the start of the next line. The key signature holds even if there is a change of clef, and is not restated. A change of key to C Major will appear as a clef followed by the naturals needed to cancel the previous key signature.
- The Coda sign is to be taken only when ending the tune unless otherwise stated. Some tunes have dual Codas (ϕ^1 and ϕ^2) to make it possible to fit a complex tune on two pages.
- All repeats are observed during a 'D.C. al Coda' or 'D.S. al Coda' except in the following cases:
 - when a Coda sign appears in a repeated section; the Coda is taken before repeating (unless marked 'on repeat').
 - when an instruction to the contrary appears (e.g. 'D.S. al 2nd ending al Coda').
- A Coda sign just within repeats is taken before repeating. A Coda sign just outside of repeats is taken after repeating.
- When no solo form is specified, the whole tune is used for solos (except any Coda).
- Till Cue On Cue signifies dual endings for a section that repeats indefinitely. The 'till cue' ending is played until cue, at which point the 'on cue' ending is played instead.
- A section marked '4x's' is played four times (repeated three times).
- A section marked 'ENDING' is played to end a tune; it directly follows the last bar of the head.

CHORDS

- Chords fall on the beat over which they are placed.
- Chords carry over to the next bar when no other chords or rests appear.
- Chords in parentheses are optional except in the following cases:
 - turn arounds
 - chords continued from the line before
 - verbal comment explaining their use (for solos, for bass but not piano, only at certain times, etc.)
- Optional chords in parentheses last as long as the chord they are written over or until the closing parenthesis is encountered, whichever is longer.
- Written-out piano or guitar voicings are meant to be played as written. Chord symbols appearing with such voicings often will not describe the complete voicing; they are meant to aid sight reading and are often used for solos.
- Multiple voices playing different rhythms are separated by having their stems lie in opposite directions whenever possible.

TERMS

- An 'altered' dominant chord is one in which neither the fifth nor the ninth appears unaltered. Thus it contains b5 &/or #5, and b9 &/or #9.
- 'Freely' signifies the absence of a steady tempo.
- During a 'break | ' piano, bass and drums all observe the same rests. The last beat played is notated as \downarrow or \times to the left of the word 'break'.
- A 'sample bass line', 'sample solo', or 'sample fill' is a transcribed line given as a point of reference.

TRANSPOSITIONS

- Bass lines are always written to be read by a bass player, i.e. one octave higher than they sound.
- Tenor sax and guitar lines are often written an octave higher than they sound and flute lines an octave lower to put them in a more readable range. There will be a verbal note to this effect in every case.
- All horn and harmony parts are written in concert key (not transposed).

ABBREVIATIONS

15ma two octaves higher
 15ma b. two octaves lower
 8va one octave higher
 8va b. one octave lower
 accel. accelerando
 alt altered
 bari baritone saxophone
 bkgr. background
 bs. bass
 cresc. crescendo
 decres. decrescendo
 dr. drums
 elec. bs. electric bass

elec. pn. electric piano
 fl. flute
 gliss. glissando
 gtr. guitar
 indef. indefinite (till cue)
 L.H. piano left hand
 Med. Medium
 N.C. No Chord
 Orig. Original
 perc. percussion
 pn. piano
 rall. rallentando
 R H piano right hand
 nt. ntardando

sop. soprano saxophone
 stac. staccato
 susp. suspended
 synth. synthesizer
 ten. tenor saxophone
 trb. trombone
 trbs. trombones
 trp. trumpet
 trps. trumpets
 unis. unison
 V.S. Volti Subito (quick page turn)
 w/ with
 x time
 x's times

ORNAMENTS AND SYMBOLS

Slide into the note from a short distance below

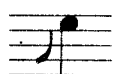

A rapid variation of pitch upward, much like a trill

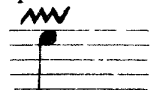

Slide into the note from a greater distance below

Mordent

Fall away from the note a short distance

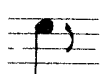

A muted or optional pitch

Fall away from the note a greater distance

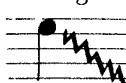

Note with indeterminate pitch

Top note of a complete voicing

Rhythm played by drums or percussion

CHORD SYMBOLS

The chord symbols used in this book follow (with some exceptions) the system outlined in "Standard Chord Symbol Notation" by Carl Brandt and Clinton Roemer. It is hoped you will find them clear, complete and unambiguous.

Below are two groups of chord spellings.

- 1) The full range of chords normally encountered, given with a C root, and
- 2) Some more unusual chords, all of which appear in tunes in this book (Note: some groups of notes below could be given different names, depending on context. See previous page for a definition of altered chords)

(No Chord)

- Row 1: N.C., C bass, C, C⁶, C^{6/9}, C (add 9)
- Row 2: C^{MA7}, C^{MA7}(add 13), C^{MA9}, C^{MA13}, C⁷, C⁹, C¹³
- Row 3: C^{Mi}, C^{Mi}⁶, C^{Mi}^{6/9}, C^{Mi}(add 9), C^{Mi}⁷, C^{Mi}⁷(add 11), C^{Mi}⁷(add 13)
- Row 4: C^{Mi}⁹, C^{Mi}¹¹, C^{Mi}¹³, C^{Mi}(MA7), C^{Mi}⁹(MA7), C^{Mi}⁷(b5), C^{Mi}⁹(b5), C^{Mi}¹¹(b5)
- Row 5: C^{dim.}, C^{o7}, C^{o7}(add MA7), C⁺, C^{SUS}, C⁷^{SUS}, C⁹^{SUS}, C¹³^{SUS}, C⁷^{SUS}4-3
- Row 6: C^{MA7}(b5), C^{MA7}(#5), C^{MA7}(#11), C^{MA9}(#11), C^{MA13}(#11), C⁷(b5), C⁹(b5)
- Row 7: C⁷(#5), C⁹(#5), C⁷(b9), C⁷(#9), C⁷(b9), C⁷(#9), C⁷(b9)
- Row 8: C⁷(#11), C⁹(#11), C⁷(#11)(b9), C⁷(#11)(#9), C¹³(b5), C¹³(b9), C¹³(#11), C⁷^{SUS}(b9), C¹³^{SUS}(b9)
- Row 9: C/E, C/G, E/C, B^b/C, C/E (add 9), C (add 9)(omit 3), C⁷(omit 3), C^{Mi}⁷(omit 5)
- Row 10: C^{MA7}^{SUS}(b5), F^{#7}^{SUS}(add 3), B^b(add b13)(add 9), A⁺(add #9), G^{#Mi}⁷(omit 5)
- Row 11: F/F[#], E⁺/G, G⁷^{SUS}/A, G^{MA7}(#5)/F[#], E^b^{MA7}(#5)/F, B^{MA7}^{SUS}/F[#]

Actual Proof

Herbie Hancock

Medium Funk (Intro)

♩ = 130

Intro: CMI^7 (light pn. comping) Vamp till cue

A (On cue) CMI^7 (flute) $G^bMA^7(\#11)$ B^b pn. fill-----

$A^7(\#9)$ A^{13} A^{13}_{SUS} $E^bMI^7(b5)$

$E^bMI^7(b5)$ B^7_{SUS} $C\#^7_{SUS}$ B^b DMI^7 E^bMI^7 A^9MA^9 $E^bMA^7(\#11)$ D (5) (4)

NC. (F7) Solo on A After solos, D. C. al Coda

(Flute solo) (On cue) CMI^7 B^9_{SUS} A^9MA^9 FMA^7 GMA^7 E D NC. $E^bMA^7(\#11)$ D

Vamp till cue (dr. fill)-----

Sample keyboard comp. for Intro., bars 1 and 2 of letter A and bars 1 and 2 of Coda.

First two bars of A may be repeated. Head is played twice before solos

Actual Proof (Bass)

Medium Funk

♩ = 130

(Intro)

CMI⁷

Vamp till cue

A (On cue)

CMI⁷

(melody starts)

CMI⁷ G^bMA⁷(#11) B^b A⁷(#9) #5 A¹³

A¹³ SUS E^bMI⁷(b5)

E^bMI⁷(b5) B⁷ SUS D^b7 SUS B^b DMI⁷ EMI⁷ A^{MA}9 E^bMA⁷(#11) D

NC. (F⁷)

(play every chorus)

Solo on **A**.

After solos, D. C. al Coda

(On cue)

CMI⁷ B⁹ SUS A^{MA}9 F^{MA}7 G^{MA}7 E D

Vamp till cue

NC.

E^bMA⁷(#11) D

(dr. fill)

Bass line is freely interpreted (except last two bars of A, which are played every chorus).

First two bars of A may be repeated.

Head is played twice before solos.

Med. Jazz Waltz

The Aerie

Peggy Stern

A ♩ = 122

(pn. w/ gtr. & ten. 8va b.)

Chords: D^bMA^7/C , $CMA^7(\#5)$, $B^bMA^7(\#5)/C$, $A^bMA^7(\#5)^4/C$

(sample voicings, pn. L.H.)

Chords: A_{MI} , $FMA^7(b5)/A$, A_{MI}^6 , $FMA^7(b5)/A$

Chords: D^bMA^7/C , $CMA^7(\#5)$, $B^bMA^7(\#5)/C$, $A^bMA^7(\#5)^4/C$

Chords: A_{MI} , $F^{\#}MI^{(add\ 9)}/C^{\#}$, B^bMA^7 , $F^{+(add\ \#9)}$

B

Chords: C^bMA^7/E^b , DMA^7/E^b , D^bMA^7/E^b

$C_{MA}^{7(\#5)}$ E^b
 $A^b_{MI}^{(add\ 9)}$ E^b
 $A^{bdim.}$ E^b suspended time
 pn. fill

$C^b_{MA}^7$ E^b
 $F^\#_{MI}^{(add\ 9)}$ $C^\#$
 $D^b_{MA}^7$ C
 $A_{MI}^{(add\ 9)}$ B

$B^b_{MA}^7$
 A_{MI}
 $F_{MA}^{7(b5)}$ A
 A_{MI}^6
 $F_{MA}^{7(b5)}$ A

(Solos)
 $D^b_{MA}^7$ C
 $C_{MA}^{7(\#5)}$
 $B^b_{MA}^{7(\#5)}$ C
 $A^b_{MA}^{7(\#5)}$ C

A_{MI}
 $F_{MA}^{7(b5)}$ A

$C^\#_{MI}^9$
 $A_{MA}^{9(\#5)}$ $C^\#$
 $C^\#_{MI}^9$

A_{MI}
 $F_{MA}^{7(b5)}$ A
 A_{MI}

Solo on CCD
After solos, D. C. al fine

Head is played twice before solos, once after solos.

Ain't That Peculiar

Medium Rock

$\text{♩} = 164$

(Intro)

E bass

Eddie Holland & Norman Whitfield

(As sung by Marvin Gaye)

(bass)

(pn. w/ gtr.)

(pn. w/ gtr.)

(etc.) Hon - ey, —

A

1. You do me wrong — but still I'm cra - zy a - bout you, —

Stay a - way too long — and I can't do — with - out — you, —

Ev - 'ry chance you get you seem — to hurt me more and more, —

But each hurt makes — my love — strong - er that be - fore. — I know

flow - ers grow through rain, — But how can — love — grow through rain? —

uh an't that pe - cu - liar, a pe - cu - li - ar -

Chords: D/E, E, F#m/E, E, D/E, D/E, E

Lyrics: i - ty, Ain't that pe - cu - liar, ba - by,

Chords: F#m/E, E, D/E, D/E, E, F#m/E, E, D/E

Lyrics: pe - cu - liar as can be?

B E bass

(pn. w/ gtr.) Ah ah ah,

Chords: D/E, E, F#m/E, E, D/E, D/E, E, F#m/E, E, D/E

Lyrics: (ah ah ah,) Hey hey, (Hey hey,) Ah ah ah,

Chords: E/B, B, E/B, B, E/B, B, D/A, A, D/A, A, D/A, D/A

Lyrics: (Ah ah ah,) Hey hey, (Hey hey,) Ah ah ah,

Chords: D/E, E, F#m/E, E, D/E, D/E, E, F#m/E, E, D/E

Lyrics: (Ah ah ah, Ah ah ah, (Ah ah ah,)

D. S. al Coda (3rd verse)

Chords: F#m/E, E, D/E, D/E, E, F#m/E, E, D/E

Lyrics: Said I don't un - der - stand it, ba - by, It's so

(start to fade)

Chords: D/E, E, F#m/E, E, D/E, D/E, E

Lyrics: strange some - times, Ain't it pe - cu - liar, dar - lin',

(fade)

Second verse:
 You tell me lies, that should be obvious to me,
 But I'm so much in love, baby, till I don't want to see
 That things you do and say are designed to make me blue,
 It's a doggone shame my love for you makes all your lies seem true.
 If the truth makes love last longer,
 why do lies make my love stronger?
 Uh—Ain't that peculiar...

Third verse:
 I've cried so much, just like a child that's lost a toy,
 Maybe, baby, you think these tears I cry are tears of joy,
 A child can cry so much until you do everything they say,
 But unlike a child my tears don't help me to get my way.
 I know love can last through years,
 but how can love last through tears?
 Uh—Ain't that peculiar...

Ain't That Peculiar (Rhythm)

Medium Rock
♩ = 164 (Intro)

(pn. w/ gtr.)
E bass
(bass)

(pn. w/ gtr.)
D E E F#m E E D E

A
S: D E E F#m E E D E

D A A D A A D A D A A D A A D A

D E E F#m E E D E

B E bass

(bs. like Intro) (pn. w/ gtr.)

(bs. like letter A)

D.S. al Coda

(start to fade)

(fade)

Photo by Tom Copi

EDDIE DANIELS

Aja's Theme

Torrie Zito
(As played by Eddie Daniels)

(Freely)

A EbMA7 DMI7 EbMA7 A7(alt.) BbMA9
 (clar.) Ab°7 BbMI7 Eb°7 AbMA9 G13 SUS G13(b9) CMA9
 F9 SUS Bb°7 BbMA7 F E9(#11) EbMA7 A7(alt.) DMA9

(Med. Swing Ballad) (add bs. & dr.)
 ♩ = 56
 Ab9 SUS Db°7 DbMA7 Ab GMI7(11) C13 EMI11 A7(b9)

B DMI7 A7 SUS(b9) DMI7 A7 SUS(b9) DMI7 EbMA7 DMI7 DMI7 G7 SUS(b9) G7(b9)
 CMI7 G7 SUS(b9) CMI7 G7 SUS(b9) CMI7 G7(#9) C13 SUS C13

C F9 SUS Bb°7 BbMA7 F E9(#11) EbMA7 A7(alt.) DMI9
 DMI7(b5) G7(#9) CMI9 EbMI6 Gb BbMA7 F EbMA7
 DbMA7 CbMA7 BbMA9 FMI7 Bb7

Solo on form (ABC)

⊕ CMI9 EbMI6 Gb BbMA7 F EbMA7 DbMA7 CbMA7 BbMA9
 (rit.) (clar. fills)

Solos and out head are in time.
For solos, each bar may be two bars of swing.
Melody is freely interpreted.

Photo © Hyou Vielz

JIM McNEELY

Almost Like Being in Love

Lyric: Alan Jay Lerner

Music: Frederick Lowe

Medium Swing

B^{b7} **A** **E^bMA⁷** **F⁷** **(D^{Mi}⁷ B^bMA⁹)** **G^{Mi}⁷ D^{Mi}⁷ G⁷**)
 What a day this has been! What a rare mood I'm in! Why, it's

C^{Mi}⁷ **F⁹SUS** **F^{7(b9)}** **B^{b6}** **(F^{Mi}⁷ B^{b7})**
 al - most like be - ing in love. There's a

E^bMA⁷ **F⁷** **(D^{Mi}⁷ B^bMA⁹)** **G^{Mi}⁷ D^{Mi}⁷ C⁷**)
 smile on my face for the whole hu - man race. Why, it's

C^{Mi}⁷ **F⁹SUS** **F^{7(b9)}** **B^{b6}**
 al - most like be - ing in love. All the

B **A^{Mi}⁷** **D⁷** **G^{MA}⁷**
 mu - sic of life seems to be, like a

G^{Mi}⁷ **C⁷** **(D⁷ A^{Mi}⁷)** **F^{Mi}⁷ B^{b7}**)
 bell that is ring - ing for me. And from the

C **E^bMA⁷** **F⁷** **(D^{Mi}⁷ B^bMA⁹)** **G^{Mi}⁷ D^{Mi}⁷ G⁷**)
 way that I feel when that bell starts to peal I could

C^{Mi}⁷ **C^{#o7}** **B^{b6}/D** **C^{#o7}**
 swear I was fall - ing, I could swear I was fall - ing, it's

C^{Mi}⁹ **C^{Mi}⁹** **F^{7(b9)}** **B^{b6}** **(F^{Mi}⁷ B^{b7})**
 al - most like be - ing in love.

American Gothic

Bob Berg

Med. Funk

♩ = 126

(Intro)
 D_{SUS} (add 9)
 1. 2. cym. fills - -
 (pn. & gtr.) (pn.)

A (bs. w/ pn. 8va b.)
 D (omit 3) (D^{6/9}) C^{6/9}
 D (omit 3) A^{bass} B^b B^{M11} G^{bass} A^{bass} B^b C^{bass} B^b C
 (ten. w/ pn.)

B F (omit 3) E^b (omit 3) (ten. w/ pn.)
 (E^b M^A 9) F (omit 3) C^{bass} D^b D^{M11}
 E^b (omit 3) F (omit 3) D^b (omit 3) E^b (omit 3) B^b (omit 3) C (omit 3) E^b (omit 3) F (omit 3)
 (pn.)

C B^b C (add 9) B^b C (add 9) D^{bass} D (add 9) omit on DS
 (add ten.) G^{M11} (ten.) D^b G B^{M11} F[#] F[#] F[#] M¹¹ (add 9) F (add 9)
 A^{M7} A^{M7} F (add 9) A B^b M¹¹ 9 F^{M11} 9 A^{M11} E^{M11} 7 D^b M^A 7 (#11)

(Tenor Solo, Half-Time Feel)

D C F D^{M11} 7 D^b M^A 9 E^b 6/9 F (add 9) (omit 3)
 (omit letter D on D.S.) (ten.)

(Orig. Feel)

E F^{bass} E^{bass} E^b bass D^{M11} 7 D^b bass C^{bass} B^{bass} B^b 13 (#11)

(B^b13(#11)) A bass B^b bass C^b bass D^b D^MI¹¹

D^MI¹¹ E^b(omit 3) F(omit 3) G^b(omit 3) A^b(omit 3) A^b(omit 3) B^b(omit 3) D^b(omit 3) E^b(omit 3)

E^b_{SUS}^(add 9) (Tenor fills) (etc.) 1. 2. E^b_{SUS}

(Tenor Solo, Half-Time Feel)

F A^b C F^MI⁷ E^MA⁷ G^b A^b

A^b C^MI⁷ F^MI⁷ E^MA⁷ G^b A^b E^b/_G

F^MI⁷ C^b/_F E⁷(#9) A^MI E^MI⁷ D^b_MA⁷(#11)

G C^b/_F A^MI⁷ D^MI⁷ D^b_MA⁹ E^b₆/₉ F^(add 9)(omit 3)

B^b C^(add 9) D^b A⁷(#9) D^MI⁷ F_G B^b/_C

C^b/_F A^MI⁷ D^MI⁷ D^b_MA⁹ E^b₆/₉ F^(add 9)(omit 3)

D.S. al Coda (omit letter D)

E^b(omit 3) F(omit 3) D^b(omit 3) E^b(omit 3) B^b(omit 3) C(omit 3) E^b(omit 3) F(omit 3)

F^(add 9)_{SUS} (Tenor fills) (etc.) 1.-3.

4. E^b(omit 3) F(omit 3) B^b(omit 3) C(omit 3) D^b(omit 3) E^b(omit 3) E^b F

(ten. w/ pn. 8va)

Bass plays one note per chord change during melody (except where bass line is written).

(And) It All Goes 'Round and 'Round

Bernard Ighner
(As sung by Jaye P. Morgan)

Med. Ballad

$\text{♩} = 49$

NC. (strings) (pn.) $F^{\#}MI^9$ B^{13}
 DMA^7 $C^{\#7(b9)}$ $F^{\#}SUS$ $F^{\#}$ BMI^9 $BMI^6/9$ AMA^7 $C^{\#7(b9)}$ DMA^7
 (Med. Swing Ballad ($\text{♩} = 49$)
 $G^{\#}MI^{11}$ D^9SUS NC. GMI^9 C^{13} GMI^9 C^{13}
 rall.

A GMI^9 C^{13} E^bMA^9 $D^{7(b9)}$
 Some folk nev - er win, and some folk hard - ly
 GMI^{11} G^7 CMI^9 F^{13} B^bMA^7 $D^{7(b9)}$ E^bMA^7
 lose. But here we are, we're all a part of all there is,
 AMI^{11} $D^{7(b9)}$ GMI^9 C^{13} GMI^9 C^{13}
 And it all goes 'round and 'round.

B GMI^9 C^{13} E^bMA^9 $D^{7(b9)}$
 Life is like a school, and some folk nev - er
 GMI^{11} G^7 CMI^9 F^{13} B^bMA^7 $D^{7(b9)}$ E^bMA^7
 learn the rules. But here we are, Some are wise and some are fools,

A A_{MI}^{11} $D^{7(b9)}$ G_{MI}^9 C^{13} B^b C $G_{MA}^{7(b5)}$ $A^b_{MA}^{7(b5)}$ $A^{7(b5)}$
 And it all goes 'round and 'round _____ (instr.)

C $B^b_{MA}^7$ E^b7 D_{MI}^7 G^7 G_{MI}^9 C^9_{SUS} $C^{7(\#5)}$
 Sav - ing space, gain - ing time, End - less - ly spin - ning a -

F_{MA}^9 G_{MI}^7 A_{MI}^7 $B^b_{MA}^9$ F_{MA}^9 $E_{MI}^{7(b5)}$ $A^{7(\#5)}$ D_{MI}^7
 round. With each brand new day we leave some youth be - hind,

G^9_{SUS} G_{MI}^9 C^{13}_{SUS} D_{MA}^7 Coda
 And it all goes 'round _____ and 'round. Solo on form (ABC).
 After solos, D.S. al Coda

(Freely)
 G_{MI}^9 C^9_{SUS} D_{MA}^7 G_{MI}^9 $E^b_{MA}^7$ D_{MA}^7
 And it all goes 'round and 'round. _____ And it all goes 'round _____ and 'round _____

Lyric at letters B and C, last time:

Life is like a school,
 And some folk never learn the rules.
 But here we are,
 Much wiser now than we were then,
 And it all goes 'round and 'round.

No way to turn back the time,
 Endlessly spinning around.
 With each brand new day
 We leave some youth behind
 And it all goes 'round and 'round.

Melody is freely interpreted.
 On recording, letter C and the Coda are 1/2 step higher the last time.
 On recording, solo is letter A only, vocal in at letter B.

Another Star

Stevie Wonder

Med. Samba

$\text{♩} = 120$

NC (Intro)

(F#MI⁹) (E¹³) (D^{MA7}) (C#MI⁷)

(pn., w/ 8va b)

NC (B^{MI7}) (C#7(#9)) (F#MI⁹) C#7

(pn.)

A

(voices) La la la la la la la la la

(horns, 2nd x) F#MI⁹ E¹³ D^{MA7}

La la la la la la la la la

C#MI⁷ B^{MI7} C#7(#9)

1. 2.

F#MI⁹ F#MI⁹ 1. For

use on D.S.

B $F\#MI^9$ E^{13} DMA^7 $C\#MI^7$

you, there might be a bright - er star, but through my eyes -

BMI^7 $C\#7(\#9)$ $F\#MI^9$

the light of you is all I see. For

$F\#MI^9$ E^{13} DMA^7 $C\#MI^7$

you, there might be an - oth - er song, but all , my heart -

BMI^7 $C\#7(\#9)$ $F\#MI^9$

can hear is your mel - o - dy.

3rd x: So
D.S., vamp & fade
on letter **A**

C EMI^9 A^7 DMA^7

long a - go, my heart with - out de - mand - ing, in -

EMI^9 A^7 DMA^7

formed me that no oth - er love could do. But lis -

$F\#MI^9$ B^7 EMA^7 $C\#7$

ten did I not, though un - der - stand - ing, (I) fell in love with

$F\#MI^7$ $G\#7$ $C\#7_{SUS}$

one who would break my heart in two. 2. For

Horns and background vocals at letter B are like letter A each time (horns on bars 9-16 only).

Second & Third Verses

2. For you, love might be a toast of wine,
But with each sparkle know the best for you
I pray.
For you, love might be for you to find,
But I will celebrate our love of yesterday.

3. For you, there might be another star,
But through my eyes the light of love is all
I see.
For you, there might be another song,
But in my heart your melody will stay with me.

Sample bass line at letters **A** & **B**:

$F\#MI^9$ E^{13} DMA^7 $C\#MI^7$

(with pn. L.H.) (etc.)

Med. Swing (in 2)

Another Time

Alan Broadbent

♩ = 104 (Intro)

Chords: $F^{6/9}$, E^b_9/F , $F^{6/9}$, E^b_9/F

(piano)

A (add bs. & dr.) (in 2)

Chords: $F^{6/9}$, E^b_9/F , $F^{6/9}$, E^b_9/F

Chords: $D^{MI6/9}$, B^b_7/D , $D^{MI6/9}$, B^b_7/E

B (in 4)

Chords: $A^M A^7$, $G^\#$, $F^\# M I^9$, $E M I^7$, $E^b M I^{11}$, $A^b_{13(b9)}$

Chords: $D^b M A^7$, C , $B^b M I^9$, $A^b M I^7$, $G M I^{11}$, $G^b_9(\#11)$

Bass plays roots on beat 1 of letters A and C on head

C (in 2)

Chords in section C:
 Measure 1: $F^{6/9}$
 Measure 2: (E^b9) E^b9/F
 Measure 3: $F^{6/9}$
 Measure 4: (E^b9) E^b9/F
 Measure 5: $D^{MI6/9}$
 Measure 6: (B^b7) B^b7/D
 Measure 7: $D^{MI6/9}$
 Measure 8: B^b7/E

D (in 4)

Chords in section D:
 Measure 1: A^{MA7} $G^\#$
 Measure 2: $F^\#MI^9$ E^{MI7}
 Measure 3: (E^bMI^9) E^bMI^{11} $A^{7(\#9)}$
 Measure 4: A^b9_{SUS} $D^{7(\#9)}$
 Measure 5: $D^b13(\#9)$ $G^b13(b9)$ B^{13}
 Measure 6: B^{13} $E^{13(b9)}$
 Measure 7: A^{13}_{SUS}
 Measure 8: A^b13_{SUS}
 Measure 9: G^b13
 Measure 10: A^b13_{SUS}
 Measure 11: (G^b13)
 Measure 12: $F^{MA7(\#11)}$

(pn. w/ bs.)

Appointment in Ghana

Jackie McLean

Slow, even 1/8's
 ♩ = 71 (Intro)

(Fast Swing)
 ♩ = 234

A

B

C

D

(bs.) (Solos)

E

Solo on DEF.
After solos, D.S. al Coda

Drums play time throughout (except 1 bar before A).
Bass walks for solos.

Appointment in Ghana (Harmony)

Slow, even 1/8's

$\text{♩} = 71$

(Intro)

(Fast Swing)

$\text{♩} = 234$

A

B

C

D

(Solos)

G_{MI}^7

E

$B^b_{MA}^7$ $E^{7(\#9)}$ $D^{7(\#9)}$ G^{13} $B^b_{MA}^7$ $E^{7(\#9)}$ $D^{7(\#9)}$ G^{13} **F** G_{MI}^7

Solo on DEF

After solos, D.S. al Coda

$G_{MI}^{6/9}$

alto fills

Tenor & alto sound one octave lower than written.

Arietas

Medium-Fast Swing

Freddie Hubbard

♩ = 228 (Intro) $B^b_{MA} 7(b5)$ $A^b_{MA} 7(b5)$ F_{G^b} $E_{MI} 7(b5)$ $A 7(\#5)$ D_{MI} NC

NC (flug.)

$B^b_{MA} 7(b5)$ $A^b_{MA} 7(b5)$ F_{G^b} $E_{MI} 7(b5)$ $A 7(\#5)$ D_{E^b}

(bass walks)

D_{E^b} $G_{MI} 7$ (pn. comps) $G_{MI} 7$

A C^9 (horn & pn. rhythm) (etc.)

(bass walks throughout **A**)

$B^b 9$ $D 7(\#9)$

$D 7(\#9)$ $A^b_{MI} 7$ $D^b 7$ $D 7(\#9)$ $E^b_{MI} 7$ $A^b 7$

1. $D_{MI} 7$ $G 7$ $F_{MI} 7$ $B^b 7$ $E^b_{MA} 7$ $(D_{MI} 7)$ $(C_{MI} 7(b5))$ $G 7$ break

2. $F_{MI} 7$ $B^b 7$ $A^b_{MI} 7$ $D^b 7$ $G^b_{MA} 7$ $E^b_{MI} 6/9$ $C_{MI} 7$ $F 7$

last x: [] (fine)

Solo on form (A¹A²)
After solos, D.S. al fine

Chords in parentheses are used for solos.
Break is not used for solos.

Medium-Fast Swing
 ♩ = 228 (Intro)

Arietas (Harmony)

(ten.)

(trb.)

Tacet

Tacet

A

S.

C⁹

B^{b9}

D^{7(#9)}

A^bM⁷

D^{b7}

D^{7(#9)}

E^bM⁷

A^{b7}

1.

break -----

D_{mi}^7 G^7 F_{mi}^7 B^b7 $E^b_{MA}^7$ (D_{mi}^7) $C_{mi}^7(b5)$ G^7

2.

last x: []

last x: []

F_{mi}^7 B^b7 $A^b_{mi}^7$ D^b7 $G^b_{MA}^7$ $E^b_{mi}^{6/9}$ C_{mi}^7 F^7

(fine)

Solo on form (A'A²)
After solos, D.S. al fine

Tenor sounds one octave lower than written.
Chords in parenthesis are used for solos.
Break is not used for solos.

Autumn Serenade

Lyric: Sammy Galop

Music: Peter De Rose

(As played by John Coltrane

& Johnny Hartman)

Medium Latin

♩ = 112

N.C.

(Intro)

E^bMi⁶/₉E¹³E^bMi⁶/₉

(bass) (w/ pn. L.H. 8va b.)

(w/ pn.)

(w/ pn.)

A E^bMi^(MA7) B^{b7}(#9)

trees comes au-tumn with her ser-e-nade, Mel-o-

E^bMi^(MA7) A^{b13}(#11)

dies, the sweet-est mu-sic ev-er played, Au-tumn

F^{Mi7} B^{b7}(b9) E^bMA⁷ C^{Mi7}/_G

kiss-es we knew are beau-ti-ful sou-ve-nirs, As I

G^{Mi7}(b5) C⁷(alt.) F^{Mi7} B^{b13}(b9)

pause to re-call the leaves seem to fall like tears. Sil-ver

B E^bMi^(MA7) B^{b7}(#9)

stars were cling-ing to an au-tumn sky, Love was

E^bMi^(MA7) A^{b13}

ours un-til Oc-to-ber wan-dered by, Let the

F_{MI}^7 $B^b7(b9)$ G_{MI}^7 C^9

years come and go, I'll still feel the glow that time can - not fade_____ when I

C_{MI}^7 F^9 B^9 $B^b7(\#5)$ $E^b6/4$ $B^b13(b9)$

hear that love - ly au - tumn ser - e - nade.

C (Tenor solo) $E^b_{MA}^9$ $B^b13(b9)$ (8x's)

Solo on ABC.
After solos, D.S. al Coda

$E^b6/4$ $E^{13}(\#11)$ $E^b_{MA}^9$ E^{13}

(Vamp, fill & fade)

Piano comp rhythm for first 8 bars of letters A & B is similar to Intro.
Break at bar 16 of letter A is not played for solos.

B-Sting

Brandon Fields
Billy Childs

Medium Funk

♩ = 120

Tacet *S* $D^{\flat}_{SUS} E^{\flat}_{SUS}$ (dorian)

(bs. & dr.) (synth.)

$C_{MI}^{7(\#5)} E^{\flat} C^{\flat} D^{\flat} B^{\flat} B^{\flat}_{MI}^{7(\#5)}$

$D^{\flat}_{SUS} E^{\flat}_{SUS}$ $G^{\flat 6/9} E^{\flat} C^{\flat} D^{\flat} A B^{\flat}_{MI}^{7(\#5)}$

A $D^{\flat}_{SUS} E^{\flat}_{SUS}$ $D^{\flat} E^{\flat}_{SUS}$ $C_{MI}^{7(\#5)} E^{\flat} C^{\flat} D^{\flat} B^{\flat} B^{\flat}_{MI}^{7(\#5)}$

(horns) (synth.)

$D^{\flat}_{SUS} E^{\flat}_{SUS}$ $A_{MA}^{7(\#5)} E^{\flat}$ $E^{\flat 7}_{SUS}$

(horns)

$D^{\flat}_{SUS} E^{\flat}_{SUS}$ $D^{\flat} E^{\flat}_{SUS}$ $A_{MA}^{7(\#5)} E^{\flat}$

$A_{MA}^{7(\#5)} E^{\flat}$ $F^7_{SUS}(\text{omit } 5)$ $G^{\flat 6/9}(\text{omit } 3)$ $A^{\flat} A^7_{SUS}$ B^{\flat} $B^{13}(\#11)$

$G^7(\#9)$ $D^{\flat}(\text{add } 9)$ $D^{\flat} E^{\flat}_{SUS}(\text{dorian})$ $C_{MI}^{7(\#5)} E^{\flat} C^{\flat} D^{\flat} B^{\flat} B^{\flat}_{MI}^{7(\#5)}$ $E^{\flat}_{SUS} E^{\flat}_{MI}^7 E^{\flat 9}_{SUS}$

alto fills (synth.)

B E^9_{SUS} $E^{\flat}_{MI}^{7(11)}$ B_{MI}^9 $B^{\flat 13}_{SUS}$ $A^{13}(\#11)$

$A^{\flat}_{MI}^9$ $E^{\flat}_{MI}^{7(11)}$ $D^{\flat 13}_{SUS}$ $B^{\flat 7(\#9)}$ \oplus

f

$E^b_{MI} 7$ (sparse drums) A^b_{SUS}

mp (synth.)

$C^b_{MA} 7$ $G^b 6/8$ $G^b 6/8$ E^b D A $B^b_{MI} 7(\#5)$ E^b_{SUS}

(horns) *f*

(Alto solo thru **E**)

C $E^b_{MI} 7$

16

(funky)

D $E^b_{MI} 9$ A^b_{13}

(horns, behind solo, 1st x only)

$C^b_{MA} 7$ 1. $G^b 6/8$ 2. $G^b 6/8$ E^9_{SUS}

E E^9_{SUS} $E^b_{MI} 7(11)$ $B_{MI} 9$ $B^b_{13}_{SUS}$ $A^{13}(\#11)$

$A^b_{MI} 9$ $E^b_{MI} 7(11)$ $D^b_{13}_{SUS}$ $B^b 7(\#9)$

(horns)

(For additional solos, repeat **C D D E**.)
 D.S. al 2nd ending al Coda

\oplus D/B^b E^b_{SUS}

dr. fill

Synth. rhythms follow melody.
 Horns play letter A in unison 1st time only.
 Second time and on D.S. play harmonies. (Trumpet/Alto/Tenor)

B-Sting (Bass)

Medium Funk (Intro)

♩ = 120

D^b_{SUS} E^b_{SUS} (dorian)

G^b_{6/9} E^b C^b D A B^bMI^{7(#5)}

S: D^b_{SUS} E^b_{SUS} (etc.)

C^bMI^{7(#5)} E^b C^b D B^b B^bMI^{7(#5)}

D^b_{SUS} E^b_{SUS}

G^b_{6/9} E^b C^b D A B^bMI^{7(#5)}

A: D^b_{SUS} E^b_{SUS} D^b E^b_{SUS}

C^bMI^{7(#5)} E^b C^b D B^b B^bMI^{7(#5)}

D^b_{SUS} E^b_{SUS} A^bMA^{7(#5)} E^b

E^b₇_{SUS}

bs. fill - - - - -

D^b_{SUS} E^b_{SUS} D^b E^b_{SUS}

A^bMA^{7(#5)} E^b

A^bMA^{7(#5)} E^b

F⁷_{SUS} G^b_{6/9} A^bA⁷_{SUS} G^b B^bB^{13(#11)} G⁷_(#9) D^b(add 9) D B^bE^b_{SUS}

1.

E^b_{SUS}

(etc.)

C^bMI^{7(#5)} E^b C^b D B^b B^bMI^{7(#5)}

2.

E^b_{SUS}

E^bMI⁷ E⁹_{SUS} B

E^bMI⁷

B^bMI⁹

(sample)

B^bMI⁹

B^b₁₃_{SUS}

A^{13(#11)}

A^bMI⁹

E^bMI⁷

$D^b_{13} \text{SUS}$ $B^b_{7(\#9)}$ C

$E^b_{MI} 7$ $A^b_9 \text{SUS}$

$C^b_{MA} 7$ $G^b_{6/9}$ $G^b_{6/9}$ $E^b_{C^b}$ D/A $B^b_{MI} 7(\#5)$ E^b_{SUS}

f

C (Alto solo) $E^b_{MI} 7$ (etc.)

(sample) 14

D $E^b_{MI} 9$ A^b_{13} $C^b_{MA} 7$ $G^b_{6/9}$ $G^b_{6/9}$ E^9_{SUS}

E E^9_{SUS} $E^b_{MI} 7(11)$ $B_{MI} 9$ $B^b_{13} \text{SUS}$ $A^{13(\#11)}$

$A^b_{MI} 9$ $E^b_{MI} 7(11)$ $D^b_{13} \text{SUS}$ $B^b_{7(\#9)}$

For additional solos, repeat **C D D E**
D.S. al 2nd ending al Coda

C $(E^b_{MI} 7)$ D/B^b E^b_{SUS}

dr. fill-----

(Bass on recording adds a lot, for example at letter A)

A D^b_{SUS} E^b_{SUS} (etc.)

Baby, Come To Me

Rod Temperton
(As sung by Patti Austin
& James Ingram)

Medium Pop Ballad

♩ = 90

(synth.)

AMI7 DMI7 EMI7

(gtr., & v. b.)

AMI7 D/A AMI7 D/A F/G G

1. Think - in' back in time, ___ when love was on - ly in the mind, ___ I re - a - lize

F/G G E7(#9) AMI7 D/A AMI7 D/A

ain't no sec - ond chance, ___ you've got to hold on to ro - mance, ___ don't let it

F/G G F/G G AMI7 BbMA7

slide.

There's a spe - cial kind of mag - ic in the

AMI7 AbMA7 F/G G

air when you find an - oth - er heart ___ that needs to share. Ba - by,

B

CMI7 FMI7 Ab/Bb FMI7 GMI7

come to me, ___ let me put my arms a - round ___ you, this was meant to be, ___ and I'm

EbMA7 G7(b9) CMI7 FMI7 Ab/Bb FMI7

oh, so glad I found you, need you ev - 'ry day, ___ got to have your love a - round ___ me, ba - by,

1. G_{MI}^7 D_{MI}^7 $G^{7(b9)}$ (strings) C_{MI}^7

al - ways stay, 'cause can't go back to liv - ing with - out you.

2. D_{MI}^7 $G^{7(b9)}$ C^9_{SUS} C^7

can't go back to liv - ing with - out you. The

C $A^b_{MA}^7$ C_{MI}^7 $B^b^9_{SUS}$

night can be cold, there's a chill to ev - 'ry eve - ning when you're

$E^b_{MA}^7$ $B^b_{MI}^7$ F_{MI}^7

all a - lone. Don't talk a - ny more, 'cause you

$A^b_{MA}^7$ F/G G

know that I'll be here to keep you warm. Ba - by,

D C_{MI}^7 F_{MI}^7 A^b/B^b F_{MI}^7 G_{MI}^7

Come to me, let me put my arms a - round you, this was meant to be, and I'm (you.)

$E^b_{MA}^7$ $G^{7(b9)}$ C_{MI}^7 F_{MI}^7 A^b/B^b F_{MI}^7

oh, so glad I found you, need you ev - 'ry day, got to have your love a - round me, ba - by,

G_{MI}^7 D_{MI}^7 $G^{7(b9)}$

al - ways stay, 'cause I can't go back to liv - ing with - out

Second verse lyric:

vamp and fade

Spendin' every dime to keep you talkin' on the line, that's how it was,
 And all those walks together, out in any kind of weather, just because.
 There's a brand new way of looking at your life
 When you know that love is standing by your side.

Backstage Sally

Wayne Shorter
(As played by Art Blakey)

Medium Swing/Shuffle in 2

♩ = 120

The main musical score is written in 2/4 time with a tempo of 120. It features a melodic line with various triplet and sixteenth-note patterns. Chord progressions are indicated above the staff, including A, F_{Mi}⁶, D^{7(#9)}, G^{7(#5)}, C^{7(#9)}, E_bMi¹¹, A^{b13}, C_{Mi}¹¹, F¹³, B_bMi⁶, A^{b7}, G^{7(#5)}, G^{b7}, F_{Mi}⁷, B^{b7}, E_bMi⁷, A^{b7}, D^{7(#9)}, G⁷, C^{7(#9)}, F⁷, B_b^{7(#9)}, E_b⁷, G_{Mi}⁷⁽¹¹⁾, C^{7(#5)}, F_{Mi}⁶, D^{7(#9)}, G^{7(#5)}, C^{7(#9)}, F_{Mi}, A^{b13}, and D_bMA⁷ G^{b13} last x. The score includes dynamic markings such as *mf* (trp.), *f*, and *mf*. A section of the score is marked 'toms' with a rhythmic pattern of 'x' marks. The piece concludes with a 'Solo on A' and a '(fine)' marking.

Solo on **A** (fine)
After solos, D.C. al fine

Background line behind 2nd chorus of solos (optional):

The background line is a single melodic line starting with a boxed 'A' and continuing with a series of eighth and sixteenth notes. Below this, there is a 'Tacet' section indicated by a horizontal line with a '4' underneath, followed by the continuation of the background line.

Head is played twice before and after solos.
Bass walks in 4 for solos.

Backstage Sally (Harmony)

Med. Swing/Shuffle in 2

♩ = 120

A F_{MI}^6 $D^{7(\#9)}$ $G^{7(\#5)}$ $C^{7(\#9)}$ $E_b_{MI}^{11}$ A^{b13}

mf
(ten. & trb., 8va b.)

C_{MI}^{11} F^{13} $B_b_{MI}^6$ A^{b7} $G^{7(\#5)}$ G^{b7}

(ten. trb.)

F_{MI}^7 B^{b7} $E_b_{MI}^7$ A^{b7} $D^{7(\#9)}$ G^7

(b) *f* (unis.)

$C^{7(\#9)}$ F^7 $B_b^{7(\#9)}$ E_b^7 $G_{MI}^{7(11)}$ $C^{7(\#5)}$

F_{MI}^6 $D^{7(\#9)}$ $G^{7(\#5)}$ $C^{7(\#9)}$ $F_{MI} A^{b13}$ D_b^{MA7} G^{b13} last x:

mf Solo on **A** (fine)
After solos, D.C. al fine

Background line behind 2nd chorus of solos (optional):

A

Tacet

The background line consists of two staves of music. The first staff begins with a boxed 'A' and contains the first measure of the background line. The second staff continues the background line. The Tacet section consists of a single staff of music with a '4' in a box, indicating a four-measure rest.

Head is played twice before and after solos.
Tenor and trombone sound one octave lower than written throughout.

Photo by Francis Wolff, courtesy of Mosaic Images

JACKIE McLEAN

A Ballad for Doll

Jackie McLean

Medium Ballad

A ♩ = 57

melody (trp.)

harmony (alto) (ten.)

Chords in parentheses are used for head only.
Tenor and alto sound one octave lower than written.

Chords in parentheses are used for head only.
Tenor and alto sound one octave lower than written.

Ballad

$\text{♩} = 63$

Ballad for Two Musicians

Joe Zawinul

(as played by Trilok Gurtu)

(pn.) (bs./pn.) (add synth. pads) GMI^9 $\text{D}^{7(\#5)}$ B^b E^bMA^7 ("sax")

A DMI DMI/C $\text{BMI}^{7(\text{omit } 5)}$ $\text{DMI}^{(\text{add } 9)}/\text{A}$ DMI $\text{B}^b\text{MA}^7/\text{F}$

("sax")

$\text{E}^b9(\#11)/\text{G}$ $\text{AMI}^{7(\text{b}5)}$ F $\text{E}^b\text{MI}^{(\text{add } 9)}$

B^b/F GMI^{11} CMI^7 $\text{CMI}^{6/9}$ $\text{D}^{7(\text{b}9)}$ D^7

GMI $\text{A}^7/\text{C}^\#$ DMI $\text{B}^{7(\text{b}5)}/\text{D}^\#$ $\text{D}^{(\#9)}$ $\text{D}^{(\text{b}13)}/\text{G}^\#$ $\text{MI}^{7(\text{b}5)}$

B GMA^9 EMI^{11} $\text{B}^{(\#5)}/\text{E}$ $\text{EMI}^{9(\text{b}5)}/\text{A}$

(ad lib.)

C DMA^9 D^6 DMA^9 D^6 DMA^9 D^6 DMA^9 D^6 DMA^9

DMA^9 (EMI^7/B) GMA^9 (omit 1st x)

EMI^{11} A^{13}/sus DMA^9 BMI^{11} B $\text{EMI}^{9(\text{b}5)}$ B^b $\text{EMI}^{9(\text{b}5)}$ A

(Ad lib. on D.S.)

D $\text{F}^\#\text{MI}^{7(\text{b}5)}$ GMA^9 G/B $\text{C}^\#7$ $\text{E}^\#$ $\text{C}^\#7$ $\text{F}^\#\text{MI}^7$ $\text{B}^{(\#5)}$ $\text{D}^\#$

(Ad lib.) (8va on D.S.)

(as is)

(8va on D.S.)

E E_{MI}^7 B $A^7(\text{omit } 3)$ (Ad lib.) $C^\#$ $F^\#7(\#11)$ (omit on D.S.) $F^\#7(\#5)$

E B_{MI} $F^\#7(\#9)$ B B_{MI} A $F^\#7$ B $C^\#7$ B $C^\#_{MI}^7(\#5)$ B

(1st x pn., "sax" on D.S.)

$A^b6_9(\text{omit } 3)$ G^6 D $A^b_{MA}^9(\text{omit } 3)$ E_{MA}^9 ("sax") $D_{MA}^9(\#5)$ $E^b_{MA}^9$

(8va on D.S.)

A_{MI}^9 B_{MI} (Ad lib.) $B^9(\#11)$ (#5) (Whole tone)

F E_{MA}^9 $A^6_9(\text{omit } 3)$ E_{MA}^9 $A^6_9(\text{omit } 3)$ $E(\text{add } 9)$ (omit 3) E_{MI}

E_{MI} A A_{SUS} $B^9(\#11)$ (#5) (Whole tone) (Ad lib.)

$B^b(\#9)$ (Ad lib.) $C_{MA}^7(\#11)$ B $B^b(\#9)$ $C_{MA}^7(\#11)$ B $B^b(\#9)$ **G** B $F^\#(\text{omit } 3)$ B B^7_{SUS}

B E_{MI}^6 B B $B^{dim.}$ B $B^{dim.}$ B ("sax" ad lib.) $B^{dim.}$ B ("sax" ad lib.)

(1st x pn., 2nd x "sax")

H $B^7(\#11)$ ($\#9$)* (Ad lib.)

mp *diminuendo to end* (no pulse to end)

$B(\text{omit } 3)$ $(B(\#9))$

rall. *pp*

("Sax" is a synth. sound)

Note: Melody is very freely interpreted, particularly on D.S.

* This chord is very altered and is played in several inversions:

(Examples)

etc. 40

Ballad ♩ = 63 Ballad for Two Musicians (Bass-Synth.)

(Intro)

(pn.) NC (bs./pn.) (add synth. pads) GMI⁹ D^{7(#5)} B^b F E^bMA⁷

A DMI BMI^{7(omit 5)} DMI^(add 9) B^bMA⁷

(♩) (bs./pn.)

(bs.) E^b9(#11) A MI^{7(b5)} F E^bMI B^b F G MI¹¹

(bs./pn.)

C MI⁷ C MI^{6/9} D^{7(b9)} D⁷ G MI A⁷/C[#]

(bs.)

D MI B^{7(b5)} D[#] D^(#9) D^(b13) G[#] MI^{7(b5)}

(♩) (bs./pn.)

B GMA⁹ EMI¹¹ B^b(#5) EMI^{9(b5)} E A

(bs.) etc.

C DMA⁹ D⁶ DMA⁹ D⁶ DMA⁹ D⁶ DMA⁹ D⁶ DMA⁹ (EMI⁷ B)

(♩) (sample bs.) etc.

G MA⁹ (omit 1st x) E MI¹¹ A¹³_{SUS} D MA⁹ B MI¹¹ G B E MI⁹ E MI⁹

(as is - - - - -)

D F[#]7(b9)(#5) GMA⁹ G B C[#]7 E[#] C[#]7 F[#]MI⁷ B^(#5) D[#]

(as is (bs./pn.) (as is)

E MI⁷ A⁷/C[#] F[#]7(#11) (omit on D.S.) F[#]7(#5)

E B_{MI} $F\#^{(b9)}$ B B_{MI} A $F\#7$ B $C\#7$ B $C\#_{MI}7^{(b5)}$ B

A_{b6}^9 (omit 3) G^6 (as is) A_{bMA}^9 (omit 3) E_{MA}^9 D_{MA}^9 E_{bMA}^9

A_{MI}^9 B_{MI} B^9 ($\#11$) ($\#5$) (whole tone)

F E_{MA}^9 A_{6}^9 (omit 3) E_{MA}^9 A_{6}^9 (omit 3) E_{MI} (add 9) (omit 3) E_{MI}

E_{MI} (as is) A A_{SUS}

(sample) $B^{(b9)}$ $C_{MA}7^{(\#11)}$ $B^{(b9)}$ $C_{MA}7^{(\#11)}$ $B^{(b9)}$

$B^{(b9)}$ $C_{MA}7^{(\#11)}$ $B^{(b9)}$ $C_{MA}7^{(\#11)}$ $B^{(b9)}$

(sample bs.) (bs. etc.)

G B $F\#$ (omit 3) B^7_{SUS} B E_{MI}^6 B B $B^{dim.}$ B $B^{dim.}$

(pn.) $F\#$ (omit 3) B^7_{SUS} B E_{MI}^6 B B $B^{dim.}$ B $B^{dim.}$ B

(bs.)

H B^7 (add 4) B^7 ($\#11$) ($\#9$) B^7 (alt.) (etc.)

(synth. sample pads)

(bs.) (bs. etc.)

B (omit 3) $B^{\#9}$ ("sax")

(bs.) $B^{\#9}$

rall.

Bird of Beauty

Medium Funky Samba

Stevie Wonder

♩ = 96

(Intro)
B_MI⁷ **B^b_MI⁷** **A_MI⁷** **D¹³(#11)**

(bkgr. vocals) Ooh
 Ah

G⁶/₉ **G⁶/₉**

Doot doo doot doo doot doo, doot doo doot doo doot doot doo doo doot doo doo doot Si-mon

A **B_MI⁷** **B^b_MI⁷** **A_MI⁷** **D¹³(#11)**

says that now your mind de-sires a va-

G⁶/₉ **B_MI⁷** **B^b_MI⁷**

ca-tion, Free to join in fun

A_MI⁷ **D¹³(#11)** **G⁶/₉**

and plen-ty re-cre-a-tion. There a-

E⁷ **E⁷(b9)** **A¹³**

waits you a tick-et at "Please Have a Good Time" Sta-tion,

A¹³ **E^b7** **E^b9**

'Cause what is is gon-na stay Til ol' Fath-er Time de-cides

E^b9 **D⁹SUS** **D⁹SUS** **D^b9(#11)**

to change. Si-mon

B C^6 C_{MI}^6 G/B G^7/D

There is so much in life for you to feel,

C^6 C_{MI}^6 G/B G^7/D

un - found in white red or yel - low pills,

C^6 C_{MI}^6 G/B $E^{7(b9)}$

A mind ex - cur - sion can be such a thrill, You please

A^{13} E_{MI}^7 A^{13} $(E^b_{MI}^7/A^b)$ $E^b_{MI}^7$ A^b $A^b_{6/9}$

sat - tis - fy, (Ooh) Take a chance and ride (Ooh

$A^b_{6/9}$ (D^9_{sus}) D $bass$ $G^{6/9}$

) The bird of beau - ty of the sky.

$G^{6/9}$

(Doot doo doot doo doot doo, doot doo doot doo

doot doo, doot doo doot doo doo doo doo Tu - do

D.S. al 3rd ending al Coda

$G^{6/9}$ A^b_{13}

Voice sings variations on "The (bird of) beauty of the sky". **(Vamp & fade)**

sky. (The beauty of the)

Doot doo doot doo doot doo, doot doo doot doo doot doo,

Second verse:

Simon says that your mind is requesting a furlough,
 Let it find the answers to things that you've
 always wanted to know.
 There's a fair of many places that you've
 always wanted to go, yeah,
 And to me that sure sounds best,
 'cause it means happiness for you.

Thurd verse:

Tudo bem, você deve descançar a sua mente.
 Não faz mal, o que vai acontecer
 daqui pra frente,
 Vai cantar, alegria que chegou
 tão de repente
 Você coração assim,
 tão feliz já vai cantar, Carnaval.

Photo © W. Patrick Hinely

WAYNE SHORTER

Medium-Up Swing

Black Nile

Wayne Shorter

$\text{♩} = 202$

(Intro)

F_{MI}^9 G_{bMA}^7 E_{bMI}^7 F_{MI}^7 D_{MI}^7

(trp. w/ ten. 8va b.)

B_{b13} E_{bMA}^9 $E_{MI}^9(b5)$ $A^{7(\#9)}$

(trp. ten.)

A D_{MI}^6 E_{b9} D_{MI}^6 C_{MI}^7 $F^{7(b9)}$

(unis.)

B_{bMA}^7 $A^{7(\#5)}$ D_{MI}^6 E_{b9}

D_{MI}^6 E_{b9} D_{MI}^6 C_{MI}^7 $F^{7(b9)}$

B_{bMA}^7 G_{MI}^7 C^9_{sus} $A^{7(\#9)}$ A_{b13}

B $G_{MI}^{7(11)}$ C^{13} F_{MI}^7 B_{b7} E_{bMA}^7

$G_{MI}^{7(11)}$ C^{13} F_{MI}^7 B_{b7} E_{bMA}^7 $A^{7(\#9)}$

(unis.)

C D_{MI}^6 E_{b9} D_{MI}^6 C_{MI}^7 $F^{7(b9)}$

B_{bMA}^7 $A^{7(\#5)}$ D_{MI}^6 E_{b9}

Solo on ABC.
After solos, D.S. al Coda

D_{MI}^6 $A^{7(\#5)}$ D_{MI}^6 $A^{7(\#5)}$ D_{MI}^6

Bass walks in 4 throughout (except for bars 7 & 8 of Intro).

Blue Moon

Medium (or Ballad)

Lyric: Lorenz Hart
Music: Richard Rodgers

(B^{b7}) **A** E^bMA⁷ CMI⁷ FMI⁷ B^{b7} E^bMA⁷ CMI⁷
 Blue moon, you saw me stand - ing a - lone ____

FMI⁷ B^{b7} (D^{b9}(#11) C⁷(#9) B⁹ B^{b7}(#9) A⁷(b5) A^bMI⁷)
 E^bMA⁷ CMI⁷ FMI⁷ B^{b9}SUS E^{b6} CMI⁷
 with - out a dream in my heart, ____ with - out a love of my own. ____

(G^{b7} E^{MA})
 FMI⁷ B^{b7} E^bMA⁷ CMI⁷ FMI⁷ B^{b7} E^bMA⁷ CMI⁷
 Blue moon, you knew just what I was there ____ for. ____

FMI⁷ B^{b7} (D^{b9}(#11) C⁷(#9) B⁹ B^{b7}(#9)
 E^bMA⁷ CMI⁷ FMI⁷ B^{b9}SUS
 You heard me say - ing a pray'r ____ for ____ some - one I real - ly could care ____

(A⁷(b5) A^bMI⁷ G^{b7}(b5) C⁷(#11))
 E^{b6} (CMI⁷) **B** FMI⁷ B^{b7} E^{b6} CMI⁷
 ____ for. ____ And then there sud - den - ly ap - peared be - fore me ____ the on - ly

FMI⁷ B^{b7} E^{b6} (A⁹(#11)) A^bMI⁷ D^{b7}
 one my arms could ev - er hold. I heard some - bod - y whis - per, "Please a -

(CMI⁹) (FMI¹¹)
 G^bMA⁷ G^{b6} B^b/F F⁷ B^{b9}SUS B^{b7}
 dore me," ____ and when I looked, the moon had turned to gold! Blue

C E^b_{MA7} C_{MI7} F_{MI7} B^b7 E^b_{MA7} C_{MI7}

moon, now I'm no long - er a - lone, _____

F_{MI7} B^b7 $(D^b9(\#11))$ $C7(\#9)$ B^9 $B^b7(\#9)$
 E^b_{MA7} C_{MI7} F_{MI7} B^b9_{SUS}

with - out a dream in my heart, _____ with - out a love of, my own. _

$(A7(b5))$ A^b_{MI7} G^b7 E_{MA7}
 E^b6 (F_{MI7}) (B^b7)

Alternate chords are as played by Art Blakey.

Blue Spirits

Freely

Freddie Hubbard

(Intro) $B7(\#9)$ $E7(\#5)$ $E\flat7(\#5)$ $C\#7(\#5)$ A_{MI}^9

(trp.)

D_{MI}^9 $D7/A\flat$ $F/G\flat$ F^{13}

$B7(alt.)$ $E7$ A_{MI}^9

3 3

3 4

Med. Jazz Waltz

$\text{♩} = 150$

A_{MI}^9 D_{MI}^9 A_{MI}^9 D_{MI}^9

A 8va

(flute)

A_{MI}^9 D_{MI}^9 A_{MI}^9 D_{MI}^9 A_{MI}^9

tr

tr

D_{MI}^9 A_{MI}^9 D_{MI}^9 D_{MI}^7 $D7/A\flat$

(trp.)

1.

$(G\flat^{13})$ F $G\flat$ F^{13} E_{MI}^7 F/E $B\flat/E$ $E\flat/E$

2nd x

2., 3.
(8va-----)

$E7_{SUS}^{(b9)}$ $E7$ A_{MI}^9

(fine)

B (trp., loco)

($E7^{(alt.)}$ for 6 bars)
 $E7_{SUS}^{(b9)}$ A_{MI}/E $E7_{SUS}^{(b9)}$

($E7^{(alt.)}$) $E7$ (A_{MI}^7 D_{MI}/A) ($E7^{(alt.)}$ for 4 bars)
 $E7_{SUS}^{(b9)}$

(bs. w/ pn.)

($E7^{(alt.)}$) A_{MI}/E E^b/E D^b/E E^b/E D/E E

D.S. al 3rd ending al fine.
Solo on form (AABA).
After solos, D.S.S. al Coda
(play entire head
before taking Coda).

(trp.- play 4x's, then solo)

A_{MI}^9 D_{MI}^9

(Vamp, solo & fade)

Chords in parentheses are used for solos.

Blue Spirits (Harmony)

Freely (Intro)

(ten.)

(trb. 1)
(trb. 2)

Medium Jazz Waltz

♩ = 150

(trb., 8va b.)
(ten., 8va b.)

A MI⁹ D MI⁹ 2 2 2 D MI⁷ D⁷/A^b F/G^b F¹³

(trb.)
(ten.)

1. E MI⁷ F/E B^b/E E^b/E

2., 3. E⁷_{SUS}(^{b9}) E⁷ A MI⁹ (Fine)

B $(E^{7(alt)}$ for 6 bars
 $E^{7}_{SUS} (b9)$ $A_{MI} E$ $E^{7}_{SUS} (b9)$)

$(E^{7(alt)})$ $(A_{MI}^7 D_{MI} A)$ $(E^{7(alt)}$ for 4 bars $)$

E^7 A A_{MI} $E^{7}_{SUS} (b9)$

$(E^{7(alt)})$ $A_{MI} E$ E^b/E $D^b E$ E^b/E D/E E

D.S. al 3rd ending al fine
 Solo on form (AABA).
 After solos, D.S.S. al Coda
 (play entire head
 before taking Coda).

(A_{MI}^9) (D_{MI}^9)

(play 12x's, then tacet) (Vamp & fade)

Chords in parentheses are used for solos.
 Tenor and trombone sound one octave lower than written, except for first 3 staves of Intro.
 On recording, trombone parts are played by euphonium.

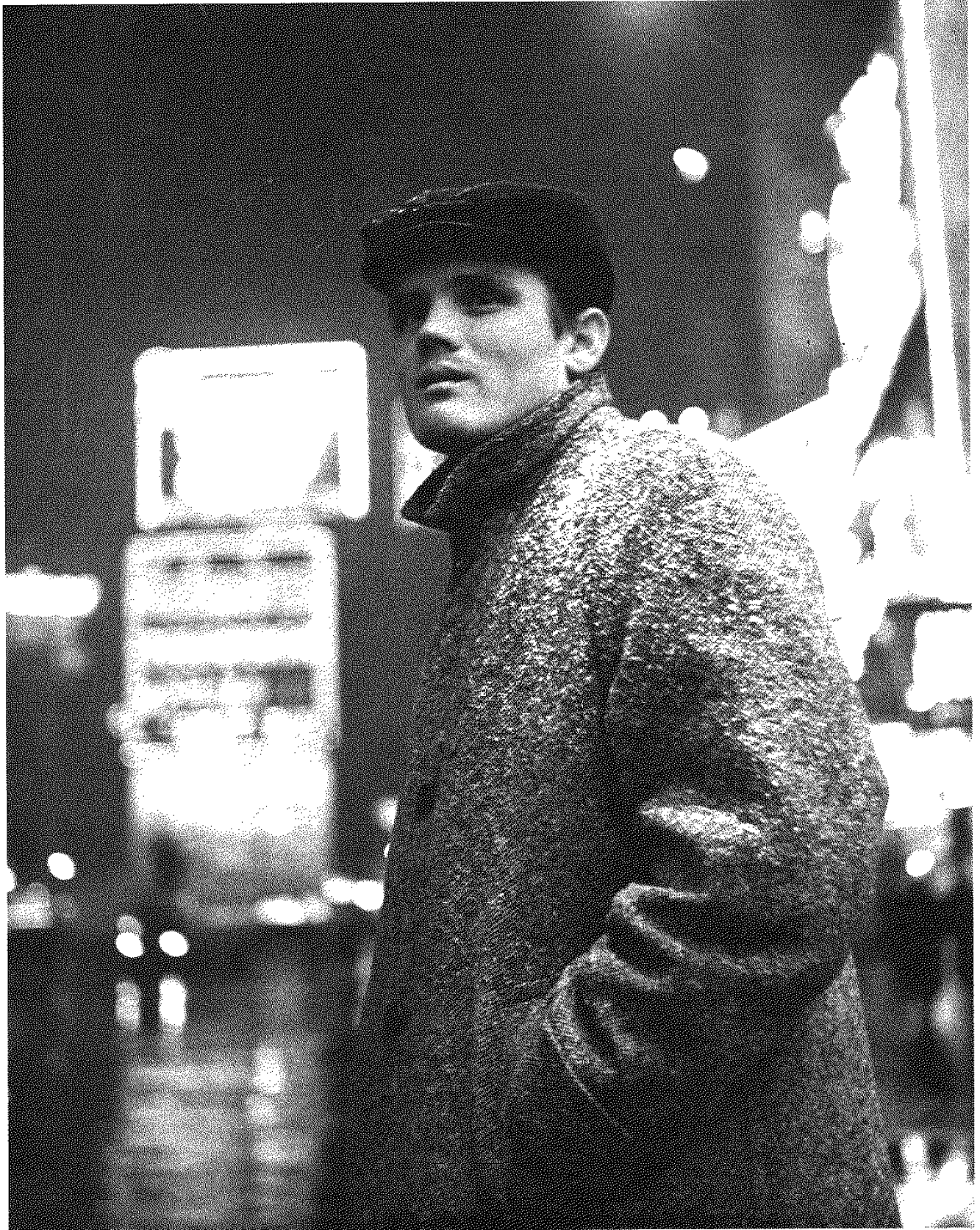

Photo by Carole Reiff

CHET BAKER

Med. Straight 1/8's

Blue Tuesday

Jessica Williams

(Intro) **A** **S**

(4x's)

(solo)
(piano)

A_MI

8va

F_MA⁷

A_MI

F⁹

E^{7(b9)}

A_MI

8va

8va b.

F⁹

E^{7(b9)}

A_MI

Solo on A
After solos, D.S. al Coda

8va

(sample fill)

F⁹

E^{7(b9)}

A_MI

fill

F⁹

E^{7(b9)}

A_MI

(rit.)

8va b.

Head is played twice before solos, once after, with variation.

Medium Swing (in 2)
♩ = 144

Body and Soul

Music by Johnny Green
(As played by John Coltrane)

(Intro) $E^b_{MI} \text{ (add 9)}$ $E^b_{MI} \text{ (MA7)}$ G^b_{MA7} A^b_{13} E^b_{MI} $E^b_{MI} \text{ (add 9)}$ $E^b_{MI} \text{ (MA7)}$ G^b_{MA7} A^b_{13} E^b_{MI}

(2nd x: add drums) (A^b pedal) (pn.)

A $E^b_{MI} \text{ (add 9)}$ $E^b_{MI} \text{ (MA7)}$ G^b_{MA7} A^b_{13} G^b_{MA7} $E^b_{MI} \text{ (add 9)}$ $E^b_{MI} \text{ (MA7)}$ G^b_{MA7} A^b_{13}

(ten.) (all chords with A^b root are over A^b pedal)

D^b_{MA9} A^b_{13} F^+_{Ab} G^+_{Ab} D^b_{MA9} $A^b_{9 \text{ SUS}}$ E_{MI11} A_{13}

$E^b_{MI} \text{ (add 9)}$ $E^b_{MI} \text{ (MA7)}$ G^b_{MA7} A^b_{13} G^b_{MA7} A^b_{13} C_{MI11} $F7 \text{ (alt.)}$

(tenor fill) -----

F^+_{Ab} G^+_{Ab} F^+_{Ab} G^+_{Ab} F^+_{Ab} A^b_{13} D^b_{MA9} F_{MI11} $B^b_{7 \text{ (#9)}}$

B $E^b_{MI} \text{ (add 9)}$ $E^b_{MI} \text{ (MA7)}$ G^b_{MA7} A^b_{13} G^b_{MA7} $E^b_{MI} \text{ (add 9)}$ $E^b_{MI} \text{ (MA7)}$ G^b_{MA7} A^b_{13}

D^b_{MA9} A^b_{13} F^+_{Ab} G^+_{Ab} D^b_{MA9} $A^b_{9 \text{ SUS}}$ E_{MI11} A_{13}

$E^b_{MI} \text{ (add 9)}$ $E^b_{MI} \text{ (MA7)}$ G^b_{MA7} A^b_{13} G^b_{MA7} A^b_{13} C_{MI11} $F7 \text{ (alt.)}$

(tenor fill) -----

F^+_{Ab} G^+_{Ab} F^+_{Ab} G^+_{Ab} F^+_{Ab} A^b_{13} D^b_{MA9} E_{MI11} A_{13}

C D_{MA9} E_{MI11} $F^{\#}_{MI7}$ G_{MI11} C_{13}

(tenor fill) -----

D_{MA}^7 F^7 B_{MA}^7 $C^{\#7}$ $F^{\#MA}^7$ A^{13} D_{MA}^7 (E_{MI}^7 $F^{\#MI}^7$ E_{MI}^7) $D_{MI}^7(11)$
 $D_{MI}^7(11)$ $G^{13(b9)}$ C_{MA}^9 E_{b13}^{SUS} E_{b13}
 A_{bMA}^7 B^7 E_{MA}^7 G^7 C_{MA}^7 B_{SUS}^{13} B^{13} F_{MI}^7 B_{b13}
D $E_{bMI}^{(add 9)}$ $E_{bMI}^9(MA7)$ G_{bMA}^7 A_{b13} G_{bMA}^7 ($add 9$) $E_{bMI}^{(MA7)}$ E_{bMI}^9 G_{bMA}^7 $A_{b13(b9)}$
 D_{bMA}^9 A_{b13} F^+_{Ab} G^+_{Ab} D_{bMA}^9 A_{b9}^{SUS} E_{MI}^{11} A^{13}
 $E_{bMI}^{(add 9)}$ $E_{bMI}^9(MA7)$ G_{bMA}^7 A_{b13} G_{bMA}^7 A_{b13} ($3-4-3$) C_{MI}^{11} $F^7(alt.)$ $\text{\textcircled{C}}$
 F^+_{Ab} G^+_{Ab} F^+_{Ab} G^+_{Ab} F^+_{Ab} A_{b13} D_{bMA}^9 F_{MI}^{11} $B_{b7}^{(\#9)}$

Solo on form (ABCD).
After solos, D.S. al Coda

$\text{\textcircled{C}}$ F^+_{Ab} G^+_{Ab} F^+_{Ab} G^+_{Ab} F^+_{Ab} G^+_{Ab} F^+_{Ab} G^+_{Ab} $B_{b7}^{(\#9)}$ $F^7(alt.)$ E_{bMI}^7 $A_{b13(b9)}$
 D_{bMA}^7 F_{MA}^7 A_{MA}^7 E_{bMI}^7 $A_{b13(b9)}$ D_{bMA}^9 G_{bMA}^7 F_{MI}^7 E_{bMI}^7 D_{bMA}^9
 = 86 (Straight 1/8s) *rall.* (ten. fill)

Chords in parentheses are not used for solos. Ab pedal is used for solos. Kicks are not played for solos. Piano rhythm is played with variation. Melody is transcribed directly from the first chorus.

SAM JONES, JOE ZAWINUL, NAT & CANNONBALL ADDERLEY, CHARLES LLOYD

Photo ©Lee Tanner

Med.-Up
Swing
♩ = 176

Brothers of the Bottom Row

Julian Joseph

A

(melody, pn.)
A^b7 G^{7(b5)} G^b7(alt.) F^{7(#5)}

(sample melody)

A^M7 G^M7 C¹³ F^{MA}7(#5) B D^b7(alt.)

B^b7 C⁷ A⁷ B^{7(#9)}

B D^M9/C C^M(MA7) B^bM^(MA7)/C C^{MA}7

C pedal

D^M9/C C^M(MA7) B^bM^(MA7)

B^b pedal

B^bMA⁷ B^bM^(MA7) B^bMA⁷

C B^{9(#11)} B^bM⁷⁽¹¹⁾ E^b7(alt.) A¹³

A^b13 F^M7 C bass C#bass D^{7(#9)} E^b6/9

(Ending) A^b13 F^M(MA7)

Solo on AABC

Melody at A is freely interpreted

Bu's Delight

Curtis Fuller

(As played by Art Blakey)

Fast Swing

$\text{♩} = 270$

A

(trp.)

(bs.)

dr. fill

3

A^bMA^7 GMI^7 FMI^7 GMI^7 FMI^7 GMI^7

dr. fill

dr. fill

(on last, D.C.) 2

A^bMA^7 GMI^7 FMI^7 GMI^7 D

1. 2.

A^bMA^7 $B^9(\#5)$ A^bMA^7 $CM1^{(add\ 9)}$

(bass walks in 4) (bass walks in 4)

B (bass walks in 4)

G^7 (pn., w/ horns) $CM1$ G^7

(pn.) \overline{tr} (continue trill to end of letter B).

$CM1$ G^7 *diminuendo* $CM1$

dr. fill -

CMI G7 CMI

D.C. al Coda One

⊕¹ (Solos)

C

(bass walks)

AbMA7 GMI7 FMI7 GMI7 AbMA7 GMI7

AbMA7 GMI7 FMI7 GMI7 AbMA7 B9(#5)

D

(pn. comp rhythm)

G7(alt.) CMI6/9

(4x's)
(G bass)

E

(horns, behind solo)

AbMA7 GMI7 FMI7 GMI7 AbMA7 (GMI7)

AbMA7 GMI7 FMI7 GMI7 AbMA7 B9(#5)

Solo on CCDDDE
After solos, D.C.,
play AABA, take Coda Two

⊕²

AbMA7 B9(#5) Tacet B9(#5) (B9(#5))

dr. solo - - - - (Freely)

indef. indef.

(bass walks in 4)

Piano rhythm at letter A follows bass.

Bu's Delight (Harmony)

Fast Swing

$\text{♩} = 270$

A

(trb.
ten.)

(on last D.C.) 2

1. 1 2.

B

D.C. al Coda One
jump to letter C for solos.

⊕¹ (Solos)
C A^bMA⁷ GMI⁷ FMI⁷ GMI⁷ A^bMA⁷ GMI⁷

A^bMA⁷ GMI⁷ FMI⁷ GMI⁷ A^bMA⁷ B⁹(#5)

D G⁷(alt.) CMI^{6/9} (4x's)

E A^bMA⁷ GMI⁷ FMI⁷ GMI⁷ A^bMA⁷ (GMI⁷)

(behind solos)

A^bMA⁷ GMI⁷ FMI⁷ GMI⁷ A^bMA⁷ B⁹(#5)

Solo on CCDDDE
 After solos, D.C.,
 play AABA, take Coda Two.

⊕² (Freely)
 Tacet (ten. trb.) indef (drum solo) (trb. ten.)

Trombone and tenor sound one octave lower than written throughout.
 Horns at letter E rotate, depending on soloist.

Bud Powell

Chick Corea

Medium-Up Swing (in 2)

♩ = 184

B_{MI}^{7(b5)} (Intro)

(pn. solo)

G_{MI}⁷ **C**⁷ **C**¹³_{SUS}

(pn. w/ vibes)

A **F**_{MA}⁷ **B**_{MI}^{7(b5)} **B**^{b13} **A**_{MI}⁷

D^{13(#11)} **G**_{MI}⁷ **B**^{bMI}⁷ **B**_{MI}⁶ **E**^{b7}

D_{MI}⁷ **G**¹³ **G**^{#o7} **A**_{MI}⁷ **D**⁷

G_{MI}⁷ **D**^{b9} **C**^{13(b9)} **B**^{7(b5)} **B**^{b7} **A**^{7(#5)} **A**^{b13} 1. **D**^{bMA}⁷ **C**^{7(alt.)} 2. **D**^{bMA}⁷ **C**^{7(#5)} **F**^{7(b5)}

B (**F**^{7(b5)}) **B**_{MI}⁷ **B**_{MI}^(#5) **B**_{MI}⁶ **B**_{MI}^(#5) **B**_{MI}⁷

(vibes)

G_{MI}^{7(b5)} **C**¹³ **E**_{MI}⁷ **A**^{13(b9)} **C**_{MI}⁷⁽¹¹⁾ **F**^{#13(b9)}

(Latin)
 B_{MA}⁷ C_{MA}⁷/_B B_{MA}⁷ C_{MA}⁷/_B B_{MA}⁷ C_{MA}⁷/_B

(vibes solo)

(Swing)
 B^bM_I⁷ E^b⁷ A_M^I⁷ D⁷ A^bM_I⁷ D^b⁷ G_M^I⁷ C⁷

(optional ad lib. vibes)

(pr. w/ vibes)

[C] F_{MA}⁷ B_M^I^{7(b5)} B^b¹³ A_M^I⁷

D¹³(#11) G_M^I⁷ (B^bM_I⁷) B^bM_I⁶ E^b⁷

D_M^I⁷ G¹³ G^{#o}⁷ A_M^I⁷ D⁷

G_M^I⁷ D^b⁹ C^{13(b9)} B^{7(b5)} B^b⁷ A^{7(#5)} A^b¹³ D^b_{MA}⁷ C^{7(#5)}

Solo on form (AABC)
 After solos, D.S. al Coda

D^b_{MA}⁷ C^{7(#5)} F^{7(b5)}

(rit.)

Kicks and breaks are not played for solos (except the last 2 bars of letters A & C).

Butterfly

Medium Latin/Funk

Herbie Hancock
(As played by Norman Connors)
(Arr. by Jacques Burvick)

♩ = 124

break- F_{MI}^7 A_{MI}^7 F_{MI}^7 A_{MI}^7 **N.C.**

(pn.) 1. Pre - cious

A

day wings, lights your rain - bow

F_{MI}^{11} A_{MI}^{11} F_{MI}^{11} D_{MI}^{11}

(horns)

way, waves, Rest your Touch my

F_{MI}^{11} A_{MI}^{11} F_{MI}^{11} D_{MI}^{11}

N.C. B_{b13}^{SUS} **N.C.** $A^7(\#9)(\#5)$ A_{bMA}^7/B_{b} $A_{bMA}^7(\#5)/B_{b}$ A_{bMA}^7/B_{b}

wings. mind. (fine) (perc. break) Stay a - while. Be so fine.

B_{b13} E_{b13}^{SUS} $E_{b7}(\#9)(\#5)$ A_{b13}^{SUS} C_{bass} $E_{b}^{C7(\#9)(\#5)}$

You're the sun in my sky, But - ter - fly. (horns)
When you're gone peo - ple cry, But - ter - fly.

1. break- F_{MI}^7 A_{MI}^7 F_{MI}^7 A_{MI}^7 F_{MI}^7 A_{MI}^7 F_{MI}^7

You don't know the peace you bring. You show me the se - crets and the ways to

F_{MI}^7 A_{MI}^7 F_{MI}^7 A_{MI}^7 **N.C.**

love ev - ry mo - ment of the day, and flow - ers you kiss all come to life. 2. Soar - ing

2. **NC.** **B** (Voice solo) F_{MI}^9 $A^{7(\#9)}$ A^{b13}_{SUS}

(horns) $B^b_{MI}^9$ $B^b_{MA}^9$ $G^b_{MA}^7$ B^b $D^b_{MA}^9(\#11)$

D_{MI}^9 $E^b_{MA}^9(\#11)$ $E_{MA}^9(\#11)$ $E^b_{MA}^9(\#11)$ $B_{MA}^9(\#11)$ D_{MI}^{11} $G^7(alt.)$

(Piano solo) **C** C_{MI}^9 F^7 F_{MI}^9 B^b13

$E^b_{MI}^7(\#11)$ A^b13 $E^b_{MI}^7(\#11)$ A^b13 E_{MA}^7 \odot

D (Trumpet solo) F_{MI}^9 $(F_{MI}^9 C^{7(\#9)})$ (On cue) F_{MI}^9 (F_{MI}^9)

Vamp till cue (horns) D.S. al Coda

\odot (E_{MA}^7) F_{MI}^7 $A_{MI}^7 F_{MI}^7$ $A_{MI}^7 F_{MI}^7$

To give all the love we knew, to see all the light that we can see, and

F_{MI}^7 $A_{MI}^7 F_{MI}^7$ $A_{MI}^7 NC.$

teach all our chil - dren not to lie, and may - be one day we'll learn to fly. 2. Soar - ing

D.S.S. al fine (2nd verse)

Alternate solo section (replaces letters B, C & D):

(On cue) F_{MI}^7 B^b13_{SUS} Till cue On cue $A_{MA}^9(\#11)$

(Vamp till cue) 4 3

Bass, drums and chords follow melody at Intro and similar sections (1st ending of A, Coda).

Medium Straight 8th's Can't Stop the Wind

Paul McCandless

♩ = 95 (Intro) (light dr., bs. tacet)

(pn.)

chords in brackets 1st x only

[$A^b_{(omit\ 3)}(add\ 9)$ $F_{(omit\ 3)}(add\ 9)$ $A^b_{(omit\ 3)}(add\ 9)$ $E^b_{(omit\ 3)}(add\ 9)$ $A^b_{(omit\ 3)}(add\ 9)$]

A A^bMA^7 GMi^7 $E^b_{/Ab}$ $B^b_{(add\ 9)}$ FMI^{11}

(soprano)

(bass & dr. tacet till last 4 bars of 1st ending)

[$F_{(omit\ 3)}(add\ 9)$ $A^b_{(omit\ 3)}(add\ 9)$ $E^b_{(omit\ 3)}(add\ 9)$ $A^b_{(omit\ 3)}(add\ 9)$ $F_{(omit\ 3)}(add\ 9)$]

GMi^7 $E^b_{/Ab}$ A^bMA^7 B^b13 CMi^9 $B^b_{/Ab}$ $Ab^{6/9}$

[$A^b_{(omit\ 3)}(add\ 9)$]

FMI^7 $E^b_{(omit\ 3)}(add\ 9)$ $A^b_{(omit\ 3)}(add\ 9)$ $F_{(omit\ 3)}(add\ 9)$ $A^b_{(omit\ 3)}(add\ 9)$

$E^b_{(omit\ 3)}(add\ 9)$ $A^b_{(omit\ 3)}(add\ 9)$ $F_{(omit\ 3)}(add\ 9)$ $E^b_{(omit\ 3)}(add\ 9)$ $F_{(omit\ 3)}(add\ 9)$

$E^b_{(omit\ 3)}(add\ 9)$ A^bMA^9 $A^bMA^9(\#11)$ FMI^{11} E^bMA^9

(pn.) (add bs. & dr.)

A^bMA^7 B^b7 A^bMA^7 B^b B^b/C Ab^{13}_{sus} B^b13_{sus} B^b13

A^bMA^7 B^b7 $AbMI^{11}$ Db^{13}_{sus} C^bMA^9 (D. S. al 3rd ending)

Db^9_{sus} FMI^9 CMi^7 FMI^9 CMi^{11}

*Ab*MA⁹ C *suspended time feel*

(pn.)

B (Soprano solo)

*Ab*MA⁷ GMI⁷ *Ab*MA⁷ B^b(add 9) FMI⁹ GMI⁷

*Ab*MA⁷ B^b13_{SUS} B^b13 CMI⁷ B^b/_{Ab} A^b6/9 FMI⁹

B^b13_{SUS} *Ab*MA⁷/_{Db} B^b/_C C^bMA⁹(#11) B^b13_{SUS}

(2nd x: D.S. al Coda One (⊖¹)
(Solo continues)

⊖¹ *Ab*MA⁷ B^b7 *Ab*MI¹¹ D^b13_{SUS} C^bMA⁹ B^b7_{SUS}

(solo ends) (sop.)

D.S. al Coda Two (⊖²)

⊖² NC. **C** *Ab*MA⁷ B^b(add 9) *Ab*MA⁷ B^b(add 9) CMI⁷ FMI⁹

GMI⁷ B^b/_C *Ab*MA⁷ B^b(add 9) *Ab*MA⁷ B^b(add 9) CMI⁷ FMI⁹

1. B^b_{SUS} B^b *Ab*MA⁷(#11) CMI FMI¹¹ C⁷_{SUS} C⁷ B^b

2. B^b7_{SUS} B^b **D** FMI⁹ CMI FMI⁹ CMI⁹ FMI⁹ (pn.)

CMI⁷ FMI⁹ CMI⁷ FMI⁹ CMI⁷(add 9)

(pn.)

Bars with two chords in them are divided 3 beats per chord.
Bass and drums tacet on 2nd D.S. (re-enter at letter C).

Can't Stop the Wind (Background Parts)

Med. Straight 8th's

$\text{♩} = 95$ (Intro)

A *S*

1st x: tacet for 17 bars

Tacet

(sop., tacet 1st x)

Tacet

(steel dr., 8va b.; tacet 1st x and on 2nd D.S.)

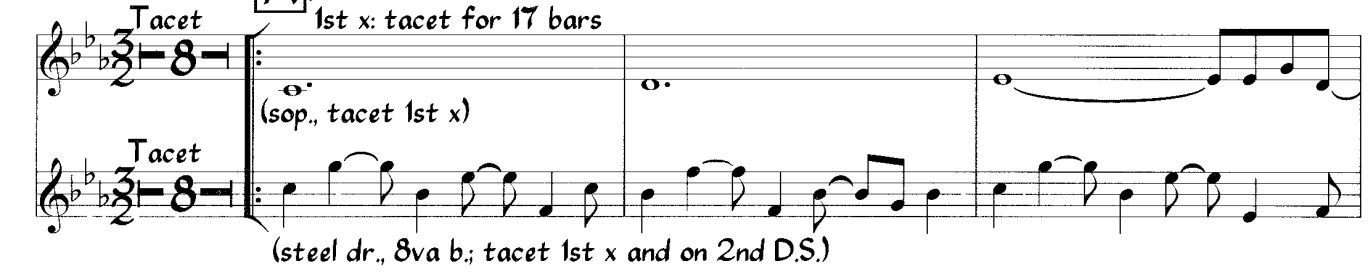

$\text{♩} = 12$

1. Tacet

(steel dr., 8va b.)

2.

D.S. al 3rd ending

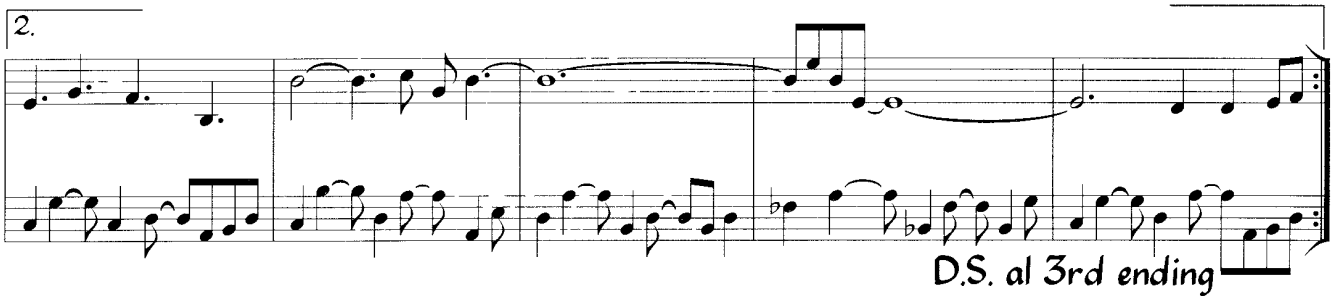

3.

B (Soprano solo)

A^bMA^7 GMI^7 A^bMA^7 $B^b(add\ 9)$ FMI^9 GMI^7

A^bMA^7 B^b13_{SUS} B^b13 CMI^7 B^b/A^b $A^b6/9$ FMI^9

B^b13_{SUS} A^bMA^7/D^b B^b/C $C^bMA^9(\#11)$ B^b13_{SUS}

2nd x: D.S. al Coda One (Θ^1)

Θ^1

D.S. al Coda Two (Θ^2)

Θ^2 **C**

(sop.)

D

(sop.)

(steel dr., 8va b.)

(steel dr., 8va b.)

On the recording, parts at letter A are somewhat different each time.

Can't Stop the Wind (Keyboards)

Med. Straight 8th's

$\text{♩} = 95$

Intro

(pn.)

(pn.)

(synth. pad)

A

(synth., play each time)

(pn.)*

$\text{♩} = 121$

(pn., 2nd x only)

(synth.)

(pn.)

(synth.)

2.

(D.S. al 3rd ending)

3.

* Piano at A: 1st x tacit until last 4 bars of 1st ending; 2nd x tacit until 9th bar of A; 3rd x as is, with chords.

B (Soprano solo)

(2nd x: D.S. al Coda One (⊕¹)) (play chords)

(D.S. al Coda Two (⊕²)) (pn. tacet)

C

D

Bars with two chords in them are divided 3 beats per chord.

Caravan

Duke Ellington
Irving Mills & Juan Tizol

Bright Latin

A C^7 (D^b7) $\%$ $\%$ $\%$ $\%$ $\%$ (D^b7)

C^7 $\%$ $\%$ (D^b7) $\%$ $\%$

C^7 $(F_{MI} B^b13 E^b9 A^b13 D^b9 C^7(\#9) F_{MI}^6)$ $)$

B (Swing) F^9 B^b9

B^b9 E^b7

E^b7 A^b6 $(G^7 C^7)$ $D^b7(\#5)$

C (Latin) C^7 (D^b7) $\%$ $\%$ $\%$ $\%$ (D^b7) $\%$

C^7 $\%$ $\%$ (D^b7) $\%$ $\%$

C^7 $(F_{MI} B^b13 E^b9 A^b13 D^b9 C^7(\#9) F_{MI}^6)$

Solos may swing throughout.

B Alternate melody for vocal at letter **B**:

This is so exciting, You are so inviting,
 Resting in my arms
 as I thrill to the magic charms of (you.)

Original melody at bars 11 & 12 of **A** and **C**:

Suggested scale for solos, first 12 bars of letters **A** & **C**: (F harmonic minor)

Lyric

Night and stars above that shone so bright,
 The myst'ry of their fading light
 That shunes upon our caravan.

Sleep upon my shoulder as we creep
 Across the sands so I may keep
 This mem'ry of our caravan.

This is so exciting, You are so inviting,
 Resting in my arms as I thrill to the magic charms of

You, Beside me here beneath the blue,
 My dream of love is coming true
 Within our desert caravan

Melody & harmony at letters **A** & **C** (Blakey):

(trp. trb. ten.)

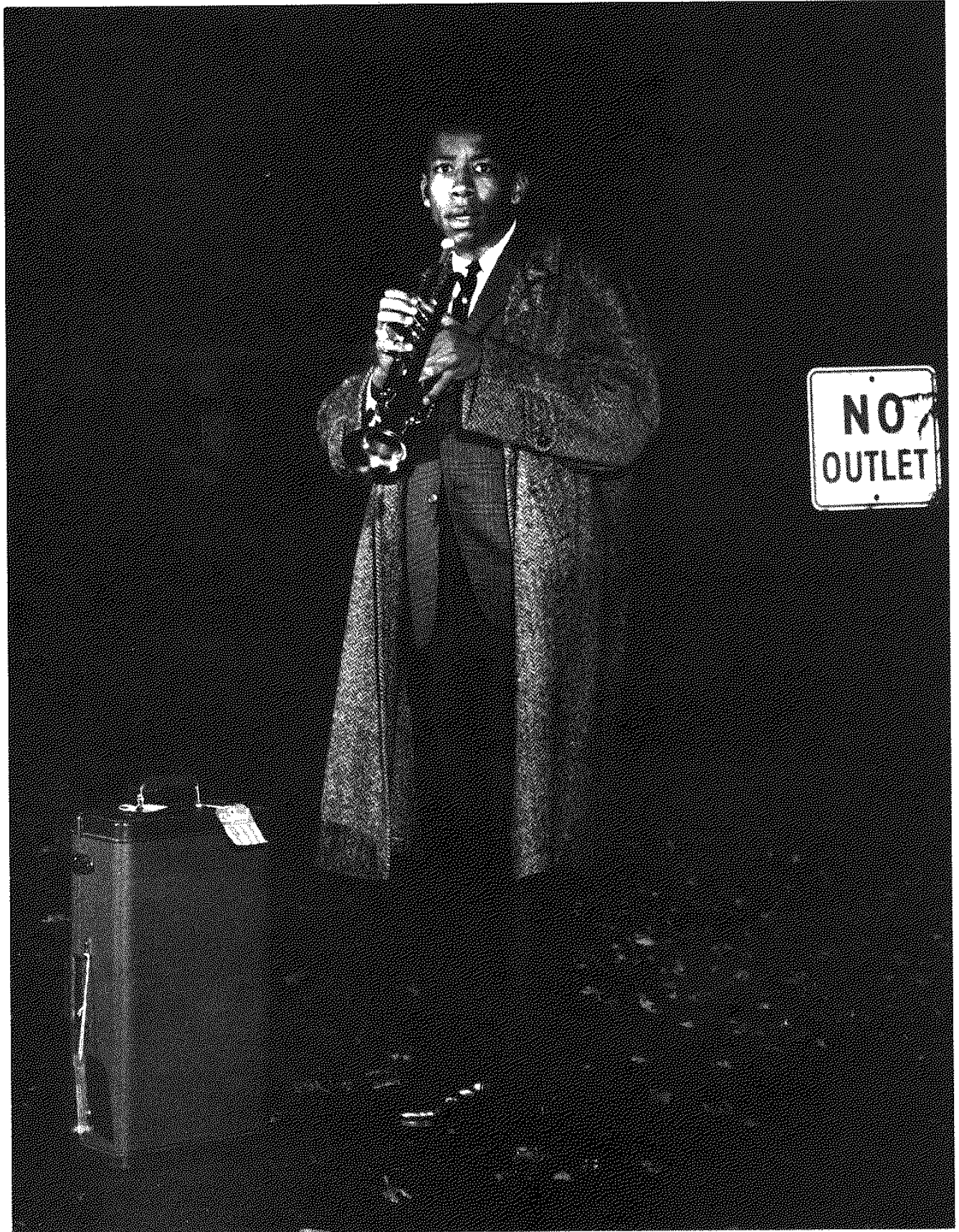

Photo by Paul Hoeffler, Toronto

LEE MORGAN

Ceora

Medium Bossa Nova

Lee Morgan

A $\text{♩} = 126$ $A^{\flat}MA^{\flat 7}$ $B^{\flat}MI^{\flat 7} E^{\flat 7(b9)} A^{\flat}MA^{\flat 7}$ $E^{\flat}MI^{\flat 7} A^{\flat 13}$

(trp. w/ ten. 8va b.)

$D^{\flat}MA^{\flat 7}$ $DMI^{\flat 9} G^{13}$ $(CMI^{\flat 7}) A^{\flat}MA^{\flat 7}$ $F^{\flat 7(\#9)} \text{break}$

$B^{\flat}MI^{\flat 9}$ $E^{\flat 9}$ $CMI^{\flat 9}$ $F^{\flat 9}$

$DMI^{\flat 9}$ $G^{\flat 9}$ $CMI^{\flat 7} F^{\flat 7(\#5)}$ $B^{\flat}MI^{\flat 7} E^{\flat 7(b9)}$

B $A^{\flat}MA^{\flat 7}$ $B^{\flat}MI^{\flat 7} E^{\flat 7(b9)} A^{\flat}MA^{\flat 7}$ $E^{\flat}MI^{\flat 7} A^{\flat 13}$

$D^{\flat}MA^{\flat 7}$ $DMI^{\flat 9} G^{13}$ $(CMI^{\flat 7}) A^{\flat}MA^{\flat 7}$ $F^{\flat 7(\#9)} \text{break}$

$B^{\flat}MI^{\flat 9}$ $E^{\flat 9}$ $CMI^{\flat 7(b5)}$ $F^{\flat 7(\#9)}$

$B^{\flat}MI^{\flat 7}$ $E^{\flat 9}_{\text{SUS}}$ $E^{\flat 9}$ $\oplus A^{\flat}MA^{\flat 7}$ $B^{\flat}MI^{\flat 7} E^{\flat 7(b9)}$

Solos on AB

$\oplus A^{\flat}MA^{\flat 7}$ $B^{\flat}MI^{\flat 7}$ $E^{\flat 7(b9)}$ $(3x's) A^{\flat}MA^{\flat 7}$

last x: rit. (trp. ten.)

Tenor sounds one octave lower than written, except for bars 5-8 of letters A & B (and the first beat of bar 9).

Breaks are not used for solos. Chords in parentheses are used for solos.

On recording, piano solos over a complete chorus before the head.

Chairs and Children

Vince Mendoza

(As played by Gary Burton)

Medium Straight 8th's

♩ = 112

A

(gtr. & vibes)
A_{MI}⁹ C_{MA}⁹ B^(add 9) D[#] C_{MI}⁹ A_{MI}⁹ C_{MA}⁹ B^(add 9) D[#]
(bs.)

B^(add 9) D[#] C_{MA}⁹ A_{MI}⁹ C_{MA}⁹ B^(add 9) D[#] C_{MI}^(MA7) A_{MI}⁹

A_{MI}⁹ C_{MA}⁹ B^(add 9) D[#] C_{MA}⁹ G^{#o7} G^{#o7} A A_{MI}⁹ D_{MI}¹¹

D_{MI}¹¹ G^{#o7} G^{#o7} A A_{MI}⁹ D_{MI}¹¹ E_b^(add 9) G A_bMA⁹

A_bMA⁹ F_{MI}¹¹ B^{7(#9)} D_C G_C C B_bMI⁶ B_bMI⁷

$B^b M7$ $B^b M7^{(b5)} A/C^\#$ $E7 M A^9$ $C M7$ $A^b M A^9$ $A^b M A^9^{(b5)}$ $A M I^9$

B (Solos)

$A M I^9$ $C M A^7$ $B^{(add 9)} D^\#$ $C M A^7$ $A M I^9$ $C M A^7$ $B^{(add 9)} D^\#$

$B^{(add 9)} D^\#$ $C M A^7$ $G^\# o^7$ $G^\# o^7$ A $A M I^9$ $D M I^{11}$ $G^\# o^7$ $G^\# o^7 / A$

$G^\# o^7 / A$ $A M I^9$ $D M I^9$ E^b / G $A^b M A^9$ $B^7(\#9) / \#5$

$G^b M A^7 / B^b$ $B^b M7$ $A / C^\#$ $C M7$ $A^b M A^7$

After solos, D.C. al Coda

$A M I^9$ $C M A^7$ $B^{(add 9)} D^\#$ $C M7$ $A M I^9$ $C M A^7$ $B^{(add 9)} D^\#$ $C M A^7$ $A M I^9$

(Vamp & fade)

Head is played twice before solos.

Note: Bsus/D# may be substituted for B(add9)/D# throughout.

Chick's Tune

Chick Corea
(As played by Blue Mitchell)

Medium Swing

A = 215 (Latin)

(trp. w/ ten. 8va b.)
CMA7 DbMA7 BbMI9
(sample bass line)

(Swing)

BbMI9 Eb7(#9) AbMA7 C pedal
(bass walks) (bs.)

(trp. ten. piano)

BbMA9 FMA9 GMI AMI Bb pedal

AbMA9 Bb EbMA9 Bb Ab Bb Cb Db D Eb/Db

B (Latin)

(trp. w/ ten. 8va b.)

CMA7 DbMA7 BbMI9

(Swing)

BbMI9 Eb7(#9) A9 Gb13 Gb13 F7(#9) BbMI7
(bass walks)

* Piano plays all 3 notes of triad voicings.

(ten. trp.) (trp. ten.)

rhythm tacet

C_{MA}^7 E_{MI}^9

D_{MI}^9 $B^b_{MA}^9(\#11)$ A^9_{SUS} $D^b_{MA}^7$ A^b

(Solos)

C_{MA}^7 $D^b_{MA}^7$ $B^b_{MI}^7$ E^b7 $A^b_{MA}^7$

(bass walks) (trp. ten.)

G_{MI}^7 C^7 F_{MA}^7 F_{MI}^7 B^b7 $E^b_{MI}^7$ A^b7 D_{MI}^7 G^7

D C_{MA}^7 $D^b_{MA}^7$ $B^b_{MI}^7$ E^b7 $G^b9(\#11)$ F^7

$B^b_{MI}^7$ $D_{MI}^7(b5)$ $G^7(alt)$ C_{MA}^7 A^7 D_{MI}^7 G^7 C_{MA}^7 D_{MI}^7 G^7

Solo on CD
After solos, D.C. al Coda

(trp. ten.)

B_{MA}^9 $A^9(\#11)$ dr. fill D_{MA}^9

Based on the changes to "You Stepped Out of a Dream".

Med. Swing
♩ = 202

Circular Motion

Phil Markowitz

(pn.)

NC(GMI^{7(b5)}) (GbMA^{7(#11)})

(FMA^{7(#11)}) (GbMA^{7(#11)})

Bmi¹¹ Dmi¹¹

Fmi⁹ Abmi⁹ GMA^{7(#11)}

GbMA^{7(b5)} NC BbMA^{7(add6)} F#(omit3) E

B (Solos)
 $G_{MI}^{9(b5)}$ $G^b_{MA}^{9(\#11)}$

$F_{MA}^{9(\#11)}$ $G^b_{MA}^{9(\#11)}$ B_{MI}^9

D_{MI}^9 F_{MI}^9 $A^b_{MI}^9$ $G_{MA}^{9(\#11)}$

$G^b_{MA}^{9(\#11)}$ $B^b_{MA}^9$ $E_{MI}^{9(b5)}$

After solos, D.C. al Coda

$NC.$ $D^b_{MA}^{7(\#5)}$ C

rit. pn. fill

Head is played twice before and after solos
Bass walks in 4 for solos.

Medium Swing

Circular Motion (Bass)

♩ = 202

A $G_{MI} 7(b5)$

$G^b_{MA} 7(\#11)$

$F_{MA} 7$ $G^b_{MA} 7$

$B_{MI} 9$ $D_{MI} 9$
(melody, w/ pn.)

$F_{MI} 9$ $A^b_{MI} 9$ $G_{MA} 7(\#11)$ $G^b_{MA} 7(\#11)$

NC. $B^b_{MA} 7(add 6)$ $F^\#(omit 3)$
E

B (Solos) $G_{MI} 9(b5)$ $G^b_{MA} 9(\#11)$

$F_{MA} 9(\#11)$ $G^b_{MA} 9(\#11)$ $B_{MI} 9$

$D_{MI} 9$ $F_{MI} 9$ $A^b_{MI} 9$ $G_{MA} 9(\#11)$

$G^b_{MA} 9(\#11)$ $B^b_{MA} 9$ $E_{MI} 9(b5)$

After solos, D.C. al Coda

NC. $D^b_{MA} 7(\#5)$ C

rit.

Head is played twice before and after solos.

MARIA SCHNEIDER

Cirrus

Bobby Hutcherson

Med. Swing

♩ = 198

A C_{MA}^7 $B^{b13(b9)}$ $E^b_{MA}^7$ $A^{13}_{SUS} (b9)$

(trp. w/vibes)

D_{MA}^7 G_{MI}^7 F_{MA}^7 F_{MI}^7

$B^{b13(b9)}$ $G^b_{B^b}$ E_{B^b} $D^b_{B^b}$ $A^b_{B^b}$

B^b pedal

B

(trp., top notes of vibes/pn. chords)

A^b E^b B^b G G^b A^b F E E

(Sample bs., E^b "pedal")

G^b E^b D E^b B^b_{MI} A^b_{MI} B^b_{MI} G_{MI} $F^{\#}_{MI}$

(A^b pedal)

$F^{\#}_{MI}$ A^b_{MI} F_{MI} E_{MI} $F^{\#}_{MI}$ E^b_{MI} D_{MI}

C (Drum solo) **D** C^{MA}7 B^b13(^b9) E^bMA⁷

A¹³_{SUS}(^b9) D^{MA}7 G^{MI}7 F^{MA}7

F^{MI}7 B^b13(^b9) G^b/_{B^b} E^b/_{B^b} D^b/_{B^b} A^b/_{B^b} last x: []

B^b pedal ----- (Fine)

E (Solos) C^{MA}7 B^b13(^b9) E^bMA⁷ A¹³(^b9) D^{MA}7 G^{MI}7

F^{MA}7 F^{MI}7 B^b13(^b9) G^b/_{B^b} E^b/_{B^b} D^b/_{B^b} A^b/_{B^b}

F B^bMI⁷ E^b (C^{MI}7 A^{MI}7 E^b) A^bMI⁷ (B^bMI⁷ G^{MI}7 A^b)

(Sample pn. voicings)

F[#]MI⁷ (G[#]MI⁷ F^{MI}7 F[#]) E^{MI}7

A^bMI⁷ (B^bMI⁷ G^{MI}7 A^b) F[#]MI⁷ (G[#]MI⁷ F^{MI}7 F[#])

E^{MI}7 (F[#]MI⁷ E^bMI⁷ E) D^{MI}7

Solo on **E E F**
 After solos, D.C. al Fine
 (with repeat)

Soloist and bass may ignore chords in parentheses at letter F.

Med. Swing

$\text{♩} = 198$

Cirrus (Harmony)

A

ten. 1

ten. 2

B

(ten. 1)
(ten. 2) (E^b pedal for 8 bars)

(A^b pedal for 6 bars)

C Tacet
(dr. solo)

D

E (Solos) C^{MA7} B^{b13(b9)} E^{bMA7} A^{13(b9)}

D^{MA7} G^{MI7} F^{MA7} F^{MI7}

B^{b13(b9)} G^b/B^b E^b/B^b D^b/B^b A^b/B^b

F B^{bMI7}/E^b (C^{MI7} A^{MI7}) A^{bMI7} (B^{bMI7} G^{MI7})

F^{#MI7} (G^{#MI7} F^{MI7}) E^{MI7}

A^{bMI7} (B^{bMI7} G^{MI7}) F^{#MI7} (G^{#MI7} F^{MI7})

E^{MI7} (F^{#MI7} E^{bMI7}) D^{MI7}

Solo on **EEF**

Soloist and bass may ignore chords in parentheses at letter F.
Tenor sounds one octave lower than written.

After solos, D.C. al Fine
(with repeat)

Close Your Eyes

Bernice Petkere

Medium

(E^bM₁^{6/9}) **A** F_{M₁}^{7(b5)} B^b7^(b9) F_{M₁}^{7(b5)}
 Close your eyes. Rest your head on my shoul - der and
 B^b7^(b9) B^b7^(#5) E^bM₁⁶ (C^{7(alt.)}) F_{M₁}^{7(b5)} B^b7^(b9) E^bM₁⁶
 sleep. Close your eyes and I will close mine. Close your
 F_{M₁}^{7(b5)} B^b7^(b9) F_{M₁}^{7(b5)} B^b7^(b9) B^b7^(#5)
 eyes. Let's pre - tend that we're both count - ing sheep. Close your
 E^bM₁⁶ (C^{7(alt.)}) F_{M₁}^{7(b5)} B^b7^(b9) (E^bM₁⁶) E^bM_A⁹
 eyes. Oh, this is di - vine. Mu - sic
B B^bM₁⁷ E^b7 B^bM₁⁷
 play some - thing dream - y for danc - ing while
 E^b7 A^b7
 we're here ro - manc - ing. It's love's hol - i - day and love will
 C^b7 B^b7^(b9) **C** F_{M₁}^{7(b5)} B^b7^(b9)
 be our guide. Close your eyes. When you
 F_{M₁}^{7(b5)} B^b7^(b9) B^b7^(#5) E^bM₁⁶ (C^{7(alt.)})
 o - pen them, dear, I'll be near, by your side,
 F_{M₁}^{7(b5)} B^b7^(#5) (E^bM_A⁷) E^bM₁⁶
 so won't you close your eyes.

Cool Green

Kenny Drew

(As played by Jackie McLean)

Med. Swing (Intro)

$\text{♩} = 150$ $A^{\flat}MA^{\flat}7$ $D^{\flat}MA^{\flat}7$ $A^{\flat}MA^{\flat}7$ $D^{\flat}MA^{\flat}7$ $A^{\flat}MA^{\flat}7$ $D^{\flat}MA^{\flat}7$ $E^{\flat}G$

(trp. w/ ten.) (trp. ten.)

(bass walks for 2 bars) C^7 $F(MI)$ $A^{\flat}MA^{\flat}7$ $D^{\flat}MA^{\flat}7$ $A^{\flat}MA^{\flat}7$ $D^{\flat}MA^{\flat}7$

(tenor 8va b.)

A (DMI) (DMI) C $B(MI)^{7(b5)}$ $B^{\flat}MA^{\flat}7$ (DMI) A $A^{\flat}7$ G^7 D $F^{\#}$

(in 2) $E^{\flat}G$ GMI G GMI^6 $(unis.)$ $(unis.)$ (DMI) B^{\flat} D $(DMI)^6$

(in 4) $F^{\#7(\#9)}$ $E^{\#7(\#9)}$ $E^{\flat}7(\#9)$ $A^{\#7(\#5)}$ $(DMI)^6_{9}(add MA^{\flat}7)$ $A^{\#7(\#9)}$

B (Solos) $(DMI)^6$ $E(MI)^{7(b5)}$ $A^{\#7}$ $(DMI)^6$ $D^{\#7}$

$GMI^{\#7}$ $(DMI)^6$

$E^{\#7(\#9)}$ $A^{\#7(\#5)}$ $(DMI)^6$ $E(MI)^{7(b5)}$ $A^{\#7}$

After solos, D.S. al Coda

$A^{\flat}MA^{\flat}7$ $D^{\flat}MA^{\flat}7$ $A^{\flat}MA^{\flat}7$ $D^{\flat}MA^{\flat}7$ $A^{\flat}MA^{\flat}7$ $D^{\flat}MA^{\flat}7$ 1. $E^{\flat}G$ 2. $(DMI)^6_{9}(\#11)$

Chords in parentheses are for bass (piano avoids chords in these spots).
Bass walks in 4 for solos. Head is played twice before and after solos.

Medium Pop Ballad

Creepin'

Stevie Wonder

♩ = 92 (Intro)

(synth.)

B^bSUS / G^b

(bass)

1. 2. S A

B^bSUS / G^b

(add 9) B^bSUS / G^b F B^b

(etc.) (synth.)

1. I can hear you sigh - in',
2. On the beach we're sit - ting,

say - 'n you'll stay be side me. Why must it be that you al - ways creep -
hug - gin' squeez - in' kiss - in'.

C^bMA⁷ G^b D^b E^b7 / G A^bMI D⁷(13)

(bass)

in - to my dreams?

D⁷MA⁷(13) D^bMI⁷ B^bSUS / G^b

(synth.) (bs. like Intro)

1. 2.

B^bSUS / G^b 2nd x: In 3 my dreams. B^bSUS / G^b

B^bSUS / G^b(add 9) F B^b B^bSUS / F F⁷(b9)(#5)

B B^b_{MA7} C_{MI7} D_{MI7} E^b_{MA7} E^b_{MI6} B^b/D

When I'm (a) - sleep at night, ba - by, I feel those mo - ments of ec - sta - sy.

B^b_{MA7} C_{MI7} D_{MI7} E^b_{MA7} E^b_{MI6} B^b/D

When you sleep at night, ba - by, I won - der do I creep in - to your dreams, or

$F_{MI7(11)}$ B^b_{MI7} E/B^b

could it be I sleep a - lone in my fan ta - sy? Oh,

C E^b_{MI7} C^b_{MA7}

love is so a - maz - ing, Guess you will be stay - in'

G^b/D^b E^b/G A^b_{MI} D_{MA7} D^b_{MI7} C

so let it be that you al - ways creep in - to my dreams.

B_{SUS} G^b B^b_{SUS} G^b B_{SUS} G^b B^b_{SUS} G^b G^b B^b

In my dreams.

(synth.) (bs. like Intro)

D.S. al 2nd ending al Coda
(harmonica solo at letter **A**).

B_{SUS} G^b B^b_{SUS} G^b B_{SUS} G^b B^b_{SUS} G^b

(dreams.) In my dreams, In my

(Vamp & fade)

(synth. and bs. like Intro)

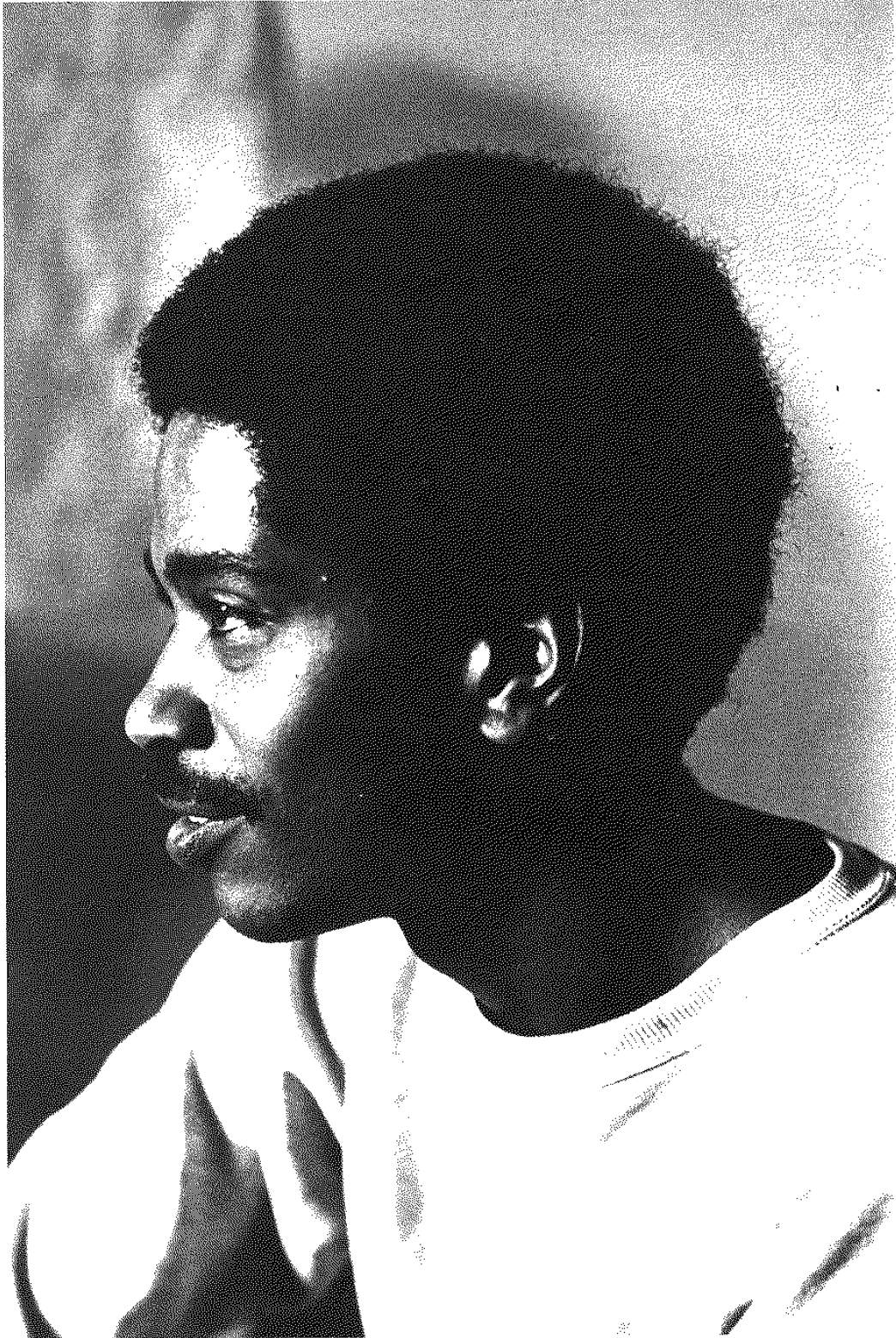

Photo by Val Wilmer

BOBBY HUTCHERSON

D Minor Mint

Freddie Hubbard

Bright Swing (Intro)
♩ = 236 NC (light drums)

(pn. w/ bs.)

A $D_{MI}^{6/9}$ B^b13

(Bass in 2) (trp. & alto) (trp.) (alto)

$D_{MI}^{6/9}$ B^b13

(unis.) (tris.)

G_{MI}^7 $D^b7(\#9)$ $C7(\#9)$ $B_{MI}^{7(b5)}$ B^b13 $E^b_{MA}^7$ (Bass in 4)

(alto trp.) (trp.)

1. $D7(\#9)$ $G7(\#9)$ $C7(\#9)$ $A7(alt)$

(trp.) (alto)

2. A^b13 G^7 $F13$ E_{MI}^7 $E^b_{MA}^{7(\#11)}$ $C^\#$ D_{MI}

(unis.) (trp.) (alto)

[last x: rit.] Fine Solo on A, A₂ After solos, D.S. al fine.

Riff behind solos (optional)

A $D_{MI}^{6/9}$ B^b13

(trp.) (pn.) (trp.) (pn.) (trp.)

$D_{MI}^{6/9}$ B^b13 G_{MI}^7

(pn.) (trp.) (pn.)

Daddy's Girl Cynthia

Donald Brown

Intro, freely

C_{MA}^9 / G C^{o7} / G G^9_{SUS} $G^{13(b9)}$ C_{MA}^7 / G C^{o7} / G G^{13}_{SUS} $G^{13(b9)}$

(pn. only)

Medium Ballad (♩ = 61)

A C_{MA}^7 A_{MI}^7 $F_{MI}^{7(11)}$ $B^{b13(\#11)}$ $E^b_{MA}^7$ $D^{13(\#11)}$

(pn. w/ vibes)

$D^b_{MA}^7$ $C^{13(\#11)}$ F_{MA}^7 $E^{13(\#11)}$ $E^b_{MA}^7$ A_{MI}^7 $D^{13(\#11)}$

D_{MI}^7 G^{13}_{SUS} $G^{b13(\#11)}$ $F^{7(b5)}$ E_{MI}^7 $A^{7(b9)}$

A_{MI}^7 D^7 $A^{b9(\#11)}$ $G^{13(b9)}$ C_{MA}^7 A_{MI}^7 D^7

(add bass)

B G_{MA}^7 $F_{MI}^{7(11)}$ $B^{b13(\#11)}$ $E^b_{MA}^7$ E_{MI}^9 $A^{13(\#11)}$

(add drums)

$A^b_{MA}^7$ A_{MI}^9 D^{13} $D^b_{MA}^7$ $G^{7(\#9)}$

C C_{MA}^7 A_{MI}^7 $F_{MI}^{7(11)}$ $B^{b13(\#11)}$ $E^b_{MA}^7$ $D^{13(\#11)}$

$D^b_{MA}^7$ $C^{13(\#11)}$ F_{MA}^7 $E^{13(\#11)}$

E^bMA^7 A_{MI}^7 $D^{13(\#11)}$ D_{MI}^7 G^{13}_{SUS} $G^b13(\#11)$

$F^{7(b5)}$ E_{MI}^7 $A^{7(b9 \#5)}$ A_{MI}^7 D^7 $A^{(\#11)}$ $G^{13(b9)}$ C_{MA}^7 E^b7 D_{MI}^7 G^7

Solo on form (ABC).
After solos, D.S. al Coda

C_{MA}^7 F^{13} E_{MI}^7 A^7 $D^{9(\#11)}$ D^9 $A^{(\#11)}$ $G^{13(b9)}$ C/G D/G E^b/G E/G F/G $F^\#G$ C_{MA}^9

Dancing in the Street

William Stevenson
Marvin Gaye, Ivy Hunter
(As sung by Martha Reeves
and the Vandellas)

Medium Rock (Intro)

♩ = 126

(trps.)

1. Call -

A

in' out___ a - round___ the world,___ Are you read - y for a brand new beat?___

Sum - mer's here___ and the time is right___ for danc - in' a - in the street. -

___ They're danc - in' in Chi - ca - go,___ Down in New Or - leans,___

in New York___ Cit - y. All___ we need___ is mu -

B

A

sic, sweet___ mu - sic,___ There'll be mu - sic ev - 'ry where,___ There'll be

swing - in', sway - in', and re - cords play - in', Danc - in' a - in the street. ___ Oh,___

C **G#7** **C#MI**

it does - n't mat - ter___ what you wear just as long___ as you are there, _

C#MI **F#MI**

So come on, ev - 'ry guy___ grab a girl, ___

B7 SUS **B7** **D/E** **E**

Ev - 'ry - where___ a - round___ the world___ There'll be danc - in',

D/E **E** **%** **⊕** **%**

They're danc - in' in the street.____ 2. This is an

⊕ **D/E** **E** **D/E** **E** **%**

Way down___ in L. - A., Ev - er - y day___ They're danc - in' in the street...
Get in___ time___ We're danc - in' in the street...
Me and___ you,___ We're danc - in' in the street...

D/E **E** **%**

(3rd x: fade)

Let's form a big strong___ line
a - cross the o - cean___ blue,

Second verse lyric:

This is an invitation across the nation, a chance for folks to meet,
There'll be laughin', singin', music swingin', dancin' in the street,
Philadelphia, P.A., Baltimore and D.C., now,
Can't forget the motor city,
All we need is music... (etc.)

Sample bass line:

E

Darius Dance

Marc Copland

Medium Swing

$\text{♩} = 190$

(Intro/Interlude)

A

(piano R.H.)

$E^b M I^9$ $E^b M I^{11} (M A 7)_{b5}$ $C 7 (\# 11)_{b9}$

(pn. L.H. w/ bass & va)

$F M I^{11}$ $A^b M I^{11}$ $C^b M A 7_{b9}$ D^b

$E^b M I^9$ $E^b M I^{11} (M A 7)_{b5}$ $C 7 (\# 11)_{b9}$

$F M I^{11}$ $A^b M I^{11}$ $C^b M A 7_{b9}$ D^b

B $E^b M I^9$ $E^b M I^{11} (M A 7)_{b5}$ $C 7 (\# 11)_{b9}$ (etc.)

(pn. w/ bass)

(pn. etc. through letter **B**)

$F M I^{11}$ $A^b M I^{11}$ $C^b M A 7_{b9}$ D^b

$E^b_{MI}^9$ $E^b_{MI}^{11}(MA^7_{b5})$ $C^7(\#9)$

F_{MI}^{11} $A^b_{MI}^{11}$ $C^b_{MA}^7 / D^b$

$E^b_{MI}^9$ $E^b_{MI}^{11}(MA^7_{b5})$ $C^7(\#9)$

F_{MI}^{11} $A^b_{MI}^{11}$ $C^b_{MA}^7 / D^b$

$E^b_{MI}^9$ $E^b_{MI}^{11}(MA^7_{b5})$ $C^7(\#9)$

F_{MI}^{11} $A^b_{MI}^{11}$

C (Piano solo)
 D_{MI}^6 $E_{MI}^7(b5)$ $A^7(alt.)$

(bass walks in 2)

D_{MI}^6 $E_{MI}^7(b5)$ $A^7(alt.)$

(Repeat back to letter B)

D (Solos)
 $E^b_{MI}^6$ $F_{MI}^7(b5)$ $B^b7(alt.)$

E
 D_{MI}^6 $E_{MI}^7(b5)$ $A^7(alt.)$

Solos start at letter C, then repeat DDEE, DDEE, etc.
 Play letter A between solos. After last solo, D.C., play ABC,
 vamp & fade on letter A (drum solos).

Day Dream

Duke Ellington
& Billy Strayhorn

Medium Ballad

A F_{MA}^7 F^7 B^b7 $A^{7(\#5)}$ D_{MI}^7 F^7 C $B^b_{MI}^{7(b5)}$ $B^b_{MI}^6$ $C^{7(\#5)}$

Day Dream, — Why do you haunt me so? — Deep in a ros - y

F_{MA}^7 F^7 B^b7 $A^{7(\#5)}$ D_{MI}^7 F^7 C $B^b_{MI}^{7(b5)}$ $B^b_{MI}^6$ $C^{7(\#5)}$

(F_A) $A^{b\circ7}$ G_{MI}^7 C^7 E^b_{13} D^9

F_{MI}^6 F_{MI}^7 E^b D^b_9 C^{13}_{SUS} C^{13} D^b_{13} C^{13}

glow, the face of my love you show.

F_{MA}^7 F^7 B^b7 $A^{7(\#5)}$ D_{MI}^7 F^7 C $B^b_{MI}^{7(b5)}$ $B^b_{MI}^6$ $C^{7(\#5)}$

Day Dream, — I walk a - long on air, — Build - ing a cas - tle

F_{MA}^7 F^7 B^b7 $A^{7(\#5)}$ D_{MI}^7 F^7 C $B^b_{MI}^{7(b5)}$ $B^b_{MI}^6$ $C^{7(\#5)}$

(F_A) $A^{b\circ7}$ G_{MI}^7 C^7

F_{MI}^6 $D_{MI}^{7(b5)}$ D^b_9 $C^{7(\#5)}$ F_{MA}^7 $C_{MI}^{7(11)}$ F^{13}

there for me and my love to share.

B $B^b_{MA}^7$ $B_{MI}^{7(11)}$ E^7 A_{MA}^7 $B^b_{MI}^{7(11)}$ E^b7 $A^b_{MA}^7$ $A_{MI}^{7(11)}$ D^7 G_{MA}^7

Don't know the time, Lord - y, I'm in a daze.

$(E_{MI}^{7(b5)})$ $A^{7(\#9)}$ D_{MI}^6 A^b_{13} G^{13} G_{MI}^7 $C^{7(\#5)}$

G_{MI}^7 C^7 F_{MA}^7 A^b_{13} G^{13}

Sun in the sky, while I moan a - round feel - ing haz - y.

C F_{MA}^7 F^7 B^b7 $A^{7(\#5)}$ D_{MI}^7 F^7 C $B^b_{MI}^{7(b5)}$ $B^b_{MI}^6$ $C^{7(\#5)}$

Day Dream, — Don't break my rev - er - ie, — un - til I find that

(F_A) $A^{b\circ7}$ G_{MI}^7 $(B_{MI}^{7(11)})$ E^{13} A_{MA}^7 $G_{MI}^{7(11)}$ C^{13}

F_{MI}^6 $D_{MI}^{7(b5)}$ D^b_9 C^{13} F_{MA}^7 (E^b_{13}) A^b_9 A^9 D^b_{13} C^{13}

she is day - dream - ing just like me. —

Medium Jazz Ballad

Dexter

Jerry Bergonzi

(As played by Joey Calderazzo)

A ♩ = 52 (ten.)

B \flat MI 9 (MA 7) A \flat MI 9 (MA 7) B \flat MI 9 (MA 7) A \flat MI 9 (MA 7)

D \flat MI 9 G \flat 9 EMI 9 A $^{13}(\flat 9)$ D \flat MI 9 G \flat 9 G $^7(\text{alt})$ C $^7(\text{alt})$

B

FMI 7 C $^7(\text{alt})$ FMI 7 B \flat $^7(\text{alt})$ E \flat MI 7 B $^{13}(\#11)$ A $^9(\#11)$ A \flat 7

C \sharp MI 7 F \sharp $^7(\#5)$ BMA 7 E 7 AMA 7 D $^{13}(\#11)$

GMA 7 F \sharp $^7(\flat 9)$ BMI 7 (MA 7) CMI $^7(\flat 5)$ F $^7(\text{alt})$

Solo on form (AB)

CMI $^7(\flat 5)$ F $^7(\text{alt})$ G \flat MA $^7(\flat 5)$ F $^7(\text{alt})$ F $^7(\flat 9)$ B \flat MI 9 (MA 7)

(rit.)

Melody is freely interpreted.
Melody includes embellishments from the recording.

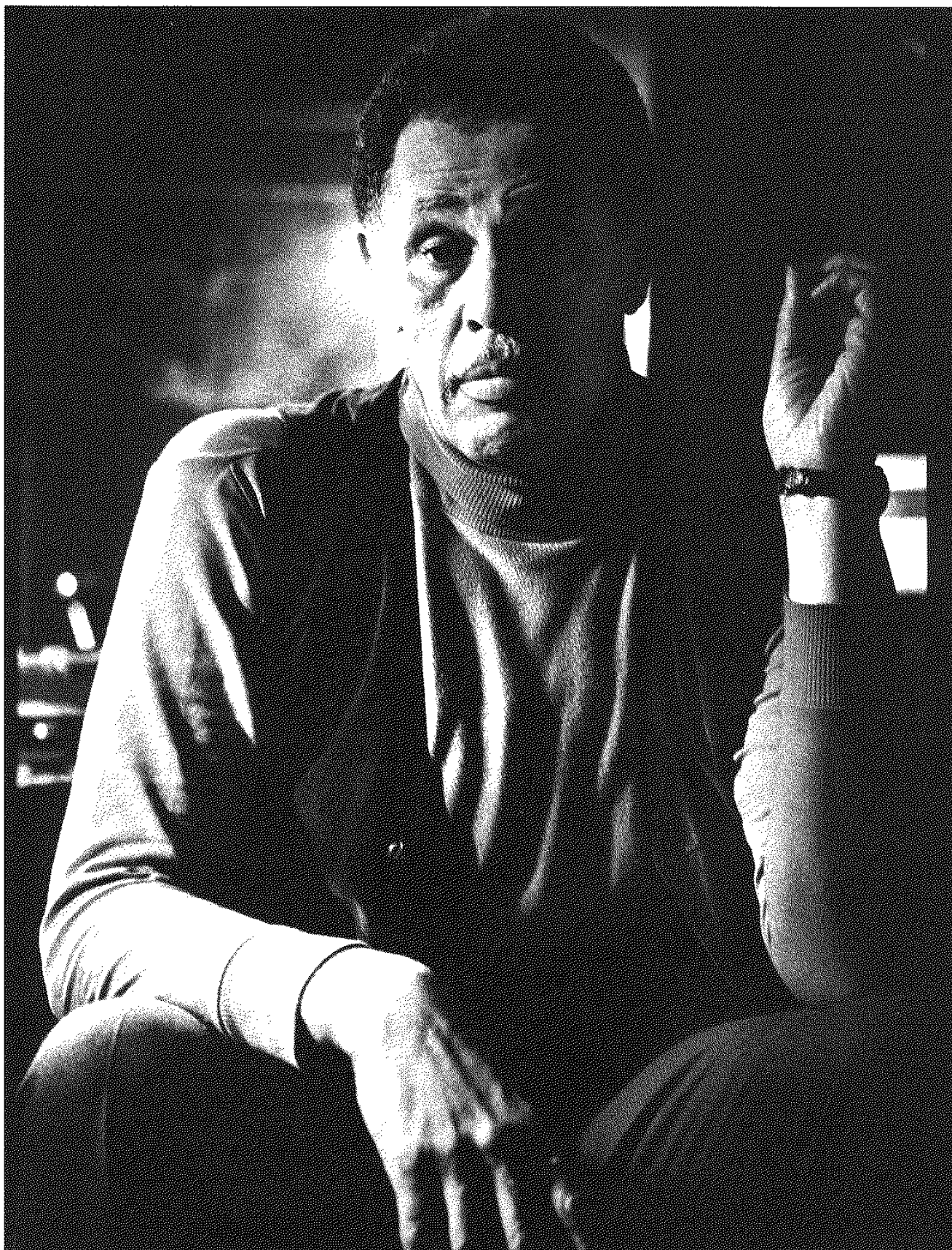

Photo by Jerry Stoll

DEXTER GORDON

Medium-Slow
Jazz Waltz

Dienda

Kenny Kirkland
(As played by Branford Marsalis)

(Intro)

$\text{♩} = 96$

The musical score is written for piano and soprano saxophone. It begins with an 'Intro' section. The piano part uses chords such as $GMI^7(\text{omit } 5)$, $F^{(\text{add } 9)}$, $G^bMA^7(\text{b}5)$, $GMI^7(\text{omit } 5)$, $F^{(\text{add } 9)}$, and F/D^b . The soprano saxophone part features a melodic line with triplets and slurs, starting with a $G^{13}(\text{sus})$ chord. The score is divided into sections A and B, with various chord voicings and articulations like slurs and triplets throughout.

Solo on form (AB).
After solos, D.S. al Coda

The Coda section consists of a single line of music. It starts with a $GMI^7(\text{omit } 5)$ chord, followed by $F^{(\text{add } 9)}$, $G^bMA^7(\text{b}5)$, $GMI^7(\text{omit } 5)$, $F^{(\text{add } 9)}$, and F/D^b . A fermata is placed over the final F/D^b chord, with the instruction '(On cue)'. The section ends with a repeat sign.

Play melody once, then solo indef.
On cue, play melody once & end.

Melodic rhythm is freely interpreted. Fermata is ignored for solos.
On recording, piano plays the head once ad lib. before the Intro.
Chords in parenthesis are used for solos.

Medium Straight 8th's
♩ = 140 (Intro)

Divertimento

Torrie Zito
(As played by Eddie Daniels)

comp figure, strings

$C_{MA}^{7(b5)}$

comp figure sempre staccato

A (bs.) (clar.)

$C_{MA}^{7(b5)}$

$F\#13(b9)$

$C_{bMA}^{7(b5)}$

$C_{bMA}^{7(b5)}$

$F13(b9)$

$B_{bMA}^{7(b5)}$

$A_{MA}^{7(b5)}$

$A_{bMA}^{7(b5)}$

$A_{bMA}^{7(b5)}$

$G_{MA}^{7(\#11)}$

$F\#9_{sus}$

$F\#13(b9)$

$C_{bMA}^{7(b5)}$

$C_{bMA}^{7(b5)}$

$F13(b9)$

$B_{bMA}^{7(b5)}$

$E13(b9)$

$A_{MA}^{7(b5)}$

$A_{bMA}^{7(b5)}$

$G_{MA}^{7(b5)}$

$G^{7(b5)}$

$G_{bMA}^{7(\#11)}$

F^9_{sus}

$F13(b9)$

B

(bs.)

C

8va

Solo on form (ABC).
 Last solo ends at letter **B**,
 play **B**, **C**, Ending

(Ending)

(C)

(rit.)

(arco)

Photo by Tom Copi

TONY WILLIAMS, JACO PASTORIUS & HERBIE HANCOCK

Dolphin Dance

Herbie Hancock

Med. Swing, in 2

♩ = 118

(trp. w/ ten. & va b.)

A CMI⁷ A^bMI⁹(#11) CMI⁷ AMI⁷ D⁷

GMA⁷ A^bMI⁷ FMI¹¹

CMI⁷ AMI¹¹ D¹³

B1 GMA⁷ G¹³_{SUS} A/G E^bMA⁷(b5)/G

F¹³_{SUS} F¹³(b9) F¹³_{SUS} EMI⁹ A¹³

E^b9(#11) AMI⁷ D¹³ BMI⁷ E¹³ DMI⁷

C[#]MI⁷(11) F[#]13 DMA⁷/E CMA⁷/E DMA⁷/E CMA⁷/E ⊕

B2 D^bMA⁷/E^b B^b13(b9)/E^b C⁷(#9)/E^b G⁷(#9)/#5

last x: Solo on AB.
After solos, D.S. al Coda

⊕ DMA⁷/E (pn. fill) CMA⁷/E DMA⁷/E

rit.

Comp figure for bars 1-7 of **B**: ↑ ◊ | ∕ | (etc.)

After first solo, each solo (and the out head) begins at B2. Bass walks in 4 for solos (mostly).

Don't Ask Why (for Irene Kral)

Medium Ballad

Alan Broadbent

A $F_{MI}^9(MA7)$ $D_{MI}^7(b5)$ $G_{MI}^7(11)$ $C^7(al\#)$ $F_{MI}^9(MA7)$ $D_{MI}^7(b5)$

$B^b_{MI}^{11}$ $E^b_{13(b9)}$ $E^b_{MI}^9$ $A^b_{7(b9)}$ $D^b_{MI}^7$ $G^b_{7(b9)}$

1. B_{MI}^7 $E^7(b9)$ A_{MI}^7 $A^b_{MI}^7$ G_{MI}^7 $G^b_{MI}^7$ 2. $C^b_{MA}^7$ E_{MA}^9 F_{MI}^9 $B^b_{7(b9)}$

B $E^b_{MA}^7$ $C^b_{MA}^7$ $D^b_{MA}^7$ $E^b_{MA}^7$ $C^b_{MA}^7$ $D^b_{MA}^7$ $E^b_{MA}^7$ $D^b_{MA}^7$ D^7 $E^b_{MA}^7$ $A^b_{7(b9)}$

$D^b_{MA}^7$ A_{MA}^7 $C^b_{MA}^7$ $D^b_{MA}^7$ A^b_{13} $F^7(b9)$ A $B^b_{MI}^7$ $G^b_{MA}^7$ $G_{MI}^7(11)$ $C^7(b9)$

C F_{MA}^7 D_{MI}^7 $D^7(b9)$ G_{MI}^{11} C^{13} $E^b_{7/B}$ A_{MI}^7 D_{MI}^7

$B^b_{MI}^{11}$ $E^b_{13(b9)}$ $E^b_{MI}^9$ A^b_{9} A^b_{9} D_{MI}^7 G^7 $D^b_{MI}^9$ G^b_{13}

C_{MI}^7 $F^7(\#9)$ $B^b_{MI}^7(b5)$ $E^b_{7(b9)}$ $G^b_{MA}^7$ A^b $F^{\#}_{MI}^9$

last x: rit. -----

Solo on AABC
After solos, D.C. al Coda

(Freely)

$G^b_{MA}^7/A^b$ A_{MA}^7/A^b D_{MA}^7/A^b $A^b_{6/9}$

pn. fill -----

Don't Be That Way

Music: Benny Goodman & Edgar Sampson

Lyric: Mitchell Parish

Medium Swing

(A^b7(#5)) **A** D^b6 B^bMⁱ7 E^bMⁱ7 A^b7(#5) D^b6 B^bMⁱ7 E^bMⁱ7 A^b7(#5)

Don't cry, Oh, hon - ey please don't be that way, clouds in the

F^Mi7 B^b7 E^bMⁱ7 A^b7(#5) D^b6 B^bMⁱ7 E^bMⁱ7 A^b7(#5)

sky should nev - er make you feel that way. The

D^b6 B^bMⁱ7 E^bMⁱ7 A^b7(#5) D^b6 B^bMⁱ7 E^bMⁱ7 A^b7(#5)

rain will bring the vi - o - lets of May, tears are in

F^Mi7 B^b7 E^bMⁱ7 A^b7(#5) D^b6 G^b7 D^b6

vain, so, hon - ey please don't be that way. As

B C⁹ F⁹

long as we see it through,

B^b9 E^b9 A^b7(#5)

you'll have me, I'll have you sweet -

C D^b6 B^bMⁱ7 E^bMⁱ7 A^b7(#5) D^b6 B^bMⁱ7 E^bMⁱ7 A^b7(#5)

heart, to - mor - row is an - oth - er day, don't break my

F^Mi7 B^b7 E^bMⁱ7 A^b7(#5) D^b6 (B^bMⁱ7 E^bMⁱ7 A^b7(#5))

heart, oh, hon - ey please don't be that way.

Alternate changes

at letter **B**: || G^Mi7 | C7 | F[#]Mⁱ7(b5) | B7(b5) | F^Mi7 | B^b7 | E^Mi7(b5) A7(#9) | A^b7(#5) ||

Don't Blame Me

Lyric: Dorothy Fields
Music: Jimmy McHugh

Ballad

A

Don't blame me for fall - ing in love with you. I'm

un - der your spell but how can I help it. Don't blame me.

Can't you see, when you do the things you do, if

I can't con - ceal the way that I'm feel - ing, don't blame me.

B

I can't help it if that dog - gone moon a - bove

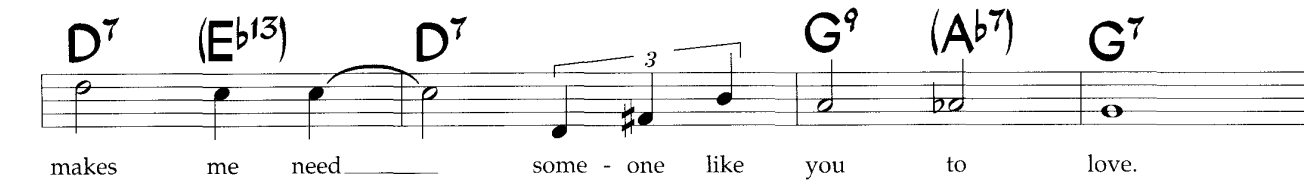

makes me need some - one like you to love.

C

Blame your kiss, as sweet as a kiss can be. And

blame all your charms that melt in my arms but don't blame me.

The Double Up

Lee Morgan

Medium Swing

$\text{♩} = 116$

(trp. & alto, w/ ten. 8va b.)

B (Solos)

 (1st x) (trp. alto ten.) (behind last chorus of last soloist)

Solo on **B**.
 Play background riff on
 last chorus of last soloist,
 D. S. al Coda

(trp. alto ten.)

Recording has one chorus in front (piano solo).
 Head is played twice before and after solos.

Med. Funk (Intro)
 ♩ = 84
 NC.

Dreamin'

Lisa Montgomery
 Geneva Paschal
 (As sung by Vanessa Williams)

(voices only) Now I'm liv-ing in the mid-dle of a dream, a dream with a lit-tle bit of fan-ta-sy.

NC. $G\#MI^9$ $F\#SUS$ $G\#$ EMA^7 $E^{(add\ 9)}$ $E^{(omit\ 3)}$ 1,2. 3. EMA^7 $E^{(add\ 9)}$ $E^{(omit\ 3)}$

1st x: synth.
 2nd x: voice
 3rd x: tenor sax

1. For the life of me, I nev-er thought that it could be the way it stands right now,

A $F\#G\#$ $G\#MI^7$ $F\#G\#$ $G\#MI^7$ $F\#$ EMA^9

3rd x: tenor solo for 8 bars

e-mo-tions run-ning high, ev-ry night I wish that I could tell you how I

$F\#G\#$ $G\#MI^7$ $F\#G\#$ $G\#MI^7$ $F\#$ EMA^9

feel. Those words are here in my heart, oh, but there

EMA^9 $D\#MI^7$ EMA^9 $F\#MI^7$

(end solo)

is just one miss-ing part: How to put it to- geth- er,

$F\#MI^7$ $G\#7$ $G\#7$ $G\#7$ $C\#MI^9$ break- D#MI7 EMA^7

how to say it right, and let you know that ev-ry night I'll be

break- EMA^7 $BbMI^7$ $(omit\ 5)$ $D\#7$ $(\#9)$

and let you know that ev-ry night I'll be

B $G^{\#}MI^{\circ} F^{\#}_{SUS} G^{\#}$ $E MA^7$ $E^{(add 9)}_{omit 3}$

dream - in', dream - in', hop - in', ba - by, you will be there, I'll be

$G^{\#}MI^{\circ} F^{\#}_{SUS} G^{\#}$ $E MA^7$ $E^{(add 9)}_{omit 3}$ (3x's)

dream - in', dream - in', ho - pin', ba - by, you will be there

(Ending (After 3rd chorus))

$G^{\#}MI^{\circ} F^{\#}_{SUS} G^{\#}$ $E MA^7$ $E^{(add 9)}_{omit 3}$

(bkgr. vocals) Dream - in', dream - in', dream - in', dream - in'.

$G^{\#}MI^{\circ}$ $F^{\#}_{SUS} G^{\#}$

Now I'm liv - ing in the mid - dle of a dream, a dream with a lit - tle bit of fan - ta - sy

$E MA^7$ $E^{(add 9)}_{omit 3}$

(I'm gon - na dream 'til I make you mine)

(2nd & 4th x's) (Vamp & fade)

Sample kybd. part
at Intro, letter B, & ending:

$G^{\#}MI^{\circ} F^{\#}_{SUS} G^{\#}$ $E MA^7$ $E^{(add 9)}_{omit 3}$ (etc.)

Sample bass line
at Intro, B, & ending:

$G^{\#}MI^{\circ} F^{\#}_{SUS} G^{\#}$ $E MA^7$ $E^{(add 9)}_{omit 3}$ (etc.)

2nd verse:

2. Let me take time out to try and find out if this could be real.
'Cause reality scares me, I've been living a fantasy, how should I feel?

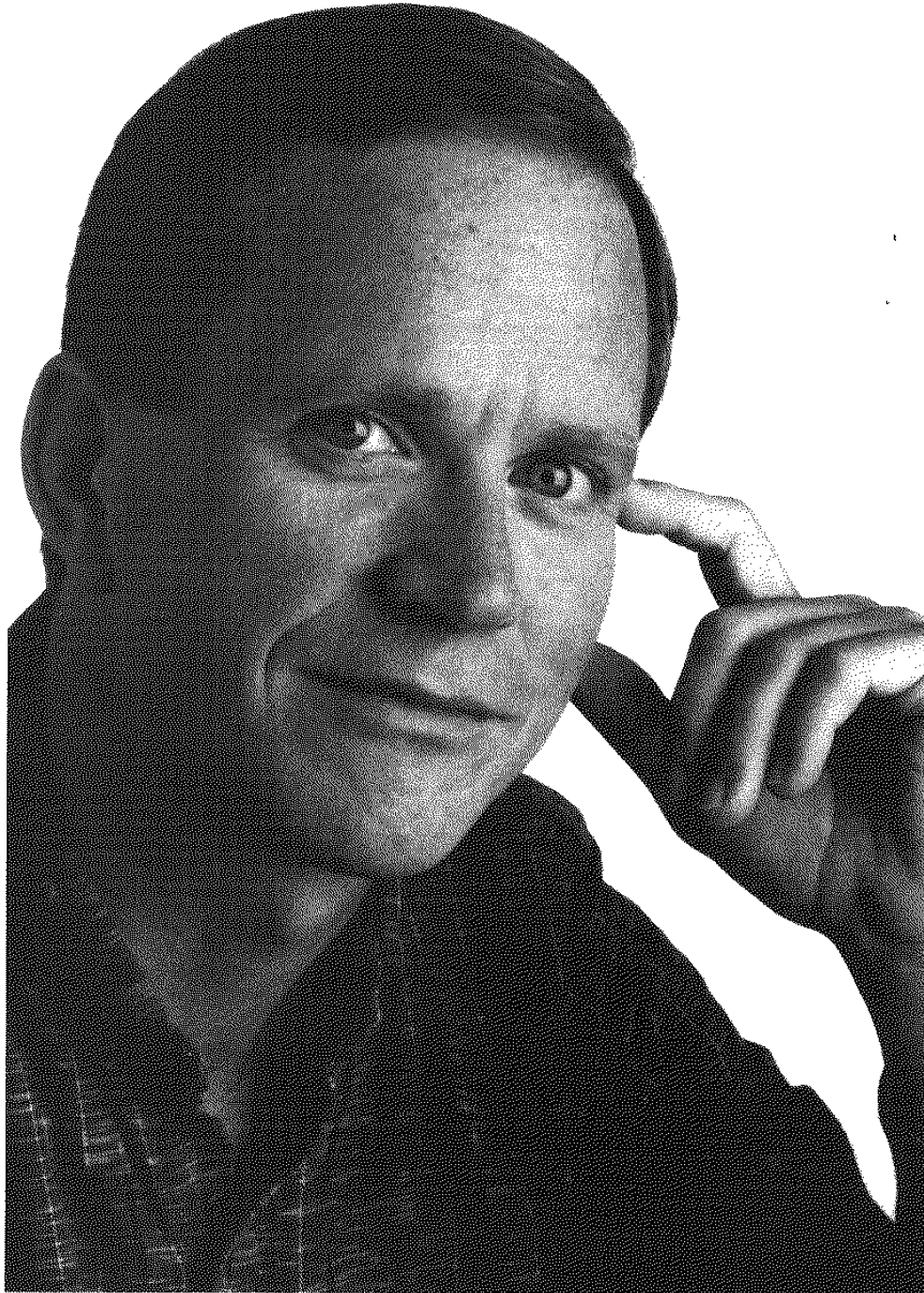

SKY EVERGREEN

El Gaucho

Wayne Shorter

Medium Latin

$\text{♩} = 182$

A

(on repeat)

(tenor)

F_{MA}^7 $E^b_{MA}^7$ D_{MI}^9 B^b13 B^{13} $E^7(\#9)$

F_{MI}^7 $G^b_{MA}^7$ F_{MI}^7

$G^b_{MA}^7$ $E^b_{MA}^9$

(bs. (pn. L.H.))

C_{MI}^9 D_{MI}^7 G^{13} C_{MI}^9 D_{MI}^7 E_{MI}^{11}

E_{MI}^{11}

drum fill

(last x)

No kicks or bass licks during solos.
 Head is played twice before and after solos.
 Tenor sounds one octave lower than written.

Emily

Music: Johnny Mandel

Lyric: Johnny Mercer

Bright Jazz Waltz

D⁹ D^{7(b9)} (As played by Bill Evans)

Lyric:

Emily, Emily, Emily has the murmuring sound of May,
 All silver bells, coral shells, carousels,
 And the laughter of the children at play, say

Emily, Emily, Emily, and we fade to a marvelous view,
 Two lovers alone and out of sight, seeing images in the firelight,
 As my eyes visualize a family, they see dreamily, Emily, too.

Everything I Have Is Yours

Ballad

Lyric: Harold Adamson

Music: Burton Lane

A CMA^7 $E^bMI^7 A^b7$ DMI^7 G^7 $DMI^7 G^7(\#9)$

Ev - 'ry - thing I have is yours. You're a part of me.

CMA^7 $E^bMI^7 A^b7$ DMI^7 G^7 $BMI^7(\#5) E^7(\#9)$

Ev - 'ry - thing I have is yours, my des - ti - ny.

$(A^b(\#5))$ AMI^7 FMI^6 CMA^7 G AMI^7

I would glad - ly give the sun to you

$(F\#MI^7(\#5) B^7(\#9))$ D^9 EMI^7 $(EMI^7 D)$ $(C\#MI^7(\#5))$ A^7

if the sun were on - ly

mine. I would glad - ly give the earth to you and the

(DMI^7) AMI^7 D^7 G^9_{SUS} $DMI^7 G^7(\#9)$ **C** CMA^7 $E^bMI^7 A^b7$

stars that shine. Ev - 'ry - thing that I pos - sess I

DMI^7 G^7 $DMI^7 G^7(\#9)$ CMA^7 $(AMI^7 D^b7 A^b)$ $GMI^7 C^7(\#9)$

of - fer you. Let my dream of hap - pi - ness come

FMA^7 $BMI^7(\#5) E^7(\#9)$ **D** AMI $(A^b(\#5))$ FMI^6

true. I'd be hap - py just to spend my life

(AMI^7) $C^6 G$ E (AMI^7) $D^7 (G^9_{SUS} G^7(\#9))$ CMA^7

wait - ing at your beck and call. Ev - 'ry - thing I have is

E^bMI^7 A^b7 DMI^7 $G^7(\#5)$ C^6 $(DMI^7 G^7(\#9))$

yours, my life, my all.

(AMI^7) $F\#MI^7(\#5) FMI^7 FMI^6 EMI^7$ $D^7 (G^9_{SUS} G^7(\#9))$ CMA^7

(AMI^7) $C^6 G$ E (AMI^7) $D^7 (G^9_{SUS} G^7(\#9))$ CMA^7

E^bMI^7 A^b7 DMI^7 $G^7(\#5)$ C^6 $(DMI^7 G^7(\#9))$

Fall With Me

Music: Jude Swift

Lyric: Jude Swift & Lorraine Feather

Medium Ballad $\text{♩} = 56$ (Intro)

$F_{SUS}^{(add 9)}$ D^bMA^7 $E^b(add 9)$ D^bMA^7 $F_{SUS}^{(add 9)}$ D^bMA^7 $E^b(add 9)$ D^bMA^7

(pn.) (F pedal)

A F_{MI}^9 B^bMI^9 A^b13_{SUS} A^b13_{SUS} $G13_{SUS}$ $G13$ $C6/9$

Stand - ing on the edge of love, — Do you feel a - fraid?

C_{MI}^9 F_{MI}^9 B^bMI^9 A^b13_{SUS} $G^b6/9$ $C7(\#9)$ $F13_{SUS}$ $G^bMA^7(\#5)$ F

Still un - stead - y, — And not quite read - y — for the choice that you've made.

B B^bMI^9 A^b13_{SUS} $F7_{SUS}$ G^b $F7_{SUS}$ G^b $G13_{SUS}$ $G13$ $C6/9$

(You may ask how far you'll fall, — but it's hard to care.

C_{MI}^9 F_{MI}^9 B^bMI^9 A^b13_{SUS} $A^bMA^7(\#11)$ B^bMI^9 C_{MI}^9 $F7(\#9)$

When you're reel - ing — from the feel - ing, — one more kiss, — and it takes you there. —

C B^bMI^9 $G7(\#9)$ D^b13 $C7(\#9)$ F_{MI}^9 G^b13

Ba - by, don't you see? — It's the same for me. —

G_{MI}^{11} A_{MI}^{11} A^b13 $G13_{SUS}$ $G13$ $G13(\#9)$

Fall - ing breaks your heart or it sets you free. — But ev - 'ry

D C^MI⁹ B^bMⁱ I⁹ A^b13^{SUS} F⁷_{SUS} G^b F⁷_{SUS} G^b13^{SUS} G¹³ G¹³ C⁶/₉

time I hold you through the night, I can't fight the truth.

C^MI⁹ F^MI⁹ B^bMⁱ I⁹ A^b13^{SUS} G^b/_{A^b} G/_A A^b/_{B^b} B^b/_C

If this grows sweet-er, strong-er and deep-er, I think we're wise to try and risk it

F¹³_{SUS} F⁷_{SUS} (b9) D^b6/₉ G^MI⁷ (omit 5) C^MI⁷ (omit 5)

all, Would you like to fall, fall with

(pn.) F^{SUS} (add 9) D^bMA⁷ F³ E^b(add 9) F D^bMA⁷ F F^{SUS} (add 9) D^bMA⁷ F E^b(add 9) F D^bMA⁷ F

me? (F pedal)

D.S. al Ending (pn. solo at A & B, vocal returns at C)

(Ending)
 F^{SUS} (add 9) D^bMA⁷ F E^b(add 9) F D^bMA⁷ F

(pn. & ten. fill) (Vamp, fill & fade)

Bass line at Intro:

Bass line, last 14 bars of letter **D**:

Bass line at Ending:

(etc., w/ variation)

Photo by Paul Hoeffler, Toronto

AL COHN

For All We Know

Music: J. Fred Coots
 Lyric: Sam M. Lewis

Medium Ballad

(B^{b7}) [A] E^{b6/9} F⁹ F^{M7} F^{M7} B^{b7}

For all we know we may nev - er meet a - gain. Be -

E^{bMA7} A^{bMA7} G^{M7(b5)} C⁷ F^{M7} F^{M7} B^{b7} (A^{bM7})

fore you go make this mo - ment sweet a - gain. We

E^{bMA7} (A^{M7} D⁷) G^{b9} F^{M7(11)} (D^{M7(b5)} G⁷) B^{b13}

won't say good - night un - til the last min - ute. (b) I'll

C^{M7} F⁷ F^{M7} B^{b13}

hold out my hand and my heart will be in it. For

[B] E^{b6/9} F⁹ F^{M7} F^{M7} B^{b7}

all we know this may on - ly be a dream. We

E^{bMA7} A^{bMA7} G^{M7(b5)} C⁷ F^{M7} F^{M7} A^{bM7} D^{b9}

come and go like a rip - ple on a stream. So

E^{bMA7} A^{M7} D⁷ G⁷ D^{b9(#11)} (B^{bM7(9)}) C^{9 SUS} C⁷

love me to - night, to - mor - row was made for some. To -

F^{M7} B^{9(#11)} B^{b9 SUS} B^{b7} (B^{MA7}) E^{b6/9} (C^{M7} F^{M7} B^{b7})

mor - row may nev - er come, for all we know.

Freedomland

Med. Funk/Latin

Russ Ferrante

(As played by the Yellowjackets)

♩ = 122
A 1st x: tenor doubles synth. melody
 2nd x: tenor solos

(synth.)
 F#(add 9) A# BMA^{9(omit 3)} C#13(#11) F#13_{SUS} EMA^{9(omit 3)}
 (bass)

B^(add 9) D# D¹³_{SUS} GMA⁷/_B CMI¹¹ AbMA⁷/_C

1. 2. ⊕
 BMA^{9(omit 3)} D# B^bMA^{9(omit 3)} Eb B^bMA^{9(omit 3)} D F#(add 9) B BMA^{9(omit 3)} D# BMA^{9(omit 3)} E (tenor)

(omit 3)
 B EMA^{9(omit 3)} G# A# B⁹_{SUS} D#(add 11) E EMI^{6/9} D#MI⁷ G#MI⁹

1. 2. C#13(#11) (synth.) F#13_{SUS} drums & perc. fill

D.C., play AABB (tenor solos over synth. melody at A). Then continue to letter C.

C (No chords) (F# B G#⁷ C#⁷) (F# B G#⁷ C#⁷)
 (bass) (etc.)

(Synth. solo)
D F# B G#⁷ C#⁷

Vamp & solo till cue.
 On cue, D.C. al Coda.

1st x: tenor plays melody
2nd x on: tenor solos

Chord annotations for the tenor part: E_{MA}^9 (omit 3), $G^\#$, $F^\#(add\ 9)$, $A^\#$, B^9_{SUS} , $D^\#(add\ 11)$, E , $E_{MI}^6/9$, $D^\#_{MI}^7$, $G^\#_{MI}^9$, $E^{(add\ 11)}$, D , $C^\#$, B .

Chord annotations for the synth part: E_{MA}^9 (omit 3), $G^\#$, $F^\#(add\ 9)$, $A^\#$, B^9_{SUS} , $D^\#(add\ 11)$, E , $E_{MI}^6/9$, $D^\#_{MI}^7$, $G^\#_{MI}^9$, $C^\#_{13}(\#11)$ (synth.), $F^\#_{13}_{SUS}$, G_{MA}^9 , B , A_{MA}^9 , B .

Performance instructions: (tenor), (tenor fill), (Vamp, solo & fade)

Sample bass line at letter B and Coda:

(etc.)

Bass line at letters C & D is freely interpreted.

Medium Jazz Waltz

From Day to Day

Mulgrew Miller

$\text{♩} = 178$

(Intro) $E^b_{MA}7$ A^{b9}_{SUS} $D^b_{MA}7(\#5)$ 1. $F\#^9_{SUS}$ 2. $F\#^9_{SUS}$

(pn.)

A F_{MI}^9 $B^b_{MI}^9$ $D_{MI}7(\#5)$ $G7(\#5)$

(see note at end)

C_{MI}^9 $F_{MI}7$ E_{MI}^9 $A7(\#9)$

D_{MA}^9 $D^b7(\#9)$ $G^b_{MA}7$ $F^7(\text{alt.})$

$B^b6/9$ G_{MA}^9 $E_{MA}^9(\#13)$ 1. $E_{MA}^9(\#13)$ 2. $E_{MA}^9(\#13)$

B (F_{MI}^9) $F_{MI}^9 E^b$ B^b9_{SUS} A^b9_{SUS} $D_{MI}^9(\#5)$ G^{13}

$(G^7(\#9))_C$ F_{MA}^9 $A^b\#7$ C

C^9_{SUS} $F_{MA}7$ $A^b\#7$

(C^9_{SUS}) $G_{MI}7$ C^9_{SUS} $C^7(\#9)$ $F_{MA}7$

(E_{MI}^9) A^9_{SUS} $A7(\#9)$ $D_{MA}7$ $B^9(\#11)$

G_{MI}⁹⁽¹¹⁾ **E**_{MI}⁹⁽¹¹⁾ **E^b**_{MA}⁹ **C**_{MA}^{9(b5)}

C **F**_{MI}⁹ **B^b**_{MI}⁷ **D**_{MI}^{7(b5)} **G**^{7(b9)(#5)}

C_{MI}⁹ **F**_{MI}⁷ **E**_{MI}⁹ **A**^{7(13)(b9)}

D_{MA}⁹ **D^b**^{7(#9)(#5)} **G^b**_{MA}⁷ **F**^{7(alt.)}

B^b_{6/9} **G**_{MA}⁹ **E**_{MA}^{9(13)(#11)} **B^b**₉^{sus}

F_{MI}^{9(b5)}/**B^b** (optional break on head) **E^b**_{MA}⁷ **A^b**₉^{sus} **D^b**_{MA}^{7(#5)}

F[#]₉^{sus} **E^b**_{MA}⁷ **A^b**₉^{sus} **D^b**_{MA}^{7(#5)} **F[#]**₉^{sus}

Solo on tune (A A B C)

(Ending) (Ad lib. solo) **E^b**_{MA}⁷ **A^b**₉^{sus} **D^b**_{MA}^{7(#5)} **F[#]**₉^{sus} **(On cue)** **F**_{MI}⁹⁽¹¹⁾

Vamp & solo till cue

Chords in parentheses optional for head and solos.

When harmony notes are written (bars 3-4 and 6-8 of A and C), the lower notes are played by the left hand an octave lower.

Note: This chart is based primarily on the composer's score.

Photo by Paul Hoeffler, Toronto

MULGREW MILLER

Med. Ballad
(or Slow Bossa)

The Gentle Rain

Lyric: Matt Dubey
Music: Luiz Bonfá

Chord symbols: C_{MI} , G^7/B , $B^b_{MI}{}^7$, $E^b_{SUS}{}^7$, $E^b{}^7$, $(G^7(\#9))$, $A^b_{MA}{}^7$, $A_{MI}{}^7(b5)$, D^7 , $G_{MI}{}^7(b5)$, C^7 , $F_{MI}{}^7(b5)$, $(B^b{}^7)$, $D_{MI}{}^7(b5)$, $D^b{}^7$, $E^b_{MA}{}^7$, C_{MI} , $D_{MI}{}^7(b5)$, G^7 , C_{MI} , G^7/B , $B^b_{MI}{}^7$, $E^b{}^7$, $A^b_{MA}{}^7$, E^b_9 , E^b_{13} , $(G^7(\#9))$, $A^b_{MA}{}^7$, $G_{MI}{}^7$, C_{MI} , $(D_{MI}{}^7(b5) G^7)$

Medium Motown Rock

Get Ready

William "Smokey" Robinson

♩ = 132 NC

(Intro) (drs. tacet)

(dr. fill)

(bs./pn./low horns)

(strings)

(bs./low horns)

(bs. etc.)

A

Nev - er met a girl who makes _____ me feel _____ the way that

you do. (You're all right.) When - ev - er I'm asked _____ who makes

my dreams real, _____ I say that you _____ do. (You're out - ta sight.) So

B

fee fi _____ fo _____ fum. _____ Look out, ba - by, 'cause here I come. _____

C

f And I'm bring - in' you a love that's true _____ so get read - y, so get read - y. _____

(bkg. vocals) Ah _____ get read - y, get read - y. _____

f **F** **B^b** **GMI⁷** **C⁷**

I'm gon-na try to make you love me too, so get read-y, so get read-y 'cause here I come.

Ah ba - by, get read-y, get read - y.

I'm on my way. If you

Get read-y 'cause here I come now. Get read-y 'cause here I come.

(Sax solo)

Get read - y. (end solo)

D.S. al Coda

I'm on my way.

(bkg. vocals) get read-y 'cause here I come now. Get read-y 'cause here I come.

(Ad lib.)

Vamp & fade

Second verse:

If you wanna play hide and seek with love let me remind you. (It's all right.)
 The lovin' you're gonna miss and the time it takes to find you. (It's outta sight.)
 So fiddleleedee, fiddleleedum. Look out, baby, 'cause here I come. etc.

Third verse:

All my friends shouldn't want you, too, I understand it. (It's all right.)
 I hope I get to you before they do, the way I planned it. (It's outta sight.)
 So tweedleleedee, tweedleleedum. Look out, baby, 'cause here I come. etc.

MARIA SCHNEIDER

Medium Ballad **A Ghost of a Chance** Music: Victor Young
Lyric: Bing Crosby &
Ned Washington

A C_{MA}^7 $D\flat^9(\#11)$ G_{MI}^7 $C^{7(b9)}$ F_{MI}^7 $B\flat^9$

I need your love so bad - ly, I love you, oh, so mad - ly, but

E_{MI}^7 $E\flat^{\circ 7}$ (A_{MI}^{11}) D^9 D_{MI}^9 G^7 E^7 A^7 D_{MI}^7 G^7

I don't stand a ghost of a chance with you. I

C_{MA}^7 $D\flat^9(\#11)$ G_{MI}^7 $C^{7(b9)}$ F_{MI}^7 $B\flat^9$

thought at last I'd found you, but oth - er loves sur - round you, and

E_{MI}^7 $E\flat^{\circ 7}$ (A_{MI}^{11}) D^9 D_{MI}^9 G^7 C_{MA}^7 $B\flat^9$ C_{MA}^7 $E_{MI}^{7(b5)}$ A^7

I don't stand a ghost of a chance with you.

B D_{MI}^7 $G^{7(\#5)}$ C_{MA}^7 D_{MI}^7 G^7 C_{MA}^7 A_{MI}^7

If you'd sur - ren - der just for a ten - der kiss or two,

$F\sharp_{MI}^{7(b5)}$ $B^{7(b9)}$ E_{MI}^7 A^{13} D_{MI}^7 $G^{7(\#5)}$

you might dis - co - ver that I'm the lov - er meant for you, and I'd be true. But

C C_{MA}^7 $D\flat^9(\#11)$ G_{MI}^7 $C^{7(b9)}$ F_{MI}^7 $B\flat^9$

what's the good of schem - ing, I know I must be dream - ing, for

E_{MI}^7 $E\flat^{\circ 7}$ (A_{MI}^{11}) D^9 D_{MI}^9 G^7 C_{MA}^7 $(C\sharp^{\circ 7})$ D_{MI}^7 G^7

I don't stand a ghost of a chance with you.

Grand Central

John Coltrane

Fast Jazz

A

(alto/ten.)
NC.

(alto)
(ten.)

(bs. optional) (bs. walk)

F_{MI}^7 $G_{MI}^7(b5)$ $A^b_{MA}^7$ $B^b_{MI}^9$ E^b7

$A^b_{MI}^9$ D^b7 $G^b_{MI}^9$ B^7 $B^b_{MI}^9$ $B^9(\#11)$

1. 2.

(alto)

$B^b_{MI}^9$ $B^9(\#11)$ break

$B^b_{MI}^9$ $B^b_{MI}^6/9$

B

(alto)
(ten. ad lib. optional)

(sample ten.)

(bs.) (dr. slight Latin feel)

$F^{\#}_{MI}^7$ B^7

$F^{\#}_{MI}^7$ B^7 $F^{\#}_{MI}^7$ B^7

(as is)

(walk)

$F^{\#}_{MI}^7$ B^7 $F^{\#}_{MI}^7$ B^7 $B^b_{MI}^7$ E^7 $A^b_{MA}^7$ C^7

C

(alto) (alto/ten.) (ten.)

(bs. opt.) (walk)

F_{MI}⁷ G_{MI}^{7(b5)} A_bMA⁷ B_bMI⁹ E_b⁷ A_bMI⁹ D_b⁷ G_bMI⁹ B⁷

B_bMI⁹ B^{9(#11)} B_bMI⁹ B^{9(#11)}

(Solo pick-ups) B_bMI⁹ G_{MI}^{7(b5)} C^{7(b9)}

B_bMI⁹ break

(fine)

D (Solos)

F_{MI}⁷ B_bMI⁷ E_b⁷ A_bMI⁷ D_b⁷ G_bMI⁷ B⁷ B_bMI⁹ B^{9(#11)}

1. B_bMI⁹ B^{9(#11)} 2. B_bMI⁹ B_bMI⁶ E (B^{13(#11)}) F_#MI⁷ B⁷

(B^{13(#11)}) F_#MI⁷ B⁷ B_bMI⁷ E⁷ A_bMI⁷ C⁷ F F_{MI}⁷ B_bMI⁷ E_b⁷

A_bMI⁷ D_b⁷ G_bMI⁷ B⁷ B_bMI⁹ B^{9(#11)} B_bMI⁹ B^{9(#11)}

Till cue B_bMI⁹ break G_{MI}^{7(b5)} C^{7(b9)} On cue (last solo) B_bMI⁹ break

Solo on DDEF (last solo take "On cue" ending) D.C. al fine (with repeat)

Note: On piano solo omit figures except last x of letter F. (Tenor sounds as written.)

Straight 1/8's

Gush

Maria Schneider

$\text{♩} = 104$

(Intro)

Chords: $F\#MI^{11}$, $G\#(9)$ $F\#MI^7$, $D^{7(\#11)}$ $F\#$

A $F\#MI^{11}$ *mp*

Chords: $G\#(9)$ $F\#MI^7$, $D^{7(\#11)}$ $F\#$ (etc.)

Chords: $F\#MI^{11}$, $G\#(9)$ $F\#MI^7$, $D^{7(\#11)}$ $F\#$

(bs. clar., 8va b.)

B $B_{MI}^{(add 11)}$ B $F\#^{7(b9)}$ *mf*

Chords: $B^{7(add 11)}$ $B^{7(b9)}$ $B^{7(b9)}$ $B^{7(b9)}$ A_{MI} $A^{7(\#9)}$ $G_{MA}^{9(\#11)}$ B

(bs. clar. 8va b.)

C $B_{MI}^{(add 11)}$ B $F\#^{7(b9)}$

Chords: $F\#^{7(b9)}$ B , $B^{7(add 11)}$ $B^{7(b9)}$ $B^{7(b9)}$ $B^{7(b9)}$ A_{MI} $A^{7(\#9)}$ $G_{MA}^{9(\#11)}$ B , $G_{MA}^{9(\#11)}$ B , $F\#MI^{11}$, $F\#MI^{11}$

(bs. clar. 8va b.)

(bs. clar. 4 bar figure continues throughout solo section except in "no pedal" measures)

(Solo) (Soloist on F#MI⁷, with variations, for entire solo, DDEF)
 (top note of chords, behind solo)

D B⁷ F#MI⁷ B⁷ D^{MA}⁷ F#MI⁹ G C# F#MI⁹

(F# pedal throughout D, E & F except as marked)

F#MI⁹ G F#MI⁹ G# A# F#MI⁹ F#MI⁹ C

G C# F#MI⁹ G⁷ F#7(b9) (2nd x 8va) 3

F#7(b9) C(#11) CMA⁷F# C GMI C# D^{MA}^{SUS} F#MI¹¹

E C B7 B7(b9 add 4) BbMI(#11) D^{MA}⁷(#11) F#MI¹¹

F#MI¹¹ F#MI⁷(b9) A^{o7} Bb(#9) D^{MA}⁷(#11) F#MI¹¹

(no pedal)

F F#MI⁹ EMI⁶(add 7) D^{MA}⁷(add 4) D^{MA}^{SUS} C⁶(#11)

(F# pedal continues)

C⁶(#11) C Ab B A BMA¹³(#11) D^{MA}⁹(add 6)

(add 6) D^{MA}⁹ C(#11) CMA⁷F#MI^(#11) GMI Gdim GMI F#MI¹¹ F#MI⁷(b9) (b5)

F#MI⁷(b9) B⁷(b9) GbMA⁷(add b6) F#MI⁷(b5) Ab⁷(#9) Bb(#9) F#MI¹¹

(no pedal) diminuendo

F#MI¹¹

(end solo) D.S. al 2nd ending al Coda

G F#MI G A# F#MI C

This chart has been simplified from the composer's score.

Straight 1/8's

Gush (Piano/Bass)

♩ = 104

(Intro.)

(pn.) F#MI¹¹ G#(9) F#MI⁷ D⁷(#11) F# etc.

(bs.) etc.

S: A F#MI¹¹ 2 G#(9) F#MI⁷ D⁷(#11) F#

F#MI¹¹ 2 G#(9) F#MI⁷ 1. D⁷(#11) F#

BMI (add 11) MA7 F#⁷(b9) B B⁷(add 11) B⁷(b9) B⁷(#5) B⁷SUS B⁷(b9) A MI A⁷(#9) B B

(bs. bottom note 8va)

GMA⁹(#11) B (F#MI¹¹)

(bs. loco w/ pn. 8va b.)

2. D⁷(#11) F# C BMI (add 11) MA7 F#⁷(b9) B

B⁷(add 11) B⁷(b9) B⁷SUS B⁷(b9) A MI B B GMA⁹(#11) B (F#MI¹¹)

(bs. bottom note 8va) (bs. figure continues for solos)

(Solo) (Soloist on F#MI⁷, with variations, for entire solo, DDEF)
 (top note of chords, behind solo)

D B⁷ F#MI⁷ B⁷ D^{MA}⁷ F#MI⁹ G C# F#MI⁹

(F# pedal throughout D, E & F except as marked)

F#MI⁹ G F# F#MI⁹ G# A# F#MI⁹ C F#MI⁹ C

G/C# F#MI⁹ G⁷ F#7(b9) (2nd x 8va) 3

F#7(b9) C(#11) C^{MA}⁷ F# GMI C# D^{MA}⁷ SUS F#MI¹¹

E C/B⁷ B⁷(b9) B^bMI^(#11) D^{MA}⁷(#11) F#MI¹¹

F#MI¹¹ F#MI⁷(b9) A^{o7} G B^b(#9) A^b D^{MA}⁷(#11) F#MI¹¹

(no pedal)

F F#MI⁹ EMI⁶(add 7) D^{MA}⁷(add 4) D^{MA}⁹ SUS C⁶(#11)

(F# pedal continues)

C⁶(#11) C A^b B A^{MI} B^bMI⁹ A^{MI} B^{MI} G^{MA}¹³(#11) D^{MA}⁹(add 6)

(add 6) D^{MA}⁹ C(#11) C^{MA}⁷ F#MI^(#11) G^{MI} G^{dim} G^{MI} F#MI¹¹ F#MI⁷(b9)

(no pedal) --

F#MI⁷(b9) B⁷(b9) G^bMA⁷(add b6) A^b F#MI⁷(b5) A^b7(b9) B^b(#9) G A^b F#MI¹¹

(no pedal) *diminuendo*

F#MI¹¹

(end solo) D.S. al 2nd ending al Coda

G F#MI⁹ G F#MI⁹ G# A# C

Bass line for solos is similar to Intro, with variations
 This chart has been simplified from the composer's score

Hard Eights

Med. Funky Latin

$\text{♩} = 230$

Lyle Mays

Intro. drum solo

(add bass)

(etc.)

(add piano)

A

(Steady Samba)

B

DMI/F# D/Bb F/D A/F F NC.

 dr. fill

(Original Feel)

C DMI⁹ Bb/C DMI⁹ BbMA⁷ C DMI⁹

DMI⁹ BbMA⁷ F/Eb BbMA⁷ C/F

CMA⁹ GMA⁹ AbMA⁷ Eb⁶ BbMA⁷

C/F G/C Bb/Eb F/Bb CMA⁷ F EMI G ASUS ASUS (A⁷(alt.))

D (Solos)

 DMI⁹ BbMA⁷

4 4

CMA⁷ EbMA⁷ BbMA⁷ FMA⁷ GMA⁷ A⁷(alt.)

2 2 // // // (last x)

After last solo, D.S. al Coda

DMI⁹ Bb/C

(Vamp, fill & fade)

Melody at letters A & C may be played an octave higher. Melody is freely interpreted.

Heat Wave

Eddie Holland

Lamont Dozier

Brian Holland

(As sung by Martha Reeves and the Vandellas)

Medium-Up Shuffle

♩ = 165

B^b
 E^b/B^b
 B^b
 E^b/B^b
 B^b
break
 F_{MI}^7
 G_{MI}^7

(pn.) (horns)

C_{MI}
 F_{MI}^7
 G_{MI}^7
 C_{MI}
 F_{MI}^7

G_{MI}^7
 A^b
 B^b7
 E^b
break

(pn.)

1. When - ev - er I'm

A

F_{MI}^7 G_{MI}^7 C_{MI}

with him some - thug in - side starts to

F_{MI}^7 G_{MI}^7 C_{MI}

burn - in' and I'm filled with de - sire.

F_{MI}^7 G_{MI}^7 A^b B^b7

Could it be a dev - il in me or is this the way love's sup - posed to be? It's like a

E^b

heat wave burn - in' in my heart, I can't keep from

E^b

E^b break B^b break

cry - in', it's tear - in' me a - part. 2. When - ev - er he (horns)

B FMI⁷ GMI⁷ CMI FMI⁷ GMI⁷

(bkg. vocals) Ooh, Ooh, Heat Wave. Ooh,

CMI FMI⁷ GMI⁷ A^b B^{b7}

Ooh, Heat Wave. (sax solo for 11 bars)

E^b B^b break

(pn.) (end solo)

3. Some - times I
D.S. al Coda (3rd verse)

lead vocal E^b B^b break

Yeah, yeah, yeah, yeah, Oh

bkg. vocals

You know it's all right, girl, Go a -

CMI FMI⁷ GMI⁷ CMI

yeah, Yeah, Yeah yeah, Oh

head, girl. Know it's all right, girl, Ain't noth - in' but

CMI FMI⁷ GMI⁷ A^b

yeah, I feel it burn - in', I hear it

love, girl. Don't pass up this chance, This time it's

(start to fade) **(fade)**

Horn line at 2nd ending of letter A is played at every "break". Comping rhythms from Intro continue through the head. Piano figure 4 before letter A is played whenever the chord is Eb.

Second and third verses

2. Whenever he calls my name, soft, low, sweet and plain,
I feel, yeah, yeah, I feel that burnin' flame.
Has high blood pressure got a hold on me
Or is this the way love's supposed to be?
It's like a heat wave...

3. Sometimes I stare in space, tears all over my face.
I can't explain it, don't understand it, I ain't never felt
like this before.
Now that funny feelin' has me amazed,
I don't know what to do, my head's in a haze.
It's like a heat wave...

Herzog

Bobby Hutcherson

Fast Swing

$\text{♩} = 250$

A

F⁷_{SUS}
 (vibes w/ ten. & va b.)

F⁷_{SUS}

E⁷_{SUS}

G_{MI}⁷ A_{MI}⁷ G_{MI}⁷ A_{MI}⁷

F⁹_{SUS}

F⁹_{SUS}
 (vibes ten. & va b.)

A^{b7}_{SUS} F⁷_{SUS}

B^b/_C G/_A B^b/_C G/_A
 (vibes & va ten. top notes & va b.)

G/_A B^b/_C G/_A E/_{F#} D^b/_{E^b} C

B (Solos)
 F^7_{SUS} E^7_{SUS}

G_{MI}^7 A_{MI}^7 G_{MI}^7 A_{MI}^7

F^9_{SUS} A^b7_{SUS}

B^b/C G/A B^b/C G/A

B^b/C G/A $E/F^\#$ D^b/E^b

After solos, D.C. al Coda

F^7_{SUS}

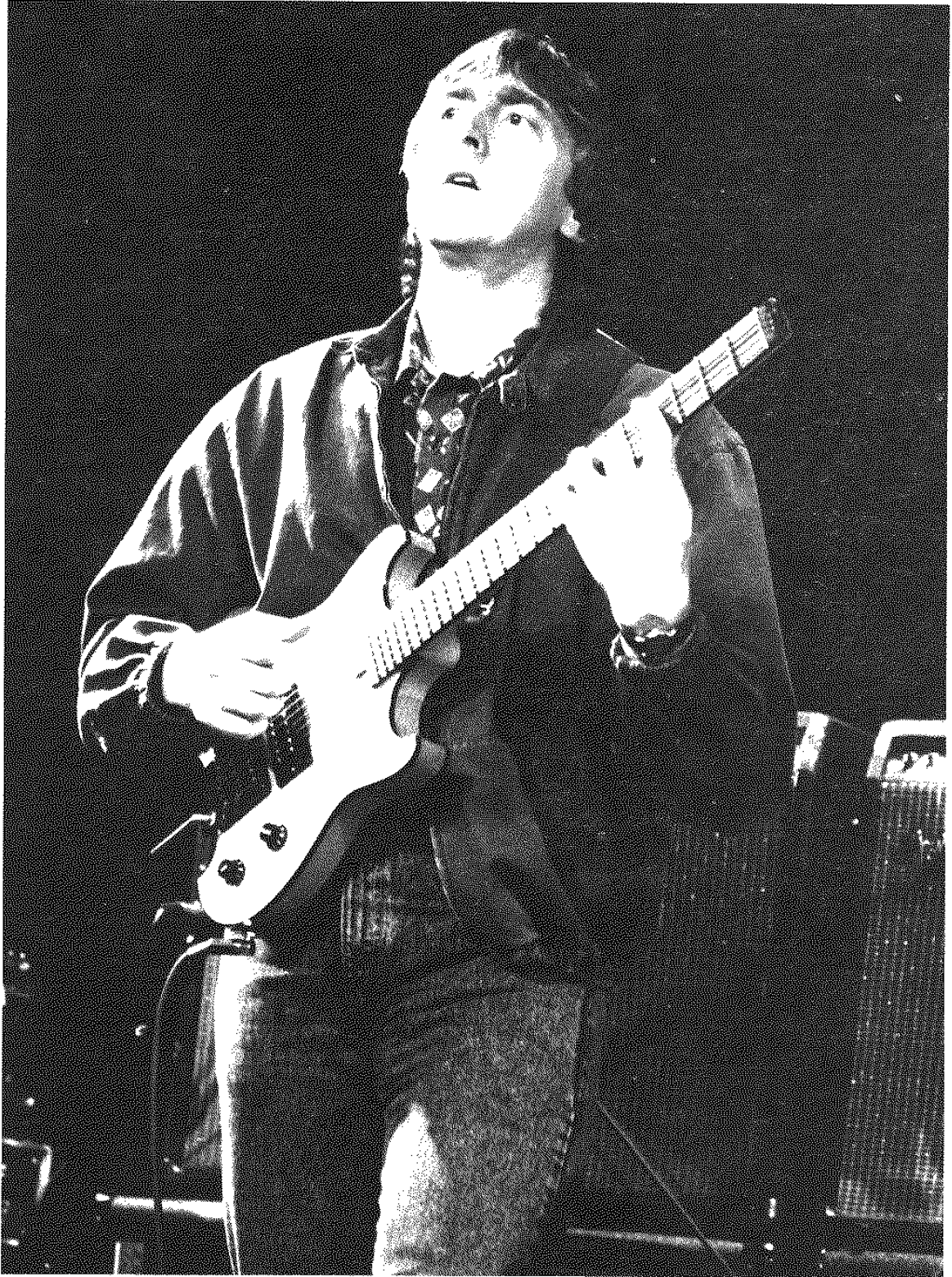

Photo © Hyou Vielz

ALLAN HOLDSWORTH

Hold On I'm Coming

Isaac Hayes
& David Porter

(As sung by Sam & Dave)

Med. Boogaloo

♩ = 108

A^b **B** **D^b** **A^b** **z**

(horns) 1. Don't you

A **A^b7**

ev - er be sad, Lean on me when times are bad, When the

D^b7

day comes and you're down, in a riv - er of trou - ble, and a - bout to drown. Just hold

B **A^b** **B** **D^b** **A^b** **A^b** **A^b**

(horns as in Intro) on, I'm com - ing, hold on, I'm com - ing. 2. I'm on my com - ing. Hold

A^b **B** **D^b** **A^b**

on, I'm com - ing, Hold on, I'm com - ing.

C **D^b7**

Reach out to me for sat - is - fac - tion,

B **D^b7** **E^b7**

Call my name for quick re - ac - tion, yeah yeah, yeah, Yeah,

A^b **G^b** **B** **D^b**

(gtr. solo)

D.C., sing first verse again, (end solo)
vamp & fade on letter **B**.

2nd verse: I'm on my way, your lover,
If you get cold I'll be your cover
Don't have to worry, 'cause I'm here,
No need to suffer, 'cause I'm here.

How Sweet It Is (To Be Loved By You)

Medium Shuffle

Eddie Holland, Lamont Dozier & Brian Holland

(As sung by Marvin Gaye)

♩ = 112 NC

(drums)

How sweet it is ___ to be loved by

(pn. fill)

you, ___ How sweet it' is ___

(pn. fill)

___ to be loved by you. ___

A

I need - ed the shel - ter of some - one's ___ arms, and there ___ you were, ___ I

need - ed some - one to un - der - stand my ups and ___ downs, and there ___ you were, ___

with sweet love and de - vo - tion, ___ deep - ly touch - ing my ___ e - mo - tions, ___ I want to

stop and thank you ba - by, I want to stop ___ and thank you ba - by.

F⁶ **C/G** **F/G** **C/G** **F/G** **C** **C⁷**

How sweet it is _____ to be loved by you. _____

F⁶ **C/G** **F/G** **C/G** **F/G** **C** **G⁹ SUS**

How sweet it is _____ to be loved by you. _____

(Piano solo)

C **A_MI** **G** **F**

D.S. al Coda

F⁶ **C/G** **F/G** **C/G** **F/G** **C**

(fade) How sweet it is _____ to be loved by you. _____

Second verse:

I close my eyes at night,
 Wonderin' where would I be without you in my life.
 Ev'rything I did was just a bore.
 Ev'rywhere I went, seems I've been there before.
 But you brighten up for me all of my days
 With a love so sweet in so many ways
 I want to stop (etc.)

Third verse: (begins at the sign, D.S.)

You were better to me than I was to myself.
 For me there's you and there ain't nobody else.
 I want to stop (etc.)

Sample bass line:

A **C** **A_MI** **G** **F** **4**

C **F** **2** **2** **2**

B **F⁶** **C/G** **F/G** **C/G** **F/G** **C** **C⁷** **F⁶**

(etc.)

Medium Pop Ballad

I Can't Help It

Susaye Green

Stevie Wonder

(As performed by Michael Jackson)

♩ = 102 (synth., tacet 1st x)

(elec. pn. ad lib. chords)

A¹³(#11) **A^bMA⁹** **A¹³(#11)**

(bs.) **A** **S**

(vocal 8va b.)

Look - ing in my mir - ror -
 Help - less like a ba by,

A^bMA⁹ **A¹³(#11)** **A^bMA⁹**

Took me by sur - prise.
 sen - su - al dis - guise.

A¹³(#11) **A^bMA⁹**

I can't help but see you
 I can't help but love you,

F^MI⁹ **B^b13**

1.

run - ning of - ten through my mind, yeah.

D^bM^I9 **E^b7(#9)** **E^MA⁹ F[#]M^I7 G[#]M^I7 A^MA⁷**

2.

It's get - ting bet - ter all the time. I can't

$D^{\flat}M_{11}^9$ $E^{\flat}7(\#9)(\#5)$ $A^{\flat}M_{A}^9$

B

help it. If I want - ed to I would - n't help it ev - en if I could. I can't

F_{M1}^9 $D^{\flat}M_{11}^9$ $E^{\flat}7(\#9)(\#5)$

1.

help it. If I want - ed to I would - n't help it, no I can't

F_{M1}^9 $(D^{\flat}M_{11}^9)$ $E^{\flat}7(\#9)(\#5)$

(tacet 2nd x)

2.

C (Ad lib. vocal)

help it, no.

$D^{\flat}M_{11}^9$ $E^{\flat}7(\#9)(\#5)$ $A^{13}(\#11)$

$A^{\flat}M_{A}^9$ $A^{13}(\#11)$ $A^{\flat}M_{A}^9$

D.S. for 2nd verse and solos.
Last x vamp & fade on **C**.

Second verse:

Love to run my fingers softly while you sigh.
Love came and possessed you, bringing sparkles to your eyes.
Like a trip to heaven, heaven is the prize.
And I'm so glad I found you, yeah. You're an angel in disguise.
I can't help it. etc.

Photo by Tom Copi

MILES DAVIS

I Fall In Love Too Easily

Medium Ballad

Music: Jule Styne
Lyric: Sammy Cahn

A

I fall in love too	eas - i - ly,	I fall in love too	fast,
F _{MI} ⁷	B ^b 13 ^(b9)	(E ^b _{MA} ⁷ G ⁷ _(#5) C _{MI} ⁷)	(C [#] _{MI} ⁹)
	E ^b _{MA} ⁷ A ^b _{MA} ⁷	D _{MI} ^{7(b5)} G ⁷ _(#5)	C _{MI} ⁷ A ^{7(b5)}

I fall in love too	ter - ri - bly hard	for love to ev - er	last.
D _{MI} ^{7(b5)} G ⁷ _(#5)	(F ¹³ C _{MI} ⁷ B ^b)	E ^b ₇ ^(#9) D ¹³	A ^b 13
	A _{MI} ^{7(b5)} A ^b 13 ^(#11)	D _{MI} ^{7(b5)} G ⁷	

B

My heart should be well	schooled, 'cause I've been	fooled in the	past, and still I
A _{MI} ^{7(b5)} D ^{7(alt.)}	(E _{MI} ⁹ A ^b _{MI} ⁷ D ^b ₇ ^(#9))	G _{MI} ^{7(b5)}	
	G ¹³ D ^b ₇ ^(#9)	C ⁹ _{SUS} C ^{7(b9)}	F _{MI} ⁷ (C ^{7(b9)})

fall in love too	eas - i - ly	I fall in love too	fast.
F _{MI} ⁷ A ^b _{MI} ⁹ D ^b ⁹	G ^{7(alt.)} C ^{7(b9)}	(F ¹³) F _{MI} ⁹ B ^b 13 ^(b9)	(B ^b _{MI} ⁹ C _{MI} ⁹ D ^b _{MI} ⁹ G ^b 13)
			E ^b ₆ / ₉ G ^b 13

B natural in bar 1 of A and E natural in bar 5 may be played as flats.

I Got It Bad

(And That Ain't Good)

Lyric: Paul Webster

Music: Duke Ellington

Freely (Verse) (C^{7(#11)} G^{6/4} C^{7(#11)} G^{6/4} B_{Mi}^{7(b5)} B_{Mi}⁷ E^{7(b9)}

(C^{7(#11)} G^{6/4} C^{7(#11)} G^{6/4} B_{Mi}^{7(b5)} A_{Mi}⁷ D^{7(#5)}

(C^{7(#11)} G^{6/4} C^{7(#11)} G^{6/4} B_{Mi}^{7(b5)} E^{7(b9)}

(C^{7(#11)} G^{6/4} C^{7(#11)} G^{6/4} B_{Mi}^{7(b5)} E^{7(b9)}

(C^{7(#11)} G^{6/4} C^{7(#11)} G^{6/4} B_{Mi}^{7(b5)} E^{7(b9)}

(C^{7(#11)} G^{6/4} C^{7(#11)} G^{6/4} B_{Mi}^{7(b5)} E^{7(b9)}

(C^{7(#11)} G^{6/4} C^{7(#11)} G^{6/4} B_{Mi}^{7(b5)} E^{7(b9)}

(C^{7(#11)} G^{6/4} C^{7(#11)} G^{6/4} B_{Mi}^{7(b5)} E^{7(b9)}

(C^{7(#11)} G^{6/4} C^{7(#11)} G^{6/4} B_{Mi}^{7(b5)} E^{7(b9)}

(Ballad) (C^{7(#11)} G^{6/4} C^{7(#11)} G^{6/4} B_{Mi}^{7(b5)} E^{7(b9)}

(C^{7(#11)} G^{6/4} C^{7(#11)} G^{6/4} B_{Mi}^{7(b5)} E^{7(b9)}

*A*MI⁷ B⁷(#5) E⁷ A⁷ D¹³ G⁶ EMI⁷ *A*MI⁷ D⁷

I got it bad and that ain't good!

(GMA⁷ E^{o7} G) (CMA⁷ C/G) G B⁷ EMI⁷ A⁹ (B^{b9}) EMI⁷ A⁹

My poor heart is sen - ti - men - tal, not made of wood.
And the things I tell my pil - low no wom - an should.

*A*MI⁷ B⁷(#5) E⁷ A⁷ D¹³ G⁶ C^{#o7} DMI⁷ G⁷

I got it bad and that ain't good! But Tho'

B C⁶ F⁷

when the week - end's o - ver and Mon - day rolls a - round I
folks with good in - ten - tions tell me to save my tears, I'm

(F^{#MI⁷} F⁷ EMI⁷) (E^{b7}(#5)) GMA⁷ BMI⁷ E⁷ *A*MI⁷ D⁹SUS D⁷(b9)

end up like I start out, just cry - in' my heart out.
glad I'm mad a - bout him. I can't live with - out him.

C (GMA⁷ E^{o7} G) (CMA⁷ C/G) B⁷ EMI⁷ A⁹ (B^{b9}) EMI⁷ A⁹

He don't love me like I love him. No - bod - y could
Lord a - bove me, make him love me the way he should

*A*MI⁷ B⁷(#5) E⁷ A⁷ D¹³ G⁶ (EMI⁷ *A*MI⁷ D⁷)

I got it bad and that ain't good.

Solo on form (ABC)

Alternate lyric at letter B: But when the fish are jumpin'
And Friday rolls around,
My man and me, we gin some
And sin some and then some.

Alternate changes (Bill Evans)(Actually played in F)

Letters **A** & **C**:

F[#]/G G C^{#7}(#9) F^{#7}(#9) BMI⁹ F⁹ EMI¹¹ B^{b13}(#11) A⁹(#11) *A*MI⁹ G⁹(#5)

F⁹(#11) E⁷(#11) E^{b9} D⁷(#11) 1. G⁶ B E⁷(#9) A⁹ D⁷(#9) 2. G⁶/9 B⁷(#9) E¹³(#9) A⁷(#9) D¹³(#9) G⁹ D^{b9} **B** (CMA⁷(add6) (etc.)

Photo by Francis Wolff. Courtesy of Mosaic Images

JOHN COLTRANE

I Hear a Rhapsody

George Fragos, Jack Baker
& Dick Gasparre

Ballad or Medium Swing

A (G^7) C_{MI}^9 (C_{MI}^7) $G_{b13(\#11)}$ F_{MI}^7 $B_{b7(\#9)}$ E_{bMA}^7 (E_{bMA}^7) A_{b9} $G_{MI}^7(\#5)$ $C^7(\#9)$
 And when I hear you call _____ so soft - ly to me, _____ I don't hear a
 F_{MI}^7 $(F_{MI}^7(\#5))$ A_{bMI}^7 B_{MI}^7 $B_{b7(\#5)}$ E_{bMA}^7 $(A^7(\#11))$ $D_{MI}^7(\#5)$ G^9
 call at all, _____ I hear a rhap - so - dy. _____ And when your
 C_{MI}^9 (C_{MI}^7) $G_{b13(\#11)}$ F_{MI}^7 $B_{b7(\#9)}$ E_{bMA}^7 (E_{bMA}^7) A_{b9} $G_{MI}^7(\#5)$ $C^7(\#9)$
 spark - ling eyes _____ are smil - ing at me, _____ then soft through the
 F_{MI}^7 $(F_{MI}^7(\#5))$ A_{bMI}^7 B_{MI}^7 $B_{b7(\#5)}$ E_{bMA}^9 (E_{bMA}^7) B_{bMI}^{11} $A_{MI}^7(\#5)$ $D^7(\#9)$
 star - lit skies _____ I hear a rhap - so - dy. _____
B G_{MI}^7 $(A_{MI}^7(\#5))$ $D^7(\#9)$ $G_{MI}^7(\#5)$ $D^7(\#9)$ G_{MI}^7 C_{MI}^9 $F^7(\#9)$
 My days are so blue when you're a - way. _____
 B_{bMA}^7 (A_{b7}) F_{MI}^7 $D_{MI}^7(\#5)$ G^7 $(G^7(\#5))$ $F^7(\#5)$ $E_{b7(\#5)}$ $D_{b7(\#5)}$
 My heart longs for you, so won't you stay? _____ My dar - ling,
C C_{MI}^9 (C_{MI}^7) $G_{b13(\#11)}$ F_{MI}^7 $B_{b7(\#9)}$ E_{bMA}^7 (E_{bMA}^7) A_{b9} $G_{MI}^7(\#5)$ $C^7(\#9)$
 hold me tight _____ and whis - per to me. _____ Then soft through a
 F_{MI}^7 $(F_{MI}^7(\#5))$ A_{bMI}^7 B_{MI}^7 $B_{b7(\#5)}$ E_{bMA}^9 $(A^7(\#11))$ $D_{MI}^7(\#5)$ G^7
 star - ry night _____ I hear a rhap - so - dy. _____

Note: Bottom changes are Bill Evans'; more standard changes in parentheses.

I Heard It Through the Grapevine

Norman Whitfield

Barrett Strong

(As sung by Marvin Gaye)

Medium Pop (Intro)

♩ = 117

(E^bM₁)

(no bass) (elec. pn.) (add kick dr.)

(E^bM₁) (add gtr.) (Fr. horn)

1. Ooh, — I bet

A E^bM₁ A^bG^b E^bM₁ A^bG^b E^bM₁ B^b7 A^b9

you're won - d'rin' how I knew 'bout your plans — to make me blue,

A^b9 E^bM₁ A^bG^b E^bM₁ A^bG^b E^bM₁ B^b7

with some oth - er guy — you knew be - fore. Be - tween the two of us guys —

B^b7 A^b9 C_{M1} E^b7 A^b9

— you know I love you more. It took me by sur - prise — I must say, —

A^b9 E^b7 A^b9 E^b7

when I found — out yes - ter - day. — Don't you know that I heard —

B E^b7 A^b7 E^b7 A^b9 E^b7

— it through the grape - vine, not much long - er would you be — mine. Oh, I heard

E^b7 A^b7 E^b7 A^b7 N.C. (unis.)

— it through the grape - vine, Oh, — I'm just a - bout to lose — my mind. Hon - ey, hon - ey, well (Heard_)

Second and Third Verse lyrics:

2. I know a man ain't supposed to cry,
 But these tears I can't hold inside.
 Losin' you would end my life, you see,
 'Cause you mean that much to me.
 You could have told me yourself
 That you loved someone else.
 Instead, I heard it through the grapevine (etc.)

3. People say believe half of what you see,
 Son, and none of what you hear,
 But I can't help bein' confused.
 If it's true please tell me, dear.
 Do you plan to let me go
 For the other guy you loved before?
 Don't you know, I heard it through the grapevine (etc.)

I Heard It Through the Grapevine (Rhythm)

Medium Pop

♩ = 117 (Intro)

(elec. pn.)
(E^bM₁) (kick dr.) (etc.)
(no bass)

(add gtr)
(elec. pn.)
(E^bM₁) E^bM₁ A^bE^bM₁ A^b E^bM₁ A^bE^bM₁ A^b E^bM₁
(sample bass line)

A
S:
E^bM₁ A^bG^bE^bM₁ A^bG^bE^bM₁ B^b7 A^b9 E^bM₁

E^bM₁ A^bG^bE^bM₁ A^bG^bE^bM₁ B^b7 A^b9 C_M1

C_M1 E^b7 A^b9 E^b7 A^b9 E^b7

B

(elec. pn. fill)

Chords: E^b7 , A^b7 , E^b7 , A^b9 , E^b7

NC.

(E^b_{MI}) E^b_{MI}

C (Interlude)

Chords: E^b_{MI} , A^b , G^b , E^b_{MI} , A^b , G^b , E^b_{MI} , A^b , G^b , E^b_{MI} , NC, E^b_{MI}

D.S. al Coda

(elec. pn.) (continue tremolo to end)

(E^b_{MI}) (etc., to end)

(E^b_{MI}) (bass)

(E^b_{MI}) (start to fade) (fade)

I Wanted to Say

Victor Lewis

(As played by Kenny Barron)

Medium Swing (in 2)

♩ = 136

Chords in parentheses are optional for solos.

On recording, solos are 2 choruses each, the first in 2 and the second in 4.

I'm Getting Sentimental Over You

Ballad or
Medium Swing

Lyric: Ned Washington
Music: George Bassman

A F_{MA}^7 B_{MI}^7 E^7 $A_{MI}^{7(b5)}$ D^7

Nev - er thought I'd fall, but now I hear love call. I'm

G^9 C^7 F^6 D^7 G_{MI}^7 C^7

get - ting sen - ti - men - tal ov - er you.

F_{MA}^7 B_{MI}^7 E^7 $A_{MI}^{7(b5)}$ D^7

Things you say and do just thrill me thru and thru. I'm

G^9 $C^{7(\#5)}$ (E^b6) E^6 F^6 $B_{MI}^{7(b5)}$ $E^{7(b9)}$

get - ting sen - ti - men - tal ov - er you.

B $A_{MI}^{6/9}$ $(F\#_{MI}^{7(b5)})$ B^7 $E^{7(b9)}$

I thought I was hap - py. I could live with - out love.

B_{MI}^7 E^7 A_{MI}^7 D^7 G_{MI}^7 C^7

Now I must ad - mit, love is all I'm think - ing of.

C F_{MA}^7 B_{MI}^7 E^7 $A_{MI}^{7(b5)}$ D^7

Won't you please be kind, and just make up your mind, that

G^9 C^7 (F^6) E^7 E^b7 D^7 A_{MI}^7 D^7

you'll be sweet and gen - tle, be gen - tle with me, be -

G^9 $C^{7(\#5)}$ (E^b6) E^6 F^6 $(A^b\circ7)$ G_{MI}^7 C^7

cause I'm sen - ti - men - tal ov - er you.

(I Know) I'm Losing You Cornelius Grant Norman Whitfield Eddie Holland

(As sung by the Temptations)

Med. Boogaloo (Intro)

♩ = 110

C (omit 3)

(gtr.) C CMI⁷ F/C CMI⁷

(etc. to A) (add bass) Your

(horn rhythm)

love is fading, I can feel your love fading, girl, it's fading away from me. 1. 'Cause your

A C⁷

touch, your touch has grown cold, As if someone else controls your

very soul, I've fooled myself long as I can, I can

feel the presence of another man. It's there when you

B C CMI⁷ F/C

speak my name, It's just not the same, Ooh, baby, I'm

losing you. It's in the air, It's everywhere, Ooh, baby, I'm

losing you. I don't wanna lose you. (trps.)

C

(trbs.)

I can

D **C** **CMI⁷** **F/C** **CMI⁷**

tell when we kiss from the ten-der-ness I miss, Ooh, ba-by, I'm los-ing you. Girl, I can

C **CMI⁷** **F/C** **CMI⁷**

feel it in my bones an-y day you'll be gone, Ooh, ba-by, I'm los-ing you.

(Repeat & fade)

Second verse:

When I look into your eyes,
 A reflection of a face I see.
 I'm hurt, down-hearted and worried, girl,
 'Cause that face doesn't belong to me.

It's all over your face, Someone's taken my place,
 Ooh, baby, I'm losing you.
 You try hard to hide the emptiness inside,
 Ooh, baby, I'm losing you.

Repeat of letter D:

Oh, my dear, what happened to the love we shared?
 Ooh, baby, I'm losing you.
 I know it's true, there's someone new,
 Ooh, baby, I'm losing you.

(Sample bass line at letter A) (etc.)

I'm Through with Love

Lyric: Gus Kahn
 Music: Matt Malneck
 & Fud Livingston

Medium
 (or Med. Ballad)

A F^{MA}7 A^{b°7} G^{Mi}7 C⁷

I'm through with love I'll nev - er fall a - gain. Said "a -

(C^{Mi}7) F^{MA}9 F⁷ B^{bMA}7 E^{b7} A^{Mi}7 D^{7(b9)(#5)}

dieu" to love, "Don't ev - er call a - gain" for I must have you or

G^{Mi}7 (D^{7(b9)(#5)}) G^{Mi}7 C^{7(b9)} A^{Mi}7 D^{7(b9)} G^{Mi}7 C^{7(b9)}

no - one, _____ and so I'm through with love. I've

F^{MA}7 A^{b°7} G^{Mi}7 C⁷

locked my heart, I'll keep my feel ing there. I have

(C^{Mi}7) F^{MA}9 F⁷ B^{bMA}7 E^{b7} A^{Mi}7 D^{7(b9)(#5)}

stocked my heart with i - cy frig - i - dare, and I mean to care for

G^{Mi}7 (D^{7(b9)(#5)}) G^{Mi}7 C^{7(b9)} F⁶ E^{7(b9)}

no - one, _____ be - cause I'm through with love.

B A^{Mi} A^{Mi(#5)} A^{Mi6} A^{Mi(#5)} A^{Mi} A^{Mi(#5)}

Why did you lead me to think you could care? You did - n't need me for

A^{Mi6} D⁷ C⁶ A^{Mi}7 D^{Mi}7 G¹³

you had your share of slaves a - round you to hound you and swear, with

GMI⁷ **(D⁷(^b9)([#]5))** **GMI⁷** **C⁷(^b9)**
 deep e - mo - tion, de - vo - tion to you. Good -

C **F_{MA}⁷** **A^bo⁷** **GMI⁷** **C⁷** **(C_{MI}⁷)** **F_{MA}⁹** **F⁷**
 bye to Spring, and all it meant to me, It can nev - er bring the

B^bMA⁷ **E^b7** **A_{MI}⁷** **D⁷(^b9)([#]5)** **GMI⁷** **(D⁷(^b9)([#]5))**
 thing that used to be, for I must have you or no - one,

(G⁷) **GMI⁷** **C⁷(^b9)** **F⁶** **(C⁷(^b9))**
 and so I'm through with love.

If You Could See Me Now

Lyric: Carl Sigman

Music: Tadd Dameron
(Bill Evan's changes)

Ballad

(Solos: E^b9_{SUS} $E^b7(\#5)$)

A E^bMA^9 A^b9_{SUS} A^b9

If you could see me now you'd know how blue I've been.
If you could see me now you'd find me be - ing brave,

E^bMA^9 CM^7 (BM^7 B^bMI^7 AMI^7) A^bMI^9 D^b9

One look is all you'd need to see the mood I'm in. Per -
and try - ing aw - f'ly hard to make my tears be - have. But

GM^9 CM^9 $F\#MI^9$ B^9 FMI^9 B^b9 BM^9 $E^9(b5)$

haps then you'd re - a - lize I'm still in love with
that's quite im - pos - si - ble. I'm still in love with

1. $D^b9(\#11)$ $C7(b9)$ $FMI^7(b5)$ $B^b7(b9)$ 2. E^b9 A^bMI^6 $E^b6/9$ G CM^9 B^bMI^9

you. you. You'll

B AMI^9 D^9_{SUS} $D^7(\#5)$ BM^7 $B^7(\#5)$ $E^7(b9)$ AMI^9 $D^7(b9)$

hap - pen my way on some mem - 'ra - ble day and the month will be May for a

GMA^9 AMI^9 CM^9 $F7(b9)$ DMI^7 $D^7(\#5)$ GM^9

while. I'll try to smile but can I play the part with - out my

$CM^7(b5)$ F^7_{SUS} $F^7(b9)$ FMI^7 G^bMA^9 BMA^9 EMA^9 **C** E^bMA^9 (Solos: E^b9_{SUS} $E^b7(\#5)$)

heart be - hind the smile? The way I feel for you I

A^b9_{SUS} A^b9 E^bMA^9 CM^7 (BM^7 B^bMI^7 AMI^7)

nev - er could dis - guise. The look of love is writ - ten

plain - ly in my eyes. I think you'd be mine a - gain

if you could see me now.

Chord symbols: A^bMI^7 , D^b9 , GMI^9 , CMI^9 , $F\#MI^9$, B^9 , FMI^9 , B^b9 , BMI^9 , $E^9(b5)$, E^bMA^9 , $(FMI^7(b5) B^b)$, $B^b7(b9)$

Note: These are Bill Evans' changes, transposed.

Photo by Paul Hoeffler, Toronto

DUKE ELLINGTON

In a Mellow Tone

Medium Slow Swing

Duke Ellington

(F⁷) A B^{b7} E^{b7} A^{b6}

In a mel - low tone, _____ feel - in' fan - cy free. _____

A^{b6} E^{bMI7} A^{b7} D^{bMA7}

And I'm not a - lone, _____ I've got com - pa - ny. _____

D^{bMA7} D^{b6} G^{b7} A^{b6}

Ev - 'ry - thing's O. K. _____ The live - long day. _____

F⁹ B^{b7} E^{b7} (F⁷) optional break, head only

With this mel - low song _____ I can't go wrong. _____ In a mel - low tone, _____

B B^{b7} E^{b7} A^{b6}

_____ that's the way to live. _____ If you mope and groan, _____

E^{bMI7} A^{b7} D^{bMA7}

_____ some - thing's got to give. _____ So go _____ you way _____

D^{b7} D^{o7} A^{b6} E^b F⁷

_____ and laugh _____ and play. _____ There's joy _____ un - known _____

B^{b7} E^{b7} A^{b6} (A^{b6} E^b E^{o7} F^{MI7} B⁷)

_____ in a mel - low tone. _____

Solo on AB

In a Sentimental Mood

Duke Ellington, Irving Mills
& Manny Kurtz

Ballad

A $(D_{MI}^9(MA7) A^{7(\flat 9)})$
 $D_{MI} D_{MI}^{(MA7)} D_{MI}^7 D_{MI}^6$

In a sen - ti - men - tal mood I can see the stars come
 kiss drifts a mel - o - dy so

$G_{MI} G_{MI}^{(MA7)} G_{MI}^7 G_{MI}^6 A^{7(\#5)} (D_{MI}^7 B_{MI}^{7(\flat 5)} B_{\flat MA}^9)$

thru my room while your lov - ing at - ti - tude is like a
 strange and sweet. In this sen - ti - men - tal bliss you make my

$A_{MI}^7 D^9 G_{MI}^7 C^{7(\flat 9)}$ 1. $F_{\flat 9}^{6/9}$ (break on head) $(E_{MI}^7 A^{7(\#5)})$ 2. $F_{\flat 9}^{6/9} (E_{\flat MI}^9 A_{\flat 13}^{13})$

flame that lights the gloom. On the wings of ev - 'ry
 par - a - dise com - plete.

B $D_{\flat MA}^7 B_{\flat MI}^7 E_{\flat MI}^9 A_{\flat 7} (G_{\flat MA}^7 D_{\flat F} E^{13})$
 $D_{\flat 6} B_{\flat 7(\#5)}$

Rose pet - als seem to fall. It's all like a dream to call you mine.

$E_{\flat MI}^7 A_{\flat 7} (F_{MI}^7) D_{\flat MA}^7 B_{\flat MI}^7 E_{\flat MI}^9 A_{\flat 7}$

My heart's a light - er thing since you made this night a thing di -

$(B^9(\#11)) A^{7(\#9)}$
 $C^7_{SUS} C^7$

vine. In a sen - ti - men - tal

C $(D_{MI}^9(MA7) A^{7(\flat 9)})$
 $D_{MI} D_{MI}^{(MA7)} D_{MI}^7 D_{MI}^6 G_{MI} G_{MI}^{(MA7)}$

mood I'm with - in a world so heav - en - ly

Musical score for the lyrics: "for I never dreamt that you'd be loving sentimental me."

Chords for the first line: G_{MI}^7 , $(E^7) G_{MI}^6$, $A^7(\#5)$, $(D_{MI}^7) D_{MI}$, $B_{MI}^7(\flat5)$, $B^{\flat}MA^7$;

Chords for the second line: A_{MI}^7 , D^9 , G_{MI}^7 , $C^7(\flat9)$, $(F_{MI}^7) F^{\flat 6/9}$, $B^{\flat 7}$, $E_{MI}^7(\flat5)$, $A^7(\flat 9 \sharp 5)$

Lyrics: for I nev - er dreamt that you'd be lov - ing sen - ti - men - tal me.

Chords in parentheses are Bill Evans' changes for head.

In Case You Missed It

Bobby Watson

Fast Swing

♩ = 256

(for solos only)

B GMI^7 (G^bMI^7) FMI^7 B^b7 E^bMA^7 $D^7(\#9)$

(bass walks in 4)

C^9_{SUS} B^9_{SUS} B^b9_{SUS} AMI^{11} $D^7(\#9)$

GMI^7 $F\#MI^7$ FMI^7 B^b7 E^bMA^7 A^b13

CMI^7 F^{13} $D/F\#$ GMI^7 $DMI^{7(11)}$ A^b/B^b E^b/F

(rhythm like Intro)

E^b/F GMI^7 $DMI^{7(11)}$ A^b/B^b FMI^7 E^bMA^7

(trp., alto 8va b.)

Solo on AB.
After solos, D.S. al Coda

(Trp. & Alto solo)

GMI^7 $DMI^{7(11)}$ A^b/B^b E^b/F

f (Vamp till cue)

(On cue)

GMI^7 $DMI^{7(11)}$ A^b/B^b E^b/F (3x's)

mp (unis.)

GMI^7 $DMI^{7(11)}$ (Med. Swing) A^b/B^b FMI^7 E^bMA^7

$\text{♩} = 112$ NC.

f (trp.) (alto) (trp.) (alto)

Kicks are played for solos (first 16 bars of A may be played straight ahead after first chorus of each solo).

In Case You Missed It (Rhythm)

Fast Swing

♩ = 256

G_MI⁷ **D_MI⁷⁽¹¹⁾** **A^b/_{B^b}** **E^b/_F**
G_MI⁷ **D_MI⁷⁽¹¹⁾** **A^b/_{B^b}** **F_MI⁷** **E^bM_A⁷**
A **G_MI⁷** **D_MI⁷⁽¹¹⁾** **A^b/_{B^b}** **E^b/_F**
G_MI⁷ **D_MI⁷⁽¹¹⁾** **A^b/_{B^b}** **F_MI⁷** **E^bM_A⁷**
G_MI⁷ **D_MI⁷⁽¹¹⁾** **A^b/_{B^b}** **E^b/_F**
G_MI⁷ **D_MI⁷⁽¹¹⁾** **A^b/_{B^b}** **F_MI⁷** **E^bM_A⁷**

B **G_MI⁷(G^b_MI⁷)** **F_MI⁷** **B^b7** **E^bM_A⁷** **D^{7(#9)}(#5)** **C⁹_{SUS}** **B⁹_{SUS}** **B^{b9}_{SUS}**

(bass walks in 4)

A_MI¹¹ **D^{7(#9)}(#5)** **G_MI⁷** **F[#]_MI⁷** **F_MI⁷** **B^b7** **E^bM_A⁷** **A^b13**

C_MI⁷ **F¹³** **D_{F#}** **G_MI⁷** **D_MI⁷⁽¹¹⁾** **A^b/_{B^b}** **E^b/_F**

E^b/_F **G_MI⁷** **D_MI⁷⁽¹¹⁾** **A^b/_{B^b}** **F_MI⁷** **E^bM_A⁷**

G_MI⁷ **D_MI⁷⁽¹¹⁾** **A^b/_{B^b}** **E^b/_F**

Solo on AB.
After solos,
D.S. al Coda

G_MI⁷ **D_MI⁷⁽¹¹⁾** **A^b/_{B^b}** **E^bM_A⁷**

(11) **(Med. Swing)** **A^b/_{B^b}**
J = 112 NC

Vamp till cue (horns solo).
On cue, play three more times,
(mp, horn melody) then go on.

Kicks are played for solos (first 16 bars of A may be played straight ahead after first chorus of each solo).
Chord in parentheses is played during solos.

Bright Jazz Waltz In Love With Night

Andy LaVerne

Bright Jazz Waltz

$\text{♩} = 170$

A

$B_{MA}^{7(b5)}$ B^b $B^b13(b9)$ $E^b_{MA}^7$ B^b
 (tenor)
 $E^b_{MA}^7$ B^b $B_{MA}^{7(b5)}$ B^b $B^b13(b9)$
 $E^b_{MA}^7$ B^b A^{13}_{SUS}
 (add pn., loco)
 $G\#^7$ (alt.) G^{13}_{SUS} $F\#^7$ (alt.)
 F^{13}_{SUS} E^7 (alt.) A^{13}_{SUS}

B

$F\#^9_{SUS}$ $E^b^9_{SUS}$
 (tenor)
 $E^b^9_{SUS}$ $F\#^9_{SUS}$ $E^b^9_{SUS}$ A^{13}_{SUS}
 (add pn., loco)
 $G\#^7$ (alt.) G^{13}_{SUS} $F\#^7$ (alt.)
 F^{13}_{SUS} E^7 (alt.) A^{13}_{SUS}

last x: rit. (Fine)

Solo on form (AAB)
After solos, D.C. al Fine

Inner Urge

Medium-Up Swing

Joe Henderson

A ♩ = 218

(tenor w/ bs. 8va b.)

F#MI ⁷⁽¹¹⁾ _(b5)

(drums play time)

FMA ⁷ _(b5)

FMA ^{7(b5)}

EMA ⁷ _(b5)

E^bMA ^{7(b5)}

DMA ⁷ **E^bMA** ^{7(b5)}

E^bMA ^{7(b5)} **DMA** ^{7(b5)} **E^bMA** ^{7(b5)} **BMA** ^{7(b5)} **D^bMA** ^{7(b5)}

(8va (opt.) - -)

D^bMA ^{7(b5)}

C
D^b(omit 5)

(8va (opt.) - -)

B

EMA ⁹

D^bMA ⁹

DMA ⁹

BMA ^{9(#11)}

C (Solos)
 F#MI^{7(b5)} FMA^{7(b5)} EbMA^{7(b5)} DbMA^{7(b5)}

D EMA⁹ DbMA⁹ DMA⁹ BMA⁹

CMA⁹ AMA⁹ B^b13(#11) GMA⁹

After solos, D.C. al Coda
 (repeat before taking Coda)

(Slower)
 (♩ = 132)

GMA⁹ DMA⁹ BMA⁹ CMA⁹ AMA⁹ B^b13(#11) GMA⁹

Bass may walk at letter B for the head.
 During solos, bass tends to walk in 2 at C and in 4 at D.
 Head is played twice before and after solos.
 Tenor sounds one octave lower than written.

Invitation

Medium Swing or Ballad
(or 12/8 Latin)

Lyric: Paul Francis Webster
Music: Bronislau Kaper

A CMI^9

You and your smile _____ hold a strange in - vi - ta - tion. _____

Some - how it seems we've shared our dreams, but where? _____

B E^bMI^9

Time af - ter time _____ in a room full of stran - gers, _____ out of the

blue sud - den - ly you are there. _____ Wher -

C $C\#MI^9$

ev - er I go _____ you're the glow of temp - ta - tion, _____

glanc - ing my way _____ in the gray of the dawn. _____ And

al - ways your eyes _____ smile that strange in - vi - ta - tion. _____ Then you are

gone. Where, oh, where have you gone? _____ How

D C_{MI}^9

long must I stay _____ in a world of il - lu - sion, _____ be where you

C_{MI}^9 $(F^{13}(\flat 9))$ F^{13} $B\flat^{13}(\flat 9)$ $B\flat^{13}$

are, so near yet so far a - part, _____

E $E\flat_{MI}^9$ $B^9(\#11)$

Hop - ing you'll say, _____ with a warm in - vi - ta - tion, _____ "Where have you

$F^7(\#9)$ $B\flat^7(\#9)$ $E\flat_{MI}^{(MA7)}$ $(D^7 G^7)$

been? Dar - ling come in, come in - to my heart."

Isoar

Nguyễn Lê

Med. Straight 8th's

$\text{♩} = 154$

A B_{MI}^7 1st x: gtr.
2nd x: sop.

B $G \# MI^7$ $G MA^7 F \# 7_{SUS}$ $F \# / E$ $B / D \#$ $C \# 9_{SUS}$ A / F
(gtr. & sop.)

C A / F $D MA^7$ $A / C \#$ $D / F \#$ $G MA^7$ $G \# MI^7(b5)$ $C \# / A$

1. $D MA^7(13)$ $D \# 9_{SUS}$ A / F 2. $D MA^7(13)$ $E b 9_{SUS}$ $C b MA^9$ $A b MA^7$

D B_{MI}^7 $B^b_{MA}^7$ F/A B^b/G^b A/C

D_{MI}^7 $B_{MI}^{9(b5)}$ E^7_{SUS} $E^{13(b9)}$ A_{MA}^9 C^\sharp

$C_{MA}^{7(\sharp 5)}$ G_{MA}^7/B C/F (gtr.)

(gtr.) A^9_{SUS} C^9_{SUS} $F^\sharp_{MI}^7$ E^9_{SUS} (sop.)

E^9_{SUS} G/E^b C_{MI}^{13}

Solo on **A**
 Play BCC after each solo.
 After last solo, play BCCD
 to Coda.

C_{MI}^{13}
 (Vamp, fill & fade)

Recording has an Intro not included on this chart.

Photo by Val Wilmer

JOE HENDERSON

Isotope

Joe Henderson

Med. Swing

$\text{♩} = 184$

A (in 2)

(tenor)

(piano)

C^7 E^b7 D^7 G^7 C^7

F^7 B^b7 C^7 A^9_{sus} A^b9_{sus}

(on repeat)

A^b9_{sus} D_{MI}^7 G^7 C^7 A^7 G^b7 E^b7

B (Solos) (in 4)

C^7 F^7 B^b7 C^7 A^7

A^b7 G^7 C^7 A^7 G^b7 E^b7

Solo on **B**.

After solos, D.C. al Coda (repeat before taking Coda).

C^7 A^7 G^b7 E^b7 C^7

Head is played twice before and after solos.

Piano comps during head as well as playing the counter-melody.

It Always Is

Tom Harrell

Med-Fast Swing

$\text{♩} = 230$ $E^b_{MI}7$ $D^b_{MA}7$ $C_{MI}11$

A *(trp.)*

(Latin)

B **(Swing)**

(Latin)

C **(Swing)**

C_{MA}⁷ D_{MI}⁷⁽¹¹⁾ G⁷ E_bMI⁷ ⊕ D_bMA⁷ C_{MI}¹¹

(Solos) D C_{MI}¹¹ F⁹_{SUS} B_bMI⁷ E_bMI⁷ A_b⁷

D_bMA⁷ A_b¹³ A_bMI⁷ F_#MI⁷ B⁷

(Latin) D_b E_bMI⁷ E_b^{6/9} D_b E_bMI⁷ E_b^{6/9}

(bs. w/ pn. 8va b.)

(Swing) E G_{MI}⁷ C⁹_{SUS} F_{MI}⁷ B_bMI⁷ E_b⁷

A_bMA⁷ D_bMA⁷ A_bMI⁷ F_#MI⁷ B⁷

(Latin) D_b E_bMI⁷ E_b^{6/9} D_b E_bMI⁷ E_b^{6/9}

(Swing) F E_{MI}⁷ F_#MI^{7(b5)} B⁷ E_{MI}⁷ D_{MI}⁷ G⁷

C_{MA}⁷ D_{MI}⁷ G⁷ Till cue C_{MA}⁷ E_bMI⁷ D_bMA⁷ On cue C_{MA}⁷

Solo on DEF. To end last solo, take 'On cue' ending, D.C. al Coda

(Latin) (Trp. & Ten. solo) E_bMI⁷ D_bMA⁷ E_b F F^{6/9} E_b F E_bMI⁷ D_bMA^{7(b5)}

(bs.)

(Vamp, solo & fade)

Med.-Fast Swing

It Always Is (Harmony)

$\text{♩} = 230$

A (ten.)

(Latin)

B (Swing)

(Latin)

C (Swing)

D (Solos)

C_{MI}^{11} F^9_{sus} $B^b_{MI}^7$ $E^b_{MI}^7$ A^b^7

$D^b_{MA}^7$ A^b_{13} $A^b_{MI}^7$ $F^{\#}_{MI}^7$ B^7

(Latin)

D^b_{Eb} $E^b_{6/4}$ D^b_{Eb} $E^b_{6/4}$

(Swing) **E** G_{MI}^7 C^9_{SUS} F_{MI}^7 $B^b_{MI}^7$ E^b7

$A^b_{MA}^7$ $D^b_{MA}^7$ $A^b_{MI}^7$ $F^{\#}_{MI}^7$ B^7

(Latin) D^b_{Eb} $E^b6/9$ D^b_{Eb} $E^b6/9$

(Swing) **F** E_{MI}^7 $F^{\#}_{MI}^{7(b5)}$ B^7 E_{MI}^7 D_{MI}^7 G^7

C_{MA}^7 D_{MI}^7 G^7 Till cue C_{MA}^7 $E^b_{MI}^7$ $D^b_{MA}^7$ On cue C_{MA}^7

Solo on DEF. To end last solo, take 'On cue' ending D.C. al Coda

(Latin) E^b_{F} (Trp. & Ten. solo) $F^6/9$ E^b_{F} $E^b_{MI}^7$ $D^b_{MA}^{7(b5)}$

(Vamp, solo & fade)

Tenor sounds one octave lower than written.

Jean de Fleur

Grant Green

Med.-Fast Swing (Intro)

♩ = 226

(gtr. (ten.)
(bass walks in 4 throughout)

(ten. (gtr.)
(ten., gtr. & vibes)

A B^b13 A¹³ A^b13 A¹³ B^b13

B^b13 A¹³ A^b13 D¹³ D^b13

D^b13 C¹³ B¹³

B¹³ B^b13 A¹³

G[#]MI⁷ F[#]MI⁹ G[#]MI⁷ A^{MA}7

(gtr. (ten.)

G[#]MI⁷ F[#]MI⁹ G[#]MI⁷ A^{MA}7

(ten. (gtr.)

B B^bMI⁹ E^b7(b9) A^bMA⁷ D^b9 A^bMA⁷

(gtr. & vibes w/ ten. 8va b.)

A^bMI⁹ D^b7(b9) G^bMA⁷ B⁹ G^bMA⁷

$F\#MI^9$ B^7 E^MA^7 $C\#MI^7$

$BbMI^7(b5)$ $E^b7(b9)$ A^bMA^7 $GMI^7(11)$ $C^7(\#9)$

(ten., gtr., & vibes)

C $Bb13$ A^{13} A^b13 A^{13} $Bb13$

$Bb13$ A^{13} A^b13 D^{13} D^b13

D^b13 C^{13} B^{13}

B^{13} $Bb13$ A^{13}

$G\#MI^7$ $F\#MI^9$ $G\#MI^7$ A^MA^7

$G\#MI^7$ $F\#MI^9$ $G\#MI^7$ A^MA^7

Solo on ABC.
After solos, D.S. al Coda

$G\#MI^7$ $F\#MI^9$ $G\#MI^7$ A^MA^7

$G\#MI^7$ $F\#MI^9$ $G\#MI^7$ A^MA^7

(Vamp, fill & fade)

Kicks are not played for solos (except last 8 bars of letter C may be played under the last chorus of each solo).

Jazz Waltz
(Medium Slow or Fast)

The Jitterbug Waltz

Thomas "Fats" Waller

A $E^b6/9$

A^b9 $(B^b7(\#5))$

$E^b6/9$

$(C^7) GMI^7$ C^7 $(C^7) GMI^7$ C^7

B F^9

$(FMI^7(\#5)) A^bMI^6$ B^b13 $D^b9(\#11)$

F^7 B^b7 1. (optional ad lib.)

(opt. ad lib.) GMI^7 C^7 FMI^7 B^b7

2. FMI^7 B^b13 E^b6 A^b6 $E^b6/9$ $(E^9) (B^b7)$

1st ending as originally played by "Fats" Waller.

B^b7 CMI^7 $C\#^o7$ B^b7 D F^9 B^b7 $F13$ B^b7 *tr*

John's Waltz

Bright Jazz Waltz

John Abercrombie

$\text{♩} = 190$

A

B

Solo on form (AB)

(Ending)

Head is played once before and after solos.
Melody is freely interpreted.

On recording, head is played as an Intro:

20 bars rubato, guitar solos

10 bars in time, guitar plays melody. (Then play entire head in time.)

Just Friends

Music: John Klenner
Lyric: Sam M. Lewis

Medium Swing

(G⁷) A C^{MA}⁷ C^{MI}⁷ F⁷

Just friends, _____ lov - ers no more, _____ Just

G^{MA}⁷ B^b^{MI}⁷ E^b⁷

friends, _____ but not like be - fore, _____ To

A^{MI}⁷ D⁷ (F[#]^{MI}^{7(b5)} B⁷) G^{MA}⁷ E^{MI}⁷

think of what we've been and not to kiss a - gain seems like pre -

A⁹ (A^{MI}⁷ D⁷ D^{MI}⁷ G⁷) A^{MI}⁷ D⁷ G⁷

tend - ing _____ it is - n't the end - ing. _____ Two

B C^{MA}⁷ C^{MI}⁷ F⁷

friends _____ drift - ing a - part, _____ Two

G^{MA}⁷ B^b^{MI}⁷ E^b⁷

friends, _____ but one brok - en heart, _____ We

A^{MI}⁷ D⁷ (F[#]^{MI}^{7(b5)} B⁷) E^{MI}⁷

loved, we laughed, we cried, and sud - den - ly love died, The sto - ry

A⁹ A^{MI}⁷ D⁷ G⁶ (D^{MI}⁷ G⁷)

ends and we're just friends.

Just Squeeze Me

Music: Duke Ellington

Lyric: Lee Gaines

Medium-Slow Swing

A F_{MA}^7 G_{MI}^7 A_{MI}^7 C^{13} F_{MA}^7 $B^b_{MA}^7$ A_{MI}^7 $D^{7(b9)}$

Treat me sweet and gen - tle when you say good - night, Just squeeze

G_{MI}^7 C^9_{SUS} C^7 F_{MA}^7 D^7 G_{MI}^7 C^7

me, but please don't tease me.

F_{MA}^7 G_{MI}^7 A_{MI}^7 C^{13} F_{MA}^7 $B^b_{MA}^7$ A_{MI}^7 $D^{7(b9)}$

I get sen - ti - men - tal when you hold me tight, Just squeeze

G_{MI}^7 C^9_{SUS} C^7 F_{MA}^7 $(C^{7(\#9)})$

me. but please don't tease me.

B F^7

Miss - ing you since you went a - way, sing - ing the blues a - way each day,

$B^b_{MA}^7$ A^b_9 G^7

count - ing the nights and wait - ing for you. I'm in the mood to let you know

G^7 G_{MI}^7 C^9_{SUS} C^9 $(D^b_9(\#5))$

I nev - er knew I loved you so, Please say you love me too.

C F_{MA}^7 G_{MI}^7 A_{MI}^7 C^{13} F_{MA}^7 $B^b_{MA}^7$ A_{MI}^7 $D^{7(b9)}$

When I get this feel - in', I'm in ec - sta - sy, So squeeze

G_{MI}^7 C^9_{SUS} C^7 F_{MA}^7 (D^7) G_{MI}^7 C^7

me, but please don't tease me.

Bass may walk in 2 for letters A & C; in 4 for letter B and solos.

Photo by Francis Wolff, courtesy of Mosaic Images

BOBBY HUTCHERSON

Just You, Just Me

Medium or Bright

Lyric: Raymond Klages

Music: Jesse Greer

A $C^{6/9}$ A^7 D_{MI}^7 G^7

Just you, just me.

C (C^7/B^b) C^7 F_{MA}^7 A F_{MI}^6 (A^b) B^b7 C^6/G G^7 C (G^7)

Let's find a cozy spot to cuddle and coo.

$C^{6/9}$ A^7 D_{MI}^7 G^7

Just us, just we.

C (C^7/B^b) C^7 F_{MA}^7 A F_{MI}^6 (A^b) B^b7 C^6/G G^7 $C^{6/9}$

I've missed an awful lot, my trouble is you.

B G_{MI}^7 C^9 F^6 $B^b9(\#11)$ B^b7

Oh, gee. What are your charms for?

$C^{6/9}$ E^7 A_{MI}^7 D^{13} G^7

What are my arms for? Use your imagination.

C $C^{6/9}$ A^7 D_{MI}^7 G^7

Just you, just me.

C (C^7/B^b) C^7 F_{MA}^7 A F_{MI}^6 (A^b) B^b7 C^6/G G^7 C^6 (G^7)

I'll tie a lover's knot 'round wonderful you.

Kahlil the Prophet

Jackie McLean

Freely

(Intro)

(fast swing)

A

(Fast Swing)

(unis.) ♩ = 264

(unis.)

Drums play kicks and fills for head (no time).
 Bass walks in 4 for solos.
 Letter A is repeated before and after solos.
 On the repeat of the out head, alto plays one octave higher, starting in bar 9 of letter A.

Knock on Wood

Eddie Floyd
& Steve Cropper

Medium

(Intro)

(horns)

F Ab Bb C Eb C

(bs.)

I don't wan - na

A

lose this good thing that I got 'cause if I do

B^b7(13) etc.

(bs.) (bs. etc.)

I will surely, surely lose a lot, 'cause your love

F⁷ (horns) (omit 1st x)

is bet - ter than an - y love I know. It's like thun -

B^b7(13)

der, light - nin'. The way you love me is fright - nin'. I bet - ter

F B^b7 F B^b7

(top notes of chords)

knock on wood, Ba - by.

F⁷ (drs.) (bs./pn./gtr.)

F (top notes of chords)

A^b **B^b**

1. I'm not super

2.

C **E^b** **C** **C** **B^b** **A^b**

B

G⁷ **A⁷** **B^{b7}** **B^{b7}** **A⁷No**

(horns, octaves)

D.S. al Coda (no repeat)

Oh, yeah think I bet-ter knock, (knock, knock) on wood. Think I bet-ter

F⁷ **B^{b7}** **F⁷** **B^{b7}**

(horns, top note of chords)

Vamp & fade

Second verse:

I'm not superstitious about ya,
 but I can't take no chance.
 Got me spinnin', baby.
 Baby, I'm in a trance.
 'Cause your love is better
 than any love I know.
 It's like thunder... (like 1st verse)

Third verse:

No secret, that woman
 fills my lovin' cup.
 'Cause she sees to it
 that I get enough.
 Just one touch from her,
 you know it means so much.
 It's like thunder... (like 1st verse)

Photo by Jerry Stoll

LARRY DUNLAP & BOBBE NORRIS

The Lamp Is Low

Ballad or Medium
(or Latin)

(Based on Maurice Ravel's "Pavane")

Lyric: Mitchell Parish
Music: Peter De Rose
& Bert Shefter

A

(D¹³_{SUS} A_{MI}⁹) *D¹³_{SUS}* *D⁷*

Dream _____ be - side me in the mid - night

G^{6/4} *C⁹* *(G⁶ B_{MI}⁷)* *E⁷*

glow. _____ The lamp is low. _____

(D¹³_{SUS} A_{MI}⁹) *D¹³_{SUS}* *D⁷*

Dream _____ and watch the shad - ows come and

G^{6/4} *C⁹* *G^{6/4}*

go. _____ the lamp is low. _____

B *D_{MI}⁷* *G⁷_{SUS}* *G⁹*

While _____ you lin - ger in my arms, my

C_{MA}⁷ *(C_{MI}⁷ F⁷ B_{MI}⁷ E^{b7})*

lips will sigh, _____ "I love you so." _____

C *(D¹³_{SUS} A_{MI}⁹)* *D¹³_{SUS}* *C⁷*

Dream _____ the sweet - est dream we'll ev - er

B_{MI}⁷ *E⁷* *(E^{bMA}⁷ A_{MI}^{7(b5)})* *D^{7(b9)}*

know. _____ To - night the moon is high, _____ the lamp is

G⁶ *(B_{MI}⁷ E⁷)*

low.

Last Nite

Larry Carlton

Medium Funk
♩ = 103

(light guitar fills
start 5th x)

(8x's)

C bass

B_{SUS} C B^b_{SUS} C

(elec. pn., start 5th x)

(gtr., 8th x)

A B C B^b_{SUS} C B C B^b_{SUS} C D⁷(#9) G⁷(#9)

B C B^b_{SUS} C B C B^b_{SUS} C D⁷(#9) B⁷(#9)

E^b(add 9) E A⁹_{SUS} A⁷

E^mI⁷

D^mI⁷ G¹³(b9/b5) E^bMA⁷(#11) D^bMA⁷(#11)

C bass B_{SUS} C B^b_{SUS} C C bass B^b_{SUS} C G_{SUS} C

(elec. pn.)

(gtr., 1st x only)

B B^b9 A^mI¹¹

(elec. pn.)

B^b9 A^mI⁹ G^mI⁹ C¹³

(gtr.)

F_{MA}^7 $C^{(add\ 9)}/E$ D^9 $G^{13(\flat 9)}/(\flat 5)$

C bass B_{SUS}^7/C $B^{\flat}_{SUS}^7/C$ C C C C C $B^{\flat}_{SUS}^7/C$ G_{SUS}^7/C C

(elec. pn.)

C (Solos) C_{MI}^7 D $B^{\flat 9}$

32 16

Solo on CD.
 Last soloist solos over
 letter B in place of letter D.
 Then D.S. al Coda

$E^{\flat}_{MA} 7(\sharp 11)$ $D^{\flat}_{MA} 7(\sharp 11)$ $E^{\flat}_{MA} 7(\sharp 11)$ $D^{\flat}_{MA} 7(\sharp 11)$ $C_{MI}^{11(MA7)}$

rall.

Melody is somewhat freely interpreted.

Medium Funk

$\text{♩} = 103$

Last Nite (Bass)

(C_{MI}^7) $(8x's)$

(slap bass)

A (C_{MI}) $D^7(\#9)$ $G^7(\#9)$

(sample bass line)

(C_{MI}) $D^7(\#9)$ $B^7(\#9)$

E_{MI}^7 $E^{(add\ 9)}$ A^9_{SUS} A^7

D_{MI}^7 $G^{13(\flat 9)}$ $E^{\flat}_{MA} 7(\#11)$ $D^{\flat}_{MA} 7(\#11)$

(C_{MI}^7) 2

B $B^{\flat 9}$ A_{MI}^{11}

$B^{\flat 9}$ A_{MI}^9 G_{MI}^9 C^{13}

F_{MA}^7 $C^{(add\ 9)}$ E D^9 $G^{13(\flat 9)}$

(C_{MI}^7) 2

C $(Solos)$ C_{MI}^7 D $B^{\flat 7}$ 32 16

Solo on CD.
 Last soloist solos over letter B
 in place of letter D.
 Then D.S. al Coda

$E^{\flat}_{MA} 7(\#11)$ $D^{\flat}_{MA} 7(\#11)$ $E^{\flat}_{MA} 7(\#11)$ $D^{\flat}_{MA} 7(\#11)$ $C_{MI}^{11(MA7)}$

rall. -----

Last Season

Maria Schneider

Freely

(Intro)

(piano only)

$E^b_{MI}{}^9$ $G^{9(\#5)}$ $G^b_{MA}{}^7$ $C^{7(\#9)}$ B^{13} $B^{b13(\#9)}$ $E^b_{MI}{}^{11}$ $A^{b13(\#9)}$ $G^{7(\#11)}$ G^b $B^{13(\#11)}$

(Straight 8th's)

$\text{♩} = 124$

B^{b13} $A^{13(\#9)}$ $A^b_{MI}{}^9$ $A^b_{MI}{}^9$ B^b B^{13} $A^b_{MI}{}^9$ $A^b_{MI}{}^9$ B^b $E^b_{MI}{}^7$

A

(melody)
mp

$E^b_{MI}{}^7$ $C^b_{MA}{}^7$

(counter-melody 2nd x) *(2nd x)*

$A^b_{MI}{}^9$ $A^b_{MI}{}^9$ $A^b_{MI}{}^9$ B^b B^b $E^b_{MI}{}^7$ $E^b_{MI}{}^{6(11)}$ $E^b_{MI}{}^{7(6)}$

$G^{13(\#9)}$ $G^{13(\#11)}$ G^b $E^b_{MI}{}^9$ $F F7(\text{alt})$ $B^{b13(\#11)}$ $B^{b13(\#9)}$ $A^{13(\#9)}$

1. $A^b_{MI}{}^7$ B^b

$(A^b_{MI}{}^7 / B^b)$ B^7 $A^b_{MI}{}^9$ B^b

(counter-melody)

(Solos)

2. $A^b_{MI}{}^7$ B^b $B E^b_{MI}{}^7$ $C^b_{MA}{}^7$

(1st x only) (horns, behind solo - opt.)

$A^b_{MI}{}^7$ $B^b7(\text{alt})$ $E^b_{MI}{}^7$ $E^b_{MI}{}^7$ $(C^b_{MA}{}^7)$

$C^b_{MA}{}^7$ $A^b_{MI}{}^7$ $B^b7(\text{alt})$ $E^b_{MI}{}^7$

C C^{7(alt.)} B⁹ B^{b13(b9)} A^{13(b9)} (G^{7(#11)}) A^{bMI7}

B^{b7(alt.)} E^{bMI7} D^{7(#9)} D^{bMI7(11)} G^{b13(b9)} B^{9(#11)} E¹³

F^{MI7(b5)} B^{b7(alt.)} E^{bMI7} E^{bMI7}

(p/u's) Solo on BC. (end solo) (melody)

Till cue On cue

Take 'On cue' ending to end last solo.

D E^{bMI7} C^{bMA7} C^{bMA7} B^b A^{bMI7}

f

(melody)

(counter-melody)

A^{bMI7} B^{b7(alt.)} E^{bMI9}

G^{13(#9)} G^{b13} B^{13(b9)} E^{13(#9)}

F^{MI7(b5)} B^{b7(alt.)} E^{bMI7}

mf *mp*

E^{bMI11}

D.S. al Coda

⊕ E^{bMI7} E^{bMI11} C^{bMA9(#11)}

4) (rit.) *mf*

This chart has been simplified from the composer's score.

Last Season (Piano/Rhythm)

Freely

(Intro) $E^b_{MI}{}^9$ $G^9(\#5)$ $G^b_{MA}{}^7$ $C^7(b9)$ B^{13} $B^b_{13(b9)}$ $E^b_{MI}{}^{11}$ $A^b_{13(b9)}$

(solo piano)

$G^7(\#11)$ B^b G^b $B^{13(\#11)}$ B^b_{13} $A^{13(b9)}$ $A^b_{MI}{}^9$ B^b B^{13} $A^b_{MI}{}^9$ B^b

(Straight 8th's)

$\text{♩} = 124$ (1st x only)

(pn.)

($E^b_{MI}{}^7$)

(play 1st x)

(bs., tacet 1st x)

(bs. etc.)

A

(pn.) (bs. etc.)

($E^b_{MI}{}^7$)

($C^b_{MA}{}^7$)

($A^b_{MI}{}^9$)

($A^b_{MI}{}^6/9$ B^b)

($A^b_{MI}{}^9$ B^b)

($E^b_{MI}{}^7$)

($E^b_{MI}{}^{6(11)}$)

($E^b_{MI}{}^{7(6)}$)

($G^{13(\#9)}$ $G^{13(\#11)}$ B^b G^b)

($E^b_{MI}{}^9$ sus F^7 (alt.) $B^b_{13(\#9)-(b9)}$ $A^{13(b9)}$)

(F)

1. ($A^b_{MI}{}^7$) (B^b) (B^7) ($A^b_{MI}{}^7$) (B^b) C

2. $(A^b_{MI}7)$ (B^b) **B** $(Solos)$ $E^b_{MI}7$ $C^b_{MA}7$

(sample bs.) $\underline{\underline{3}}$

$A^b_{MI}7$ $B^b7(alt.)$ $E^b_{MI}7$ etc.

$E^b_{MI}7$ $(\underline{\underline{3}}) C^b_{MA}7$ $A^b_{MI}7$ $B^b7(alt.)$ $E^b_{MI}7$

C $C7(alt.)$ B^9 $B^b13(b9)$ $A^{13(b9)}$ $(G7(\#11))$ $A^b_{MI}7$

$B^b7(alt.)$ $E^b_{MI}7$ $D7(\#9)$ $D^b_{MI}7(11)$ $G^b13(b9)$

$B^9(\#11)$ $(\underline{\underline{3}}) E^{13}$ $F_{MI}7(b5)$ $B^b7(alt.)$ *till cue* $E^b_{MI}7$ *on cue* $E^b_{MI}7$

D $E^b_{MI}7$ *Take 'on cue' ending to end last solo* $C^b_{MA}7$ $C^b_{MA}7$ $B^b A^b_{MI}7$

$A^b_{MI}7$ $B^b7(alt.)$ $E^b_{MI}9$ $G^{13(\#9)}$ G^b13 $B^{13(b9)}$

$B^{13(b9)}$ $E^{13(\#9)}$ $F_{MI}7(b5)$ $B^b7(alt.)$ $(E^b_{MI}7)$ *mp (pn., bs. sustained, like A)*

$(E^b_{MI}7)$ $\underline{\underline{2}}$ $\underline{\underline{2}}$

D.S. al Coda

$(E^b_{MI}7)$ $\underline{\underline{2}}$ $\underline{\underline{2}}$ $C^b_{MA}9(\#11)$

$\underline{\underline{4}}$ $\underline{\underline{4}}$ $(rit.)$

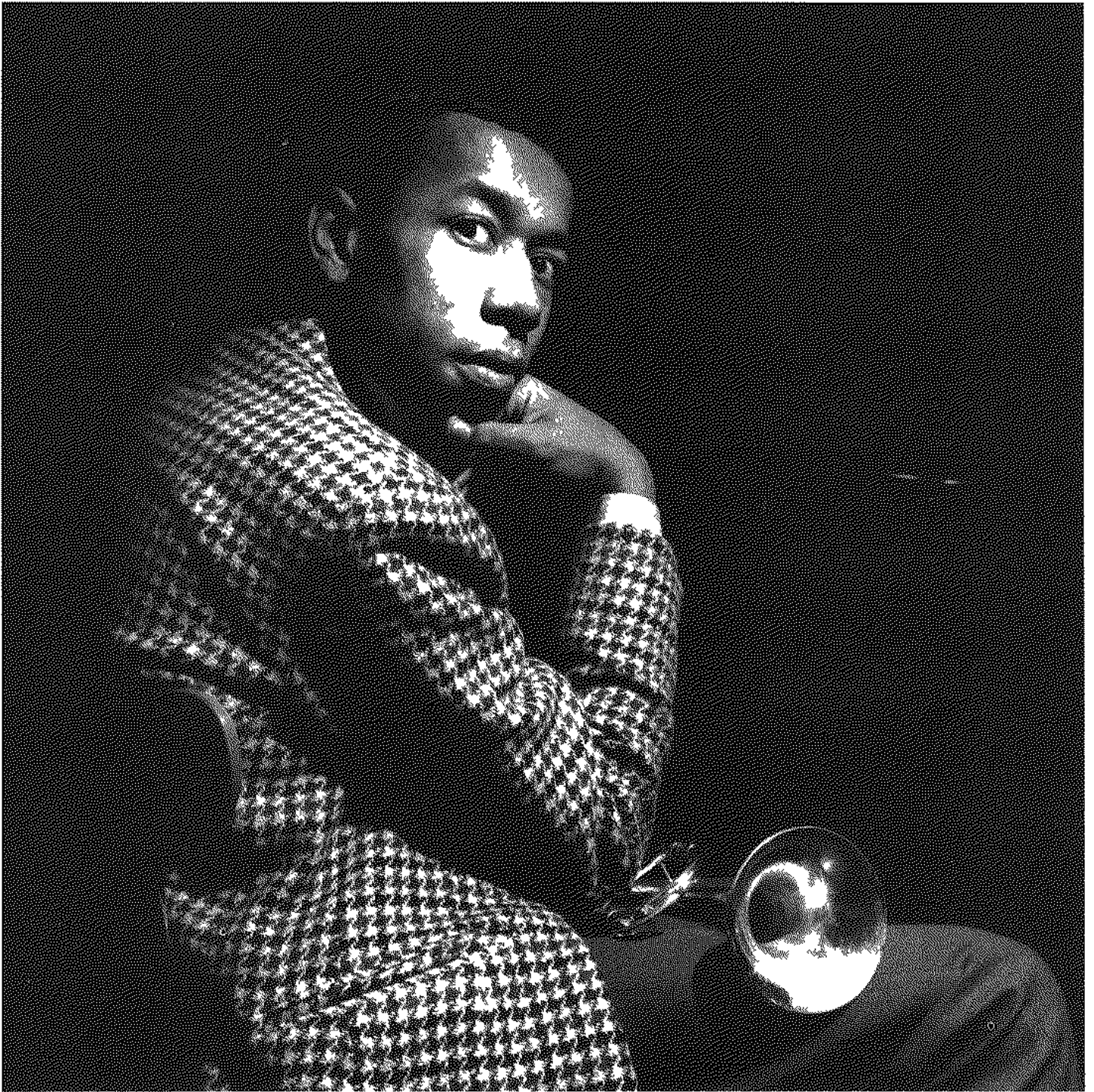

Photo by Francis Wolff Courtesy of Mosaic Images

LEE MORGAN

Laura

Lyric: Johnny Mercer
Music: David Raksin

Ballad or Medium

A A_{MI}^9 $D7^{(b9)}$ $G^{\frac{6}{9}}$ (D^9_{SUS}) $G^{\frac{6}{9}}$

Lau - ra is the face in the mist - y light,

G_{MI}^9 $C7^{(b9)}$ $F_{MA}^9 (C^7_{SUS})$ F_{MA}^9

foot - steps that you hear down the hall.

F_{MI}^7 Bb^7_{SUS} $Bb^7^{(b9)}$ $E^b_{MA}^7$ (C_{MI}^7)

The laugh that floats on a sum - mer night, that you can

$A_{MI}^{7(b5)}$ $D7^{(b9)}$ D^7 (B_{MI}^7) G_{MA}^7 $(B^b9^{(\#11)})$ $E^7(\#5)$

nev - er quite re - call. And you see

B A_{MI}^9 $D7^{(b9)}$ $G^{\frac{6}{9}}$ (D^9_{SUS}) $G^{\frac{6}{9}}$

Lau - ra on the train that is pass - ing thru.

G_{MI}^9 $C7^{(b9)}$ $F_{MA}^9 (C^7_{SUS})$ F_{MA}^9

Those eyes, how fa - mil - iar they seem.

(F_{MI}^7) F_{MI}^7 E^b $B^b7^{(b9)}$ $D_{MI}^7(b5)$ $G7^{(b9)}$ (E_{MI}^7) C_{MA}^9 A_{MI}^{11} D^7

She gave your ver - y first kiss to you. That was

$(E^b_{MI}^7)$ A^b7 $(b13)$ D_{MI}^7 G^9 $C^{\frac{6}{9}}$ $(B_{MI}^7(b5))$ $E^7(b9)$

Lau - ra, but she's on - ly a dream.

Let's Stay Together

Willie Mitchell
Al Green
Al Jackson
(As sung by Al Green)

Med. Rock Ballad

♩ = 100

(Intro)

(horns)

A **F** **DMI9**

1. I'm, I'm so in love with you. What - ev - er you

Bb **BbMI9 / Db**

want to do is al - right with me, 'Cause

AMI7 GMI7 FMA7 EMI7 DMI9 D9

you make me feel so brand new, And

AMI7 GMI7 FMA7 AMI7 DMI9 D9 (1st x)

I want to spend my life with you. 2. Let me say

B **GMI9 AMI7**

Let's, let's stay to - geth - er, lov - ing you

GMI7 BbMA7 AMI7 DMI7 C7

wheth - er, wheth - er times are good or bad, hap - py or sad.

GMI⁹ *A^bMA⁷* *GMI⁹*

(strings) (voice ad lib.)

A^bMA⁷ *B^bMA⁷* *AMI⁷* *DMI⁷* *C⁷*

Wheth - er times are good or bad, hap - py or sad.

D.S. al Coda (3rd verse)
(no repeat)

GMI⁷ *AMI⁷* *GMI⁷* *C¹³* *GMI⁹*

good or bad, hap - py or sad, Let's let's stay to -

AMI⁷ *GMI⁷*

geth - er, lov - ing you wheth - er, wheth - er times are

GMI⁷ *AMI⁷* *GMI⁷* *C¹³* *GMI⁷* *AMI⁷* *GMI⁷* *C¹³*

good or bad, hap - py or sad, and if you mess with me you can't set me free

(Fade 5th x)

Sample bass line
at letter **A**:

F *DMI⁹*

(etc.)

Second verse:

Let me say since, since we've been together,
Loving you forever is what I need.
Let me be the one you come running to,
And I'll never be untrue.

Third verse:

Why, somebody, why people break up,
Oh, and turn around and make up I just can't see.
You'd never do that to me, would you, baby?
Just being around you is all I see.

Litha

Chick Corea

Medium 6/8

A $\text{♩} = 126$

(trp.)

F^9_{sus} $B^7(\#11)$

B (Fast Swing) $\text{♩} = \text{♩}$

(bass walks in 4)

E_{MI}^{11} $B^b_9_{\text{sus}}$ $A_{MI}^9(\text{add } \#5)$ $E^b_9_{\text{sus}}$ $E^b_9(\#11)$ ($\text{♩} = \text{♩}$)

Solo on form (AB).
After solos, play head (AB)
once, then D.C. al Coda

$F^{\#7}_{\text{sus}}$ E $F^{\#7}_{\text{sus}}$ E

(pn. fills) (3x's)

Letter B is played even faster than $\text{♩} = \text{♩}$; ($\text{♩} = 138$).
Piano fills spaces at letter B. Head is played twice before solos.

Medium 6/8

Litha (Harmony)

♩. = 126

A D_{MA}^7 $C\#_{MI}^7$ B_{MA}^7 $B\flat_{MI}^7$

(tenor)

$A\flat_{MA}^7$ G_{MI}^7 $F_{MA}^{7(\#11)}$ (fill)

D_{MA}^9 $E\flat_{MA}^9$

(fill)

$E\flat_{MA}^9$ C_{MA}^9 (fill)

F^9_{sus} $B^7(\#11)_{\#9}$

B (Fast Swing) (♩. = ♩)

E_{MI}^{11}

E_{MI}^{11} $B\flat^9_{sus}$

$A_{MI}^9(\text{add } \#5)$

$E\flat^9_{sus}$ $E\flat^9(\#11)$ (♩. = ♩)

(Tacet)

Solo on form (AB).
After solos, play head (AB)
once, then D.C. al Coda.

$F\#^7_{sus}$ E (piano fills) (3x's) $F\#^7_{sus}$ E

(Tacet)

Tenor sounds one octave lower than written. Head is played twice before solos.

Medium Ballad

Lonely Woman

Horace Silver

A

Chord progression for Section A:

$E^b_{MI}7$ $D^b_{MI}7$ $C_{MI}7(b5)$ $C^b_{MA}7$ $F_{MI}7(b5)$ $B^b7(\#9)$
 $E^b_{MI}9$ $F_{MI}7(b5)$ $B^b7(\#9)$ $A9(\#11)$ $(A^b9(\#11))$ $G9(\#11)$ $F\#_{MI}7(b5)$
 $F_{MI}7(b5)$ $B^b7(\#9)$ $E^b_{MI}9$ $B^b7(\#9)$ $E^b_{MI}9$ $B^b7(\#9)$

B

Chord progression for Section B:

$E^b_{MI}7$ $D_{MI}7$ $C\#_{MI}7$ $F\#13(\#11)$ $B_{MA}9$ $B^b7(\#9)$

C

Chord progression for Section C:

$E^b_{MI}7$ $D^b_{MI}7$ $C_{MI}7(b5)$ $C^b_{MA}7$ $F_{MI}7(b5)$ $B^b7(\#9)$

$E^b M I^9$ $F M I^{7(b5)}$ $B^b 7^{(\#9)}$ $A^9(\#11)$ $(A^b 9(\#11))$ $G^9(\#11)$ $F^\# M I^{7(b5)}$

$F M I^{7(b5)}$ $B^b 7^{(\#9)}$ $E^b M I^9$ $B^b 7^{(\#9)}$

Solo on form (AABC)
After solos, D.C. al Coda

(Freely) pn. fill
 $F M I^{7(b5)}$ $B^b 7^{(\#9)}$ $E^b M I^9$ $B^b 7^{(\#9)}$ $E^b M I^9$ $B^b 13^{(b9)}$ N.C.

(a tempo) pn. fill
 $E^b M I^7$ $D^b M I^7$ $C M I^{7(b5)}$ $C^b M A^7$ $F M I^{7(b5)}$ $B^b 7^{(\#9)}$ $E^b M I^{11}$
 molto rit.

Chords in parentheses are used for head only.

Look at the Birdie

Medium-Fast Swing
♩ = 206 (solo changes)

Wayne Shorter
(As played by Art Blakey)

(trp.)

(pn. comp for head)

(bass walks in 4 throughout)

1. A^bMA^7 D^b13 2. A^bMA^7 $D^bMA^9(b5)$ ($D^7(alt.)$)

B GMA^7 $F\#MI^7$ $B^7(b9)$ $E MI^7$ $F\#MI^7$ $B^7(b9)$

$E MI^7$ A^{13} $A^bMI^6/9$ D^b13

C CMA^7 AMI^7 FMA^7 $D MI^7$ G^7

CMA^7 (pn. comp for head) AMI^7 FMA^7 $D MI^7$ G^7

CMA^7 $B MI^7$ $E^7(b9)$ AMI^7 $B MI^7$ $E^7(b9)$

AMI^7 E^b13_{SUS} A^bMA^7 D^b13 last x:

Anticipated chords are played on beat 1 for solos.
Chord in parentheses is used for solos.

Look at the Birdie (Harmony)

Medium-Fast Swing

♩ = 206

A C_{MA}^7 (ten.) A_{MI}^7 F_{MA}^9

D_{MI}^7 G^7 C_{MA}^7 B_{MI}^7 $E^{7(b9)}$ A_{MI}^7

B_{MI}^7 $E^{7(b9)}$ A_{MI}^7 $E^b_{13 SUS}$

1. $A^b_{MA}^7$ D^b_{13} 2. $A^b_{MA}^7$ $(D^7_{(alt.)})$ $D^b_{MA}^9(b5)$

B G_{MA}^7 $F^{\#}_{MI}^7$ $B^{7(b9)}$ E_{MI}^7 $F^{\#}_{MI}^7$ $B^{7(b9)}$

E_{MI}^7 A^{13} $A^b_{MI}^6/9$ D^b_{13}

C C_{MA}^7 A_{MI}^7 F_{MA}^7 D_{MI}^7 G^7

C_{MA}^7 B_{MI}^7 $E^{7(b9)}$ A_{MI}^7 B_{MI}^7 $E^{7(b9)}$

A_{MI}^7 $E^b_{13 SUS}$ $A^b_{MA}^7$ last x: (D^b_{13})

Tenor sounds one octave lower than written.
 Chord in parentheses is used for solos.

Photo by Paul Hoeffler, Toronto

ABDULLAH IBRAHIM (Dollar Brand)

Love Letter (To My Father)

Eddie Gomez

(Intro)

Freely $F\#_{MI} 7(\text{add MA } 7)$ $A_{b7} \text{ SUS} (\text{add } \#11)$ $B_{b_{MI}} (\text{MA } 7)$ $C^9 \text{ SUS}$

(synth.) (flute)

1st x: freely, flute melody

2nd x: Medium Swing (in 2), (♩ = 116)

A D_{MI}^9 $B_{b_{MI}}^9 (\text{MA } 7)$ G_{MI}^9 $F\#7(\#9)$

B_{MI}^9 $G_{MI}^9 (\text{MA } 7)$ $F\# D D_{MA} 7 F7(\#9)$ $B_{b+} G_{MI} B_{b}$

$F\#_{MI} 7$ $D_{b_{MA}} 7$ F $F\#_{MI}^9$ E E_{MI}^9 $A7(\text{alt})$

B $F_{MA} 7$ G $A7(\#9)$ $A_{MI} B$ $B7(\#9)$ $B_{b7}(\#9)$

$A_{MI} 11$ $E_{MA} 7$ $G\#$ A_{MI}^9 G $F+$ $D_{MI} F$ $A_{MI} B$ $B7(\#9)$

$F_{MI}^9 (\text{MA } 7)$ F_{MI}^9 $G7(\#5)$ C_{MI}^9 $A_{b_{MI}}^9 (\text{MA } 7)$

$F13$ $F^9(\#5)$ $B_{b13} \text{ SUS}$ $B_{b13}(\#9)$ $E_{MA} 7$ $A7(\#5)$

Solo on form (AB); solos swing.
After solos, D.S. al Coda
(flute melody, in time)

(Freely)

C_{MI}^9 $A_{b_{MI}}^9 (\text{MA } 7)$ $F13$ $F^9(\#5)$ $B_{b13} \text{ SUS}$ $B_{b13}(\#9)$ $E_{MA} 7$ $E_{b_{MI}} 11$

Medium Ballad

Love's Haunts

Aydin Esen

$\text{♩} = 52$

NC. **A** $G\#MI^{7(11)}$ $A\#MA^7$ $C\#$ GMA^7 B

(pn.) $G\#MI^{7(11)}$ $F\#MI^{7(11)}$ $E\#MI^9$

$G\#MI^{7(11)}$ $A\#MA^7$ $C\#$ GMA^7 B $E\#MI^9$

$G\#MI^{7(11)}$ $F\#MI^7$ $E\#MI^9$ A^9_{SUS}

B $G\#MI^{7(b5)}$ $C\#7(alt.)$ $F\#MI^{(MA^7)}$ $E\#MI^{11}$ $D\#MI^{11}$

$C\#MI^{7(13)}$ NC. $G\#MI^{7(11)}$ $A\#MA^7$ $C\#$ GMA^7 B

$E\#MI^7$ NC. $G\#MI^{7(11)}$ $F\#MI^7$ $C\#MI^{7(13)}$

C $G\#b6$ $A^{(add 9)}$ $C\#$ $A\#SUS$ G $G\#$ $E\#bMA^9$ NC. $B^9(\#11)$ $F^7(\#9)$

$E\#MA^9$ $A\#b^7_{SUS}$ $A\#bMI^9$ $A\#b^7$ A $A\#MA^7$ $B^{(add 9)}$ $G\#MI^{7(11)}$ $B^{(add 9)}$

$G\#MI^{7(11)}$ $B^{(add 9)}$ G $G\#MI^{7(11)}$ GMA^7 $D\#MI^{11}$ $E\#MA^9$

D (Piano solo) $G\#MI^{7(11)}$ $A\#MA^7$ $C\#$ GMA^7 B $E\#MI^9$ $G\#MI^{7(11)}$ $F\#MI^{7(11)}$

$E\#MI^{11}$ $G\#MI^{7(11)}$ $A\#MA^7$ $C\#$ GMA^7 B

(trp. w/ pn. 8va)

$G\#_{MI}^{7(11)}$ $A_{MA}^7 C\#$ $F\#_{MI}^7$ E_{MI}^{11} A^{13}_{SUS}

E $G\#_{MI}^{7(b5)}$ $C\#^{7(alt.)}$ $F\#_{MI}^{(MA7)}$ E_{MI}^{11} D_{MI}^{11} C_{MI}^9

$G\#_{MI}^{7(11)}$ $A_{MA}^7 C\#$ $E_{MI}^{7(11)}$ $G_{MA}^7 B$

$G\#_{MI}^{7(11)}$ $A_{MA}^7 C\#$ $E^b_{MI}^{11}$ $E_{MA}^{9(\#11)}$

$\text{♩} = \text{♩}$ (Double-Time Swing, in 2)

F B^b_{13} E_{MI}^{11} B^b_{13} E_{MI}^{11}

(horns, behind solo)

(end solo)

$\text{♩} = \text{♩}$ (Original tempo)

G $E_{MA}^7 C\#_{MI}^9$ $B_{MI}^{7(11)}$ $G\#_{MI}^{7(11)}$ F_{D^b} $E_{MI}^{9(13)}$ $B_{D\#}$ F_{SUS} D G^b_{13} C_{MA}^7 A_{MI}^7

(pn. w/ trp.)

(trp.)

piano fill

(trp.)

NC.

H $G\#_{MI}^{7(11)}$ $A_{MA}^7 C\#$ $G_{MA}^7 B$ $G\#_{MI}^{7(11)}$ $F\#_{MI}^{7(11)}$

(piano fills to end)

E_{MI}^9 $G\#_{MI}^{7(11)}$ $F\#_{MI}^{7(11)}$ E_{MI}^{11}

(freely)

Original melody at A & B is mostly whole notes:

(etc.)

Melody is freely interpreted.
Piano plays fills where there are long tied notes.

Synthesizer plays long chords through most of the tune.

Love's Haunts (Bass)

Medium Ballad

♩ = 52

A $G\#_{MI} 7(11)$ $A_{MA} 7$ $C\#$ $G_{MA} 7$ B $A_{MA} 7$ $C\#$ (etc.)

(sample bass line) $G\#_{MI} 7(11)$ $F\#_{MI} 7(11)$ $E_{MI} 9$ $G\#_{MI} 7(11)$ $A_{MA} 7$ $C\#$

$G_{MA} 7$ B $E_{MI} 9$ $G\#_{MI} 7(11)$ $F\#_{MI} 7$ $E_{MI} 9$ A^9_{SUS}

B $G\#_{MI} 7(b5)$ $C\# 7(alt)$ $F\#_{MI} (MA 7)$ $E_{MI} 11$ $D_{MI} 11$ $C_{MI} 7(13)$ $NC.$

$G\#_{MI} 7(11)$ $A_{MA} 7$ $C\#$ $G_{MA} 7$ B $E_{MI} 7$ $NC.$

$G\#_{MI} 7(11)$ $F\#_{MI} 7$ $C_{MI} 7(13)$

C $G^b 6$ $A^{(add 9)}$ A^b_{SUS} G^b G $E^b_{MA} 9$ NC

$B^9(\#11)$ $F^7(\#9)$ $E_{MA} 9$ $A^b 7_{SUS}$ $A^b_{MI} 9$ $A^b 7$ $A^{(\#11)}$ $A_{MA} 7$ $B^{(add 9)}$ $B^{(add 9)}$

$G\#_{MI} 7(11)$ $B^{(add 9)}$ G $G\#_{MI} 7(11)$ $B^{(add 9)}$ G

$G\#_{MI} 7(11)$ $G_{MA} 7$ $D\#_{MI} 11$ $E_{MA} 9$

D $G\#_{MI} 7(11)$ $A_{MA} 7$ $C\#$ $G_{MA} 7$ B $E_{MI} 9$ $G\#_{MI} 7(11)$ $F\#_{MI} 7(11)$

(Piano solo)

$E_{MI} 11$ $G\#_{MI} 7(11)$ $A_{MA} 7$ $C\#$ $G_{MA} 7$ B

$G^{\#}MI^{7(11)}$ $A_{MA}^7/C^{\#}$ $F^{\#}MI^7$ E_{MI}^{11} A^{13}_{SUS}

E $G^{\#}MI^{7(b5)}$ $C^{\#7(alt)}$ $F^{\#}MI^{(MA)7}$ E_{MI}^{11} D_{MI}^{11} C_{MI}^9

$G^{\#}MI^{7(11)}$ $A_{MA}^7/C^{\#}$ $E_{MI}^{7(11)}$ G_{MA}^7/B

$G^{\#}MI^{7(11)}$ $A_{MA}^7/C^{\#}$ $E^b_{MI}^{11}$ $E_{MA}^{9(\#11)}$

F B^b_{13} E_{MI}^{11}

♩ = ♩ (Double-Time Swing, in 2)

G E_{MA}^7 $C^{\#}MI^9$ $B_{MI}^{7(11)}$ $G^{\#}MI^{(11)}$ $F^b_{D^b}$ $E_{MI}^{9(13/b5)}$ $B_{D^{\#}} F_{SUS}$ D G^b_{13} C_{MA}^7 A_{MI}^7

♩ = ♩ (Original feel)

C_{MA}^7 B^{13}_{SUS} $G^{\#}MI^{7(11)}$ G/E^b D_{MI}^{11} **N.C.**

H $G^{\#}MI^{7(11)}$ $A_{MA}^7/C^{\#}$ G_{MA}^7/B $G^{\#}MI^{7(11)}$ $F^{\#}MI^{7(11)}$

E_{MI}^9 $G^{\#}MI^{7(11)}$ $F^{\#}MI^{7(11)}$ E_{MI}^{11}

(freely)

Photo by Tom Copi

RAHSAAN ROLAND KIRK

Lullaby in Rhythm

Benny Goodman,
Edgar Sampson,
Clarence Profit
& Walter Hirsch

Medium
or Fast

A F_{MA}^9 $C^{13(b9)}$ F_{MA}^9

Hear my lull - a - by in rhyth - m. Dream your dreams and
to my lull - a - by in rhyth - m. All the breez - es

A_{bMI}^9 D_{b13} G_{bMA}^9 G_{MI}^9 C^{13}

wan - der with 'em. Ev' - ning drums will come and take you
sigh in rhyth - m. Rest my love, let noth - ing wake you

1. G_{MI}^9 $C^{13(b9)}$ F_{MA}^7 ($C^{7(b9)}$) 2. G_{MI}^9 $C^{13(b9)}$ F^6

thru the night, till the light.

B B_{bMI}^9 E_{b7} B_{bMI}^9 E_{b7} F_{MA}^7 $E_{MI}^{7(b5)}$ $A^{7(b9)}$

Stars dance while the sha - dows creep. The

D_{MI}^7 G^9 C^7 (C^7_{sus}) D_{b7} C^7

moon man's goin' to swing you up high, swing you to sleep.

C F_{MA}^9 $C^{13(b9)}$ F_{MA}^9

Hear my lull - a - by in rhyth - m. Dream your dreams and

A_{bMI}^9 D_{b13} G_{bMA}^9 G_{MI}^9 C^{13}

wan - der with 'em. Sand - man's goin' to come and make you

G_{MI}^9 $C^{13(b9)}$ F^6 (C^7)

sleep, good - night.

Med. Straight 1/8's
♩ = 128

Maiden Voyage

Herbie Hancock

mf D^9_{SUS}
(bs. w/ pn. 8va b.)

F^9_{SUS}
(trp. w/ ten. 8va b.)
(comping pattern continues)

A

mf D^9_{SUS}

F^9_{SUS}

D^9_{SUS}

F^9_{SUS}

(trp.)
(ten.)

f E^b9_{SUS}

(trp. w/ ten. 8va b.)

D^bMi⁹⁽¹³⁾

mp D⁹_{SUS}

F⁹_{SUS}

Solo on A.
After solos, D.S. al Ending

(Ending)

D⁹_{SUS}

F⁹_{SUS}

Bass line continues for solos (with some variation).

(Vamp, fill & fade)

Medium Swinging Latin

Mamacita

Joe Henderson

♩ = 176 (Intro)

(2nd x)

(bs. w/ pn.
L.H. 8va b.)

A

B **(Solos)**
 F^{7(add 11)} B^{b9} F^{7(add 11)} C¹³ B^{b13} F^{7(add 11)} G^{b13}

(horns, behind solo)

C F^{7(add 11)}

(solo continues)

B^{b9} F^{7(add 11)}

C¹³ B^{b13} 1. F^{7(add 11)} G^{b13} 2. F^{7(add 11)} G^{b13}

Return to **B** for more solos.
After solos, D.C. al Coda
(no repeat on Intro)

F^{7(add 11)}

(Vamp & fade)

Sample piano voicing for F^{7(add 11)}:

Head is played twice before and after solos.

Medium Swinging Latin Mamacita (Harmony)

♩ = 176

(Intro)

Tacet (2nd x)

A

(tenor)

(trombone)

(1st x)

(1st x)

(Solos)

B

F7(add 11) Bb9 F7(add 11) C13 Bb13 F7(add 11) Gb13

(horns, behind solo)

C

F7(add 11)

Bb9 F7(add 11)

C13 Bb13

1. F7(add 11) Gb13

2. F7(add 11) Gb13

Return to B for more solos.
 After solos, D.C. al Coda (no repeat on Intro)

(Vamp & fade)

Head is played twice before and after solos.
Tenor sounds one octave lower than written.

Man Facing North

Rubato Straight 8th's

Bob Mintzer, Will Kennedy,
Russ Ferrante, Jimmy Haslip
(As played by the Yellowjackets)

$\text{♩} = 74$

NC.

(sop. sax)

NC.

(Med. Funk) $\text{♩} = 120$

(pn.)

(rit.)

(etc.)

A₁
A₂

(tenor)

B

Chords: $G^bMA^{7(omit\ 3)}$, A , B^bMI^7 , A/B , E/C , $C^{\#}MI^{11}$, DMI^{11} , $A^bMI^{7(omit\ 3)}$, B , CMI^{11} , $EMI^{6/9}$, G , $F^{\#}$, $D^{(add\ 9)}$, $DMI^{6/9}$, F , $F^{\#}$, BMI , $DC^{\#}MI^7$, A , $C^{\#}B^{(add\ 9)}$, $F^{\#}MA^7$, $A^{\#}$, E/C , $C^{\#}MI^7$, DMI^9 , G^{13}_{SUS} , $G^{13(\#11)}$, CMA^7 , FMA^7 , $F^{\#}MI^9$, $B^bMA^{9(omit\ 3)}$, A^b7_{SUS} , D , A^b

D.S., solo on A1A2.
After solos, jump to letter C.

C

Chords: E^bMI^9 , $B^bMA^{9(omit\ 3)}$, D , $D^{(add\ b9)}$, BMI^{11} , GMA^7 , B , A , G , $F^{\#}MI^9$, F/B , B^9 , A^bMA^7 , D^b , F , $E^bMI^{7(b5)}$, D^b , C^b , B^bMI^7 , $F^{\#}MI$, A , A^b7_{SUS} , A^b

(pn. L.H., w/ bs.)
(pn. w/ tenor)
(pn. L.H. w/ bs.)
(pn. w/ ten.)

D.S.S. al 2nd ending al Coda

Lyrics: 1st & 2nd x: tenor doubles voices
3rd x on: tenor solos

(voices on 'la')

Chords: D^b , G^b , E^bMI^9 , D^b , G^b , E^bMI^9 , B^bMI^{11} , D^b , G^b , E^bMI^9 , $A^b^{(add\ 9)}$, C

Solo on recording is A1A2A1. Melody at letter A is played behind the beat.

(Vamp, solo & fade)

Rubato Straight 8th's Man Facing North (Bass)

♩ = 74 NC

(Intro)

NC. *Med. Funk* ♩ = 120 *Tacet*

A1 (rit.)

(melody, w/ tenor)

A2

played 8va b.

8va b.

B G^bMA^7 (omit 3) A B^bMI^7 A E $C^{\#}$ $C^{\#}MI^{11}$ DMI^{11}

(melody w/ tenor)

A^bMI^7 (omit 3) CMI^{11} $EMI^6/9$ $D^{(add 9)}$ $DMI^6/9$ $F^{\#}$ BMI A $C^{\#}MI^7$ $C^{\#}B^{(add 9)}$ $F^{\#}MA^7$

E $C^{\#}$ $C^{\#}MI^7$ DMI^9 G^{13}_{SUS} $G^{13}(\#11)$ CMA^7 FMA^7

$F^{\#}MI^9$ B^bMA^9 (omit 3) D A^b7_{SUS} D A^b

D.S., solos on A₁ A₂.
After solos, jump to letter C.

C E^bMI^9 B^bMA^9 (omit 3) D $D^{(add 9)}$

(melody, w/ pn. L.H.)

BMI^{11} BMI GMA^7

GMA^7 B A G $F^{\#}MI^9$ F/B B^9

A^bMA^7 D^b F E^bMI^7 D^b C^b B^bMI^7 $F^{\#}MI/A$ A^b7_{SUS} D/A^b

D.S.S. al Coda

D^b G^b E^bMI^9 D^b G^b E^bMI^9 B^bMI^{11}

8va b.

B^bMI^{11} D^b G^b E^bMI^9 D^b G^b E^bMI^9

E^bMI^9 A^b (add 9) C

8va b.

Vamp, solo & fade

On recording, bass overdubs a low bass line at letter B. Melody at letter A is played behind the beat.

Metamorphosis

Med.-Fast Swing

Horace Silver

♩ = 200

A (Stop Time)

(trp.)

$D_{MI}^7 G^7$ $C_{MA}^7 C^{\#o7}$ $D_{MI}^7 G^7$ (C_{MA}^7)

(bs. w/ pn. in octaves)

$C_{MI}^7 F^7$ $B^b_{MA}^7 B^o7$ $C_{MI}^7 F^7$ $E^b_{MI}^7 A^b7 D^b_{MA}^7$

$D^b_{MA}^7$ $D^b_{MI}^7 G^b7$ $C^b_{MA}^7$ $B_{MI}^7 E^7 A_{MA}^7$

1. 3. 2.

A_{MA}^7 $E^b_{MI}^7(11) A^b7$ $D^b6/9$ $E^b_{MI}^7(11) A^b7$ $D^b6/9$

B (Beguine)

(pn. rhythm for head)

F_{MI}^7 $B^b7(\#5)$ G_{MI}^7 C^7 F_{MI}^7

(bass)

1. B^b_9 sus G_{MI}^7 $G_{MI}^7 C^{7(\#9)}$ A^{13} sus

2. (A^{13} sus) E_{MI}^9 $E^b_{MI}^9$

break--- break---

D.C. al 3rd ending

Solo on form (AABBA).

After last solo, continue to letter **C**.

C (Shout Chorus)

(trp.) D_{MI}^7 G^7 C_{MA}^7 $C^{\#o7}$ D_{MI}^7 G^7 C_{MA}^7

C_{MI}^7 F^7 $B^b_{MA}^7$ $B^{\circ7}$ C_{MI}^7 F^7 $E^b_{MI}^7$ A^b7

$D^b_{MA}^7$ $D^b_{MI}^7$ G^b7 $C^b_{MA}^7$ B_{MI}^7 E^7

A_{MA}^7 $E^b_{MI}^{7(11)}$ A^b7 $D^b_{MA}^7$ $E^b_{MI}^{7(11)}$ A^b7 $D^b_{MA}^7$ break---

D.S., play BBA to Coda.

$E^b_{MI}^{7(11)}$ A^b7 $D^b_{MA}^7$ $G^b_{13(\#11)}$ $E^b_{MI}^{11}$ $D^{7(\#9)}$ $D^b_{7(\#9)}$

rall.-----

Chords in parentheses are used for solos. For shout chorus, bass walks in 4 and piano and drums catch the accents. Bass walks in 4 for solos throughout (no kicks).

Med-Fast Swing Metamorphosis (Harmony)

♩ = 200

A D_{MI}^7 G^7 C_{MA}^7 $C^{\#o7}$ D_{MI}^7 G^7 C_{MA}^7

(tenor) (on D.C.)

C_{MI}^7 F^7 $B^b_{MA}^7$ B^o7 C_{MI}^7 F^7 $E^b_{MI}^7$ A^b7

$D^b_{MA}^7$ $D^b_{MI}^7$ G^b7 $C^b_{MA}^7$ B_{MI}^7 E^7

A_{MA}^7 $E^b_{MI}^7(11)$ A^b7 $D^b6/9$ $E^b_{MI}^7(11)$ A^b7 $D^b6/9$

B (Beguine)

F_{MI}^7 $B^b7(\#5)$ G_{MI}^7 C^7 F_{MI}^7

B^b9_{SUS} G_{MI}^7 G_{MI}^7 $C^{7(\#9)}$ A^{13}_{SUS} E_{MI}^9 $E^b_{MI}^9$

D.C. al 3rd ending. Solo on form (AABBA).
After solos, continue to letter **C**.

C (Shout Chorus)

D.S., play BBA to Coda

$E^b_{MI}^7(11)$ A^b7 $D^b_{MA}^7$ $G^b13(\#11)$ $E^b_{MI}^{11}$ $D^{7(\#9)}$ $D^b7(\#9)$

Tenor sounds one octave lower than written. Solos swing throughout.

Photo by Francis Wolff. Courtesy of Mosaic Images

HORACE SILVER

Midnight Silence

Medium-Slow
Jazz Waltz

Kenny Kirkland
9(#11)

A $\text{♩} = 92$ $\text{D}^{13}_{\text{SUS}}$ $\text{F}^{\#13}_{\text{G}}$ $\text{G}^{6/9}(\text{omit } 3)$ $\text{A}^{\flat 7(\flat 9)}$ $\text{B}_{\text{MI}}^9 \text{G}_{\text{MA}}^9(\#11)$

(synth.)

$\text{F}^{13}_{\text{SUS}}$ $\text{A}^{13(\flat 9)}$ $\text{A}^{\flat}_{\text{MA}}^9(\#11)$ $\text{F}_{\text{MI}}^9(\flat 5)$ $\text{B}^{(\text{add } \#9)}_{\text{G}}$ C E

$\text{C}^{\#7(\#5)}$ B^9_{SUS} G_{MI}^9 $\text{E}^{\flat}_{\text{MA}}^7$ $\text{E}^{\flat}_{\text{MA}}^7(\#5)$ $\text{E}_{\text{MI}}^{11}$ $\text{A}_{\text{MI}}^{11}$

$\text{A}^{(\text{add } 9)}$ $\text{C}^{\#}$ $\text{A}^{(\flat 9)}$ $\text{C}^{\#}$ $\text{A}_{\text{MA}}^7(\flat 5)$ $\text{C}^{\#}$ $\text{A}_{\text{MA}}^7(\#5)$ $\text{C}^{\#}$ $\text{C}^{6/9}$ $\text{C}_{\text{MA}}^9(\#11)$

$\text{E}^{\flat 9}_{\text{SUS}}$ $\text{E}^{\flat 7(\#9)}$ E^{\flat} E A^9_{SUS} $\text{G}_{\text{MI}}^9(\text{MA } 7)$

B C D G F B $\text{G}^{(\text{add } 9)}$ $\text{G}^{\flat(\text{add } 9)}$ E^{\flat} $\text{A}^{\flat 6/9}(\text{omit } 3)$

(Faster)

$\text{♩} = 112$

(Soprano solo)

B $\text{B}^{\flat 6}$ $\text{E}^{(\text{add } \#11)}$ $\text{G}^{(\text{add } 9)}$ $\text{B}^{\flat}_{\text{MI}}^9$ E $\text{F}^{(\text{add } 9)}$ B_{MA}^7

(synth., behind solo)

D G^{\flat} F D^{\flat} $\text{D}^{7(\#9)}$ $\text{D}^{\flat 13}_{\text{SUS}}$ E_{MA}^7 C

E^{\flat} E^{\flat} E^{\flat} D^{\flat} E^{\flat} D^{\flat} $\text{D}^{\flat 13}_{\text{SUS}}$ E_{MA}^7 C

E^{\flat} E^{\flat} E^{\flat} D^{\flat} E^{\flat} D^{\flat} $\text{D}^{\flat 13}_{\text{SUS}}$ E_{MA}^7 C

$\text{D}^{7(\flat 9)}$ $\text{G}^{7(\#5)}$ $\text{C}^{7(\#11)}$ $\text{G}^{7(\#5)}$ $\text{D}^{7(\flat 9)}$ $\text{G}^{7(\#5)}$

C^{7(#11)} **G**^{7(#5)} **D**^{7(b9)} **G**^{7(#5)} **C**^{7(#11)} **G**^{7(#5)}

D^{7(b9)} **G**^{7(#5)} **E^b** **D^b** **A^b** **F** **D^b** **A**^{13(b9)} **A^b**^{MA7} **F**^{MI}^{9(b5)}

(end solo)

C **F**^{MI}^(add 9) **A^b** **A**^{MI} **G** **D**⁷ **F[#]** **G**⁷ **F** **E**⁷ (alt.) **A**^{MI}⁹

F[#]^{MI}^{7(b5)} **F**^{MI}⁹ **F**^{MI}⁶ **G**⁷ ^{SUS} **E** **E** **A**^{MI}⁷ **A**⁷^(#9)^(b5) **D**^{MI}¹¹ **A^b**^{7(b5)} **G**⁹ ^{SUS} **G**^{7(b9)}

D **E^b** **G^b** **F**^{6/9} (omit 5) **E**^{6/9} (omit 5) **C** **D** **G** **C** **G**^(add 9) **B** **G^b**^(add 9) **B^b** **E^b** **A^b**

(pn.) 3 4 (end solo)

On recording, piano plays letter A (omitting the last 3 bars) out of time as an Intro. Piano fills behind the melody at letter A.

Latin Fusion

Monk on the Run

Taras Kovayl

$\text{♩} = 140$

(Intro)

(drs.: busy 16ths) (dr. cue)

NC. (dr. play figure)

(As played by Othello Molineaux)

(Dr. solo) *f* open *f* (steel dr./pn./bs.)

A $E^b M I^6_9$ (synth. sust.) $E^b M I^{11}$ B^b_9 SUS (2nd x) $D^b 13(\#11)$

(dr. busy time)

$G^b 13$ $F^7(\#9)$ B^b_9 SUS $D^b 7(\#9)$ $E^b 7(\#9)$ NC

dr. fill *f* (steel dr./pn.)

NC (bs.)

1 $E^b M I^{11}$ $D M A^9$ $B M A^9$ $B^b 7(\#9)$ 2. $E^b M I^{11}$ $D M A^9$ $B M A^9$ $G\# M I^9$

(steel dr./pn.)

$E M A^9$ $C\# M I^9$ A^6_9 D^b SUS E^b SUS dr. fill

D^b SUS $E M A^9(\#11)$ break

dim.

B *mp* (steel dr.) (sustained synth)

$F M I^7$ $G^b M A^7$ $A^b M I^7$ $B^b M I^7$ $F M I^7$ $G^b M A^7$ $A^b M I^7$ $B^b M I^7$ etc.

(bs. tacet 1st x) (dr. play light cymbal "colors" both x's)

$C M A^7$ $C\# 9(\#11)$ $D 9(\#11)$ G^13 $C M A^7$ $F\# M I^9$ $F 9(\#11)$ E^9

(1st x: bs. quarter note triplets, dr. hi hat 16ths)
(2nd x: bs. & dr. full 16th note feel)

C

mf (steel dr.) gradually build

(string synth.)

F_{MI}^7 G_{bMA}^7 A_{bMI}^7 B_{bMI}^7 F_{MI}^7 G_{bMA}^7 A_{bMI}^7 B_{bMI}^7 C_{MA}^7 $C^{\#9(\#11)}$

1 $D^9(\#11)$ G^{13} C_{MA}^7 $F^{\#MI}^9$ $F^9(\#11)$ E^9 2 $D^9(\#11)$ G^{13} C_{MA}^7 $F^{\#MI}^7$ $F^{13(\#11)}$

ff

E^9 $B^7(\#9)$ $B_{b13(\#11)}$ D E_{b9} B_{b13} E_{b13} D^{13}

(steel dr.)

D^{13} (pn.) E $A^{\#}$ A G C B_{b} E_{b9} break

(pn.)

E (Solos)

E_{b9} D_{MA}^7 E D E^9_{SUS} E D C^9_{SUS}

C^9_{SUS} G/F E/D C/B_{b} D/C

Vamp & solo till cue

(On cue) E D $A^{\#}$ A G C B break

E_{b9}

D.C. al Coda
(drum solo, open)
(omit 1st ending)

(Solo begins 3rd x)

(steel dr.) E_{bMI}^{11} D_{MA}^9 B_{MA}^7 A_{bMA}^9 E_{MA}^9 D_{bMI}^9 A_{MA}^9 G_{bMA}^9

Vamp, solo & fade

(Optional ending- On cue)

$D_{MA}^9(\#11)_{dr}$ NC (E bass)

ff (w/ bs.)

Latin Fusion $\text{♩} = 140$ Monk on the Run (Bass)

(16th note feel)

(Intro) Dr. solo (dr.) (dr.) N.C.

ff *ff*

f

A $E^b M I^{6/9}$ $E^b M I^{11}$ $B^b 9_{sus}$ $D^b 13(\#11)$

(sample bs.)

$G^b 13$ $F 7(\#9)(\#5)$ $B^b 9_{sus}$ $D^b 7(\#9)$ $E^b 7(\#5)$ N.C.

N.C.

1. $E^b M I^{11}$ $D M A^9$ $B M A^9$ $B^b 7(\#9)(\#5)$ 2. $E^b M I^{11}$ $D M A^9$ $B M A^9$ $G\# M I^9$

$E M A^9$ $C\# M I^9$ $A 6/9$ $(D^b_{sus} E^b_{sus})$ (dr. fill)

ff

$(D^b_{sus} E M A^9(\#11))$ break

B $F M I^7$ $G^b M A^7$ $A^b M I^7$ $B^b M I^7$ $F M I^7$ $G^b M A^7$

(tacet 1st x)

$A^b M I^7$ $B^b M I^7$ $C M A^7$ $C\# 9(\#11)$ $D 9(\#11)$ $G 13$ $C M A^7$ $F\# M I^9$ 1. $(F 9(\#11) E^9)$ 2. $F 9(\#11) E^9$

(play) *mf*

C (Quarter note triplet feel)

$F M I^7$ $G^b M A^7$ $A^b M I^7$ $B^b M I^7$ $F M I^7$ $G^b M A^7$ $A^b M I^7$ $B^b M I^7$

mf *poco a poco crescendo*

C_{MA}^7 $C^{\#9(\#11)}$ $D^{9(\#11)}$ G^{13} C_{MA}^7 $F^{\#MI}9$ $F^{9(\#11)}$ E^9

(16th note feel)

F_{MI}^7 $G^b_{MA}^7$ $A^b_{MI}^7$ $B^b_{MI}^7$ F_{MI}^7 $G^b_{MA}^7$ $A^b_{MI}^7$ $B^b_{MI}^7$

crescendo *etc.*

C_{MA}^7 $C^{\#9(\#11)}$ $D^{9(\#11)}$ G^{13}

(as is) *ff*

D (E^b9)

(as is)

(D^{13})

break-----

(as is)

E (Solos) E^b9

(sample bs.) *etc.* (8)

D_{MA}^7 C^9_{sus} G/F E/D C/B^b D/C

(as is) *Vamp till cue*

(On cue) break-----

D.C. al Coda (drum solo, open)
(omit 1st ending)

$E^b_{MI}^{11}$ D_{MA}^9 B_{MA}^7 $A^b_{MA}^9$ E_{MA}^9 $D^b_{MI}^9$ A_{MA}^9 $G^b_{MA}^9$

Vamp (with solo) and fade

(Optional ending)

(On cue) dr. *ff*

Moon and Sand

Music: Alec Wilder
& Morty Palitz

Lyric: William Engvick

Medium Bossa

A D_{MI} $B^b_{MA^7}$ $A^b_{MA^7}$ B^b_{7sus}

Deep _____ is the mid - night sea, _____

$E^b_{MA^7}$ A^{13} $A^b_{MA^7}$ $A_{MI}^{7(omit\ 5)}$ D^7

Warm _____ is the fra - grant land, _____

G_{MI}^9 C^7 $(G^b_{MA^7})$ F^6_9

Sweet _____ are your lips to me, _____

$B_{MI}^{7(b5)}$ $E^{7(\#9)}$ $E_{MI}^{7(b5)}$ A^7

Soft _____ as the moon and sand. _____ Oh,

D_{MI}^9 $G^{13(b9)}$ C_{MI}^9 $F^{13(b9)}$

when _____ shall we meet a - gain? _____ When the night has

$B^b_{MA^7}$ (E^b_9) G_{MI}^7 $E_{MI}^{7(b5)}$ A^7

left us, _____ will the spell re - main? _____

B D_{MI} $B^b_{MA^7}$ $A^b_{MA^7}$ B^b_{7sus}

Though _____ waves in - vade the shore, _____

$E^b_{MA^7}$ A^{13} $A^b_{MA^7}$ $A_{MI}^{7(omit\ 5)}$ D^7

Though _____ we may kiss no more, _____

Chords: G_{MI}^9 , C^7 , $(E_b^{13}(\#11))$ A_{MI}^7 , D^9 D_{MI}^9

Chords: G_{MI}^9 , $E_{MI}^{7(b5)}$, A^7 , D_{MI}^7

Photo by Tom Copi

BENNY CARTER & DUKE ELLINGTON

Moonglow

Will Hudson, Eddie de Lange
& Irving Mills

Medium Ballad
(or Medium)

A C^6 $(C_{MI}^{G(MA7)})$ $F^9(\#11)$ (G^6/B) G^6 (E_{MI}^7) A^9

It must have been moon - glow, way up in the blue,

A_{MI}^7 $(E^b7(\#5))$ D^{13} G^7 G^6 $G^{\circ7}$ $A_{MI}^7(\#5)$ $G(G^{\circ7})$ G^6

It must have been moon - glow that led me straight to you. —

C^6 $(C_{MI}^{G(MA7)})$ $F^9(\#11)$ (G^6/B) G^6 (E_{MI}^7) A^9

I still hear you say - ing, "Dear one, hold me fast."

A_{MI}^7 $(E^b7(\#5))$ D^{13} G^7 G^6 $G^{\circ7}$ $A_{MI}^7(\#5)$ $G(G^{\circ7})$ G^6

And I start in pray - ing, "Oh Lord, please let this last." —

B G^7 G^b7 F^7 E^7

We _____ seemed to float right through the air. _____

A^9 D^{13} E^b7 $D^7(G^9)$

Hea - ven - ly songs _____ seemed to come from ev - 'ry - where.

C C^6 $(C_{MI}^{G(MA7)})$ $F^9(\#11)$ (G^6/B) G^6 (E_{MI}^7) A^9

And now when there's moon - glow, way up in the blue,

A_{MI}^7 $(E^b7(\#5))$ D^{13} G^7 G^6 $G^{\circ7}$ $A_{MI}^7(\#5)$ $G(G^{\circ7})$ G^6 (G^7)

I al - ways re - mem - ber that moon - glow gave me you. —

Photo by Paul Hoeffler, Toronto

MILT HINTON

Medium Ballad

Moonlight Serenade

Lyric: Mitchell Parish
Music: Glen Miller

A (C^{7(b9)}) F⁶ A^{b°7} G^{Mi7}

I stand at your gate and the song that I sing is of
stars are a glow and to night how their light sets me

C⁷ C^{7(#5)} F^{MA7} F⁶ F^{MA7} F⁶

moon - light. I stand and I wait for the
dream - ing. My love, do you know that your

F^{MA7} F⁷ D^{7(b9)} B^{bMi6} A^{Mi7} D^{9sus} D^{Mi7}

touch of your hand in the June night. The ros - es are
eyes are like stars bright - ly beam - ing? I bring you and

G^{Mi7(b5)} G^{Mi7} C¹³ C^{7(b9)} 1. F^{MA7} G^{Mi7} C^{7(b9)} 2. F^{MA7} F⁷

sigh - ing a Moon - light Ser - e - nade. The
sing you a Moon - light Ser - e - nade.

B

B^{bMA7} E^{b13} A^{7(b9)} A^{7(b9)} D^{7(b9)} D⁷

Let us stray till break of day in love's val - ley of dreams. Just

B^{Mi7(b5)} E^{7(b9)} A^{Mi7(b5)} D^{7(b9)} G^{Mi7} C^{7(b9)}

you and I, a sum - mer sky, a heav - en - ly breeze kiss - ing the trees. So

C

F⁶ A^{b°7} G^{Mi7}

don't let me wait, come to me ten - der - ly in the

C⁷ C^{7(#5)} F^{MA7} F⁶ F^{MA7} F⁶

June night. I stand at your gate and I

F^{MA7} F⁷ D^{7(b9)} B^{bMi6} A^{Mi7} D^{9sus} D^{Mi7}

sing you a song in the moon - light; a love song, my

G^{Mi7(b5)} G^{Mi7} C¹³ C^{7(#5)} F^{MA7} (G^{Mi7} C^{7(b9)})

dar - ling, a Moon - light Ser - e - nade.

Medium Pop

♩ = 104

My Girl

William "Smokey" Robinson

Ronald White

(As sung by the Temptations)

(C) (C)

(bass) (etc.) (gtr.) (etc.) 1. I've got

A C F C F

sun - shine on a cloud - y day, When it's

C F C F

cold out - side, I've got the month of May.

C DMI⁷ F G C DMI⁷ F G

I guess you'd say, what can make me feel this way?

CMA⁷ DMI⁷ C D G⁷ DMI⁷ G⁷

My girl, talk - in' 'bout my girl. (my girl.) 2. I've got

B (C) (C)

(gtr.) (strings)

C F C F

DMI⁷ G EMI⁷ A

3. I don't

C

need no mon - ey, for - tune or fame. I've got

all the rich - es, ba - by, one man can claim. Well,

I guess you'd say, what can make me feel this way?

My girl, talk - in' 'bout my girl. (my girl.)

I've got sun - shine on a cloud - y day with my girl, I've

*Vamp & fade.
Voice plays off first verse lyrics.*

e - ven got the month of May with (my girl.)

Guitar, first 8 bars of letter **A**
(and letter **C**, up a step):

2nd verse lyrics:

I've got so much honey, the bees envy me,
I've got a sweeter song than the birds in the trees.
I guess you'd say (etc.)

Never Said (Chan's Song)

Music: Herbie Hancock

Lyric: Stevie Wonder

(As sung by Diane Reeves)

Med. Funk Ballad

♩ = 74

(Intro)

$A^{\flat}MI^9$ $G^{\flat}MI^9$ FMI^9 $E^{\flat}MI^9$ D^9_{SUS} C^9_{SUS} $B^{\flat}MI^7$ B/A

(strings)

$A^{\flat}13_{SUS}$ $A^{\flat}13_{SUS}$ $B^{\flat}13_{SUS}$ $B13_{SUS}$ $A^{\flat}13_{SUS}$ $A^{\flat}13(b9)$

(vocal fill)

1. Nev - er

A $D^{\flat}MA^7$ $A^{(add 9)}_{C^{\sharp}}$ FMA^7_C D^9_{SUS} D^7

said, nev - er heard, though with - in ev - 'ry word lives a
touched, bare - ly read, though so much has been said in the

GMA^7 $B^{\flat}9_{SUS}$ $E^{\flat}MA^7$ $A^{\flat}13_{SUS}$ $A^{\flat}13(b9)$

heart filled with love for you. Nev - er
smiles that I give to you. Al - ways

$D^{\flat}MA^7$ $C13$ AMI^9 F^9_{SUS} $D^7(\sharp 9)$

felt, sel - dom seen, though some - where in a dream you have
new, nev - er old, liv - ing deep in my soul, All the

GMI^9 FMI^7 $B^{\flat}9_{SUS}$ $E^{\flat}MA^7$ $A^{\flat}9_{SUS}$ $B^{\flat}9_{SUS}$ $F7(b9)$

heard whis - pers of, "I love you".
love ev - er burning for you, my dear.

B $B^{\flat}MA^7$ GMI^9 $A^{\flat}9_{SUS}$ $B^{\flat}9_{SUS}$ $F7(b9)$

Keep - er of my on - ly love, time that I be known,

$B^{\flat}MA^7$ $D^7(b9)$ GMI^9 $A^{\flat}9_{SUS}$ $A^{\flat}7(b9)_{SUS}$ $A^{\flat}9_{SUS}$ $A^{\flat}13(b9)$

Keep - er of my on - ly love, time to you I'm shown. 2. Nev - er
2nd x: (my sa - cred love,)

2. $A^{\flat}MI^9$ $G^{\flat}MI^9$ FMI^9 $E^{\flat}MI^9$ D^9_{SUS} C^9_{SUS} $B^{\flat}MI^7$ B/A

shown.

$A^{\flat}13_{SUS}$ $B^{\flat}13_{SUS}$ $B13_{SUS}$ $(B13_{SUS} B7(\#9))$

(Synth. solo) C $E^{\flat}MA^7$ CMA^7 E $A^{\flat}MA^7$ E^{\flat} F^9_{SUS} F^7

$B^{\flat}MA^7$ $D^{\flat}9_{SUS}$ $G^{\flat}MA^7$ $B13_{SUS}$ $B13(\flat9)$

$E^{\flat}MA^7$ $E^{\flat}13$ CMI^9 $A^{\flat}9_{SUS}$ $F7(\#9)$

$B^{\flat}MI^9$ $A^{\flat}MI^7$ $D^{\flat}9_{SUS}$ $G^{\flat}MA^7$ F^9_{SUS} $F7(\flat9)$

(end solo)

D $B^{\flat}MA^7$ GMI^9 $A^{\flat}9_{SUS}$ $B^{\flat}9_{SUS}$ $F7(\flat9)$

Keep - er of my on - ly love, time that I be known, _____

$B^{\flat}MA^7$ $D7(\flat9)$ GMI^9 $A^{\flat}9_{SUS}$ $A^9(\#11)$ $E^{\flat}MI^7$ $A^{\flat}7(\flat9)$

Keep - er of my sa - cred love, time to you I'm shown.

(Vamp & fade)

Sample bass line at **A**:

(etc.)

Melodic rhythm is freely interpreted.

Fast Swing
 ♩ = 230

New Boots

Frank Gambale

(gtr.)
 F#_{SUS}/G

E_{SUS}/G A_{SUS}/G F#_{SUS}/G B7(#9)

A

D/E E^b7(#9) D^MA⁷ G^MA^{7(b5)}

2nd x: ♩ ♩ ♩ ♩ ♩ ♩

(G^MA⁷⁽⁺¹¹⁾)
 E_{SUS}/G A_{SUS}/G F#_{SUS}/G C#7(b9) F#^MI⁷ F^MI⁷ E^MI⁷

E^MI⁷ A^{13(b9)} D^MA⁷ G^MA^{7(b5)}

8va

(G^MA⁷⁽⁺¹¹⁾)
 E_{SUS}/G A_{SUS}/G F#_{SUS}/G B^b/C

Λ break

System 1: B^b/C , D/E , $A^{13(b9)}$
 System 2: $A^{13(b9)}$ break, A^b13 , $B/C^\#$, $B^7(b9/\#5)$
 System 3: $A^{13(b9)}$, A^b13 , $E^7(b9)$, E^bMA^7
 System 4: $E^b7(b9)$, DMA^7 , $GMA^7(b5)$, $C^\#MI^9$, $F^\#13(b9)$, $C^\#/B$ (gtr. fill)

Head is played twice before and after solos.

Chords in parentheses are used during solos.

No kicks or breaks during solos (except bar 1 of first solo; use '2nd x' kicks).

Head is mostly in 2, solos in 4.

Guitar sounds one octave lower than written.

Next Future

Medium Latin (Intro)

♩ = 121

Eddie Gomez

(bass only- sample) (etc.)

Chords: F_{MI}^{11} , $G_{bMA}^{9(b5)}$, F_{MI}^{11} , $G_{bMA}^{9(b5)}$

(add drums) (add keybds.)

Chords: F_{MI}^{11} , $G_{bMA}^{9(b5)}$, 2, 2, 2, 2, F_{MI}^{11} , $E^{7(alt)}$

A (tenor)

Chords: G/E_b , $E_{MI}^{9(b5)}$, C_{bMA}^7/F

Chords: G^+/G_b , A_{bMI}^7 , $F^{7(\#9)}$

Chords: B_{b9}^{sus} , C/A_b , $G^{7(alt)}$, $F^{13(\#11)}$

B

Chords: B/G , $A_{bMI}^{9(MA7)}$, F_{MI}^9

Chords: $F^{7(\#9)}$, $G^{13}_{SUS}(\#9)$, $G^{7(\#9)}$

Chords: C^{13}_{SUS} , $B_{MA}^{7(\#5)}$, $B_{b7(\#9)}$, $B_{b7(\#9)}A^{7(\#9)}G^{7(\#9)}$

C

Chords: $G^{13}_{SUS}(\#9)$, $G_{MI}^{(MA7)}$, B_{MA}^7/G , $G^{7(\#9)}$

Chords: $C_{MA}^{7(\#5)}$, E_{bMA}^7/G , D_{MA}^7/G , G_{MI}^7 , $A_{b7(\#5)}$, A_{MI}^9 (Swing) $(b5)$

(Swing)
D $A_{MI}^9(b5)$ $A_{bMI}^9(MA7)$ D_{bMA}^7/G

$A^+_{A^b}$ B_{bMI}^7 $G^7(alt.)$

C^9_{SUS} $B_{bMI}^7(MA7)$ $G^{\#7}(alt.)$ $A^b_{G^b}$

(Latin)
E F_{MI}^{11} $G_{bMA}^9(b5)$ 2 2 F_{MI}^{11} $E^7(alt.)$

Solo on form (ABCDE).
 Solos swing throughout.
 After solos, D.S. al Coda
 (Latin-Swing-Latin).

$A^b_{G^b}$ F_{MI}^{11}

(ten. fill) -----

Bass may double melody at letters A & B (sounds one octave lower than written).
 Bass walks in 4 for solos except at letter C—G pedal, suspended time feel.
 On recording, ABCD is played out of time (no drums) as an Intro (followed by the Intro given above).

No Way Out

Abel Pabón

(As played by Othello Molineaux)

Medium

Fast

$\text{♩} = 168$

$\frac{12}{8}$ (4)

- Section A:** Starts with a boxed 'A' and contains chords E^bMI^9 , DMI^9 , and E^bMI^9 .
- Section B:** Marked with a boxed 'B', containing chords GMI^9 , FMI^9 , E^bMI^9 , D^bMI^9 , DMI^9 , E^bMI^9 , EMI^9 , $BMA^9(\#11)$, and B^b9_{SUS4} .
- Section C:** Marked with a boxed 'C', containing chords GMI^9 , FMI^9 , E^bMI^9 , D^bMI^9 , BMA^9 , CMA^9 , DMA^9 , E^bMI^9 , DMI^9 , E^bMI^9 , DMI^9 , GMI^9 , $B^b13(\#11)$, AMI^9 , $D7(\#9)$, D^bMA^7 , $E7(\#13)$, $F7(\#9)$, $G^b7(\#9)$, C/D , and D/E .
- Section D:** Marked with a boxed 'D', containing chords $D^b7(\#9)$, G/C , F^{13}_{SUS} , B^b/G^b , F/G , A^b/G^b , $A7(\#9)$, $D7(\#9)$, $G^{13}(\#11)$, $D^b13(\#11)$, and B^b/C .

The score includes first and second endings, repeat signs, and various musical notations such as accents and slurs.

$E^b_{MI}7$ $D^b_{MI}7$ $B_{MA}7$ $C_{MA}7$ $D_{MA}7$

E (Solos) $E^b_{MI}9$ $D_{MI}9$ 2 2 2

$E^b_{MI}9$ $D_{MI}9$ 2 2 2

$G_{MI}11$ $B^b_{13(\#11)}$ $A_{MI}11$ $D^7(\#9)$ $D^b_{MA}7 E^7(\#9)$ $F^7(\#9) G^b_{9(\#11)}$

2. $F^7(\#9)$ $G^b_{7(\#9)}$ C D E $D^b_{7(\#9)}$ G F^{13}_{SUS}

B^b G^b F G $A^7(\#9)$ $D^7(\#9)$ $D^b_{MA}9$ E^{13}

'til cue

on cue (last x) $G^{13(\#11)}$ $D^b_{13(\#11)}$ C^9_{SUS} A^b G^b E B E^b D^b E^b

To letter **E** for more solos

(D^b) E D (E^b)

D.C. al Coda (with repeat)

$B_{MA}9$ $C_{MA}9$ $B_{MA}9$

1-3. $C_{MA}9$ 4. $C_{MA}9$ $D^b_{MA}9$ $D_{MA}9$ $E^b_{MA}9$ $E_{MA}9$

$D^7(\#9)$ NC B^b G^b

No Way Out (Piano-Bass)

Medium
Fast
♩. = 168

A $E^b_{MI}{}^9$ $D_{MI}{}^9$ (bs.)

B $G_{MI}{}^9$ $F_{MI}{}^9$ $E^b_{MI}{}^9$ $D^b_{MI}{}^9$ $D_{MI}{}^9$ $E^b_{MI}{}^9$ $E_{MI}{}^9$ $B_{MA}{}^7(\#11)$ $B^b_{SUS}{}^9$

$G_{MI}{}^9$ $F_{MI}{}^9$ $E^b_{MI}{}^9$ $D^b_{MI}{}^9$ NC. (bs. w/ pn. octaves)

$E^b_{MI}{}^9$ $D^b_{MI}{}^9$ $B_{MA}{}^9$ $C_{MA}{}^9$ $D_{MA}{}^9$ (8) (12)

C $E^b_{MI}{}^9$ $D_{MI}{}^9$ (sample bs.) etc. 2

$E^b_{MI}{}^9$ $D_{MI}{}^9$ 2 $G_{MI}{}^{11}$ $B^b_{13}(\#11)$ $A_{MI}{}^9$ (bs.)

$D^7(\#9)$ $D^b_{MA}{}^7$ $E^7(\#9)$ $F^7(\#9)$ $G^b7(\#9)$ C^b_D D^b_E

D $D^b7(\#9)$ G^b_C F^b_{SUS} $B^b_{G^b}$ F^b_G

$A^7(\#9)$ $D^7(\#9)$ $G^b_{13}(\#11)$ $D^b_{13}(\#11)$ B^b_C $A^b_{G^b}$

$E^b_{MI}{}^9$ $D^b_{MI}{}^9$ $B_{MA}{}^9$ $C_{MA}{}^9$ $D_{MA}{}^9$ (8) (12)

E (Solos) $E^b_{MI}^9$ D_{MI}^9 2 2 2
 (bs.) etc.

$E^b_{MI}^9$ D_{MI}^9 2 2 2

G_{MI}^{11} $B^b_{13(\#11)}$ A_{MI}^{11} $D^7(\#9)$ $D^b_{MA}^7$ $E^7(\#9)$ $F^7(\#9)$ $G^b_{9(\#11)}$

$F^7(\#9)$ $G^b_{7(\#5)}$ C/D D/E $D^b_{7(\#9)}$ G/C F^{13}_{SUS}

$B^b_{G^b}$ F/G $A^7(\#9)$ $D^7(\#9)$ $D^b_{MA}^9$ E^{13}
 'til cue (pn.) To letter **E** for more solos

on cue (last x) $G^{13(\#11)}$ $D^b_{13(\#11)}$ C^9_{SUS} dr. fill A^b G^b E B E^b D^b E^b

$(D^b_{E^b})$ E/D $12/8$ $12/8$ D.C. al Coda (with repeat)

B_{MA}^9 C_{MA}^9 B_{MA}^9 C_{MA}^9 1-3.

4. C_{MA}^9 $D^b_{MA}^9$ D_{MA}^9 $E^b_{MA}^9$ E_{MA}^9 $D^7(\#9)$

NC. $B^b_{G^b}$ $12/8$

Nowhere to Run

Eddie Holland
Lamont Dozier
Brian Holland

Medium Rock (Intro)
♩ = 130 NC.

(As sung by Martha & The Vandellas)

(snare) (bass) **G** (piano tacet)

A (add'l pn.) **G** **F/G** **C/G** **G** **F/G** **C/G** **G** (etc.)

No - where to run ___ to ba - by, no - where to hide, ___

G **F/G** **C/G** **G** **F/G** **C/G**

Got no - where to run ___ to ba - by, no - where to hide. ___

B **G** **F/G** **C/G** **G** **F/G**

1. It's not love I'm - a run - nin' from, ___ It's the heart - break I

F/G **C/G** **G** **F/G** **C/G** **G**

know will ___ come, ___ 'Cause I know you're no good for me, ___

G **F/G** **C/G** **G** (piano tacet; bass continues)

But you've be - come a part of me. ___ Ev - 'ry - where I ___ go ___ your

G

face I see, ___ ev - 'ry step I take ___ you take with - a me, ___ yeah. ___

C **G** (pn. in) **F/G** **C/G** **G** **F/G** **C/G** **G** (etc.)

No - where to run to ba - by, no - where to hide.

G **F/G** **C/G** **G** **F/G** **C/G**

Got no - where to run to ba - by, no - where to hide.

A7 **D7** **D7** **C** (Take Coda to end)

I know you're no good for me, But free of you I'll nev - er be, No

G **F/G** **C/G** **G** **F/G** **C/G** **G** (Vamp & fade)

Second and Third verses

2. Each night as I sleep, Into my heart you creep.
 I wake up feelin' sorry I met you,
 Hopin' soon that I'll forget you.
 When I look in the mirror to comb my hair
 I see your face just a-smiling there.

Nowhere to run, Nowhere to hide from you, baby.
 Got nowhere to run to, baby, Nowhere to hide.
 I know you're no good for me,
 But you've become a part of me.

3. How can I fight a love that shouldn't be,
 When it's so deep, so deep,
 Deep inside of me?
 My love reaches so high I can't get over it.
 It's so wide I can't get around it, no.

Nowhere to run, Nowhere to hide from you, baby.
 Just can't get away from you, baby, No matter how I
 try.
 I know you're no good for me,
 But free of you I'll never be.

(To Coda)

Sample bass line at letter A (also B & C):

(etc.)

Medium Bossa

Off Flow

Dave Liebman

$\text{♩} = 124$ (Intro) (light drums)

(synth.)
 $E^b M I^{11}$
 $E^b M I^{13(MA7)}$ $E^b M I^{13(MA7) b5}$
 $E^b M I^{11}$
 $E^b M I^{13(MA7)}$ $E^b M I^{13(MA7) b5}$

A $E M I^{7(b5)}$ D E^b $D M I^9(MA7)$

(gtr.) (add sop. on D.S.)
 $D M I^9(MA7)$ $F\# M I^7$
 B^b triad

$F M I^9$ $C M I^{7(b5)}$ $G M A^9$

$G M A^9$ $F M A^{7(\#5)}$ $D M A^{7(b5)}$

B $A^b 13$ $A^b 13$ A A^{13} A^9 $E M I^{11}$ $F M A^{7(b5)}$ $F\# M I^{7(b5)}$

(synth.)
 $F\# M I^{7(b5)}$ $B^{13(\#9)}$ $B^{7(\#9)}$ $D M I^7$ $C\# M I^7$

$C M I^7$ $B^{13(\#11)}$ $E^b M A^7$ E^b $F\# M I^7$
 B^b triad

(add sop.)

C $G M I$ $F\# F$ $G M I$ E $G M I$ $A^b M A^{7(\#5)}$ G F A F

$F M A^{7(\#5)}$ $D M I^{13}$

$C\# M I^9$ $B M I^9$ $E^7(\#11, \#9, \#5)$ $A^7(b9, b5)$

A $A^{7(b9)}$ $D_{MI}^9(MA7)$ D_{MI}^7 $A^b_{MA}^7$ $A^b_{MI}^9(MA7)$ $B^b_{MI}^9(MA7)$

D 2nd x 8va (synth.) (sop. gtr.)

$E^b_{MI}^{11}$ $E^b_{MI}^{13(MA7)}$ $E^b_{MI}^{13(MA7)}$ $E^b_{MI}^{11}$ $E^b_{MI}^{13(MA7)}$ $E^b_{MI}^{13(MA7)}$

(synth.) (fine)

E (Solos) $E_{MI}^{7(b5)}$ D_{Eb} $D_{MI}^9(MA7)$

$F^{\#}_{MI}^7$ B^b triad F_{MI}^9 $C_{MI}^{7(b5)}$ G_{MA}^9

G_{MA}^9 $G^b_{MA}^9$ $F_{MA}^{7(b5)}$ $E^b_{MA}^{7(b5)}$ $D_{MA}^{7(b5)}$

F A^b_{13} A^{13} E_{MI}^7 E_{MI}^7 $F_{MA}^{7(b5)}$ $F^{\#}_{MI}^{7(b5)}$ $B^{7(\#9)}$

D_{MI}^7 $C^{\#}_{MI}^7$ C_{MI}^7 $B^{13(\#11)}$ D_{Eb} $F^{\#}_{MI}^7$ B^b triad

G G_{MI} $G_{MI}^{(MA7)}$ $F^{\#}$ G_{MI}^7 F G_{MI}^6 E $A^b_{MA}^{7(\#5)}$ $F_{MA}^{7(\#5)}$ D_{MI}^{13}

D_{MI}^{13} $C^{\#}_{MI}^7$ $C^{\#}_{MI}^7$ B_{MI}^7

$E^{7(alt)}$ $A^{7(b9)}$ D_{MI}^7 $A^b_{MA}^7$ $A^b_{MI}^9(MA7)$ $B^b_{MI}^9(MA7)$

$E^b_{MI}^{11}$ $E^b_{MI}^{13(MA7)}$ $E^b_{MI}^{13(MA7)}$ $E^b_{MI}^{11}$ $E^b_{MI}^{13(MA7)}$ $E^b_{MI}^{13(MA7)}$

(synth., behind solo)

Solo on EFEFG.
 After solos, D.S. al fine
 (Vamp, fill & fade on letter **D**)

Medium Bossa (Intro)

Off Flow (Bass)

♩ = 124

 (E^b_{MI})

Section A: The bass line starts with a whole note E^b (labeled (E^b_{MI})). The guitar accompaniment features a series of eighth notes and quarter notes, with various chord voicings including $E_{MI}^{7(b5)}$, $D_{/E^b}$, $D_{MI}^{9(MA7)}$, $F^{\#}_{MI}{}^7$ (labeled B^b triad), $F_{MI}{}^9$, $C_{MI}{}^{7(b5)}$, $G_{MA}{}^7$, $F_{MA}{}^{7(\#5)}$, and $D_{MA}{}^{7(b5)}$.

Section B: The bass line features a series of eighth notes and quarter notes, with various chord voicings including A^b_{13} , A^b_{13}/A , A^{13} , A^9_{SUS} , $E_{MI}{}^{11}$, $F_{MA}{}^{7(b5)}$, $F^{\#}_{MI}{}^{7(b5)}$, $B^{13(\#9)}$, $B^{7(\#9)}$, $D_{MI}{}^7$, $C^{\#}_{MI}{}^7$, $C_{MI}{}^7$, $B^{13(\#11)}$, $E^b_{MA}{}^7$, $D_{/E^b}$, and $F^{\#}_{MI}{}^7$ (labeled B^b triad).

Section C: The bass line features a series of eighth notes and quarter notes, with various chord voicings including G_{MI} , $F^{\#}$, F , G_{MI} , E , G_{MI} , $A^b_{MA}{}^{7(\#5)}$, $G_{/F}$, $A_{/F}$, $F_{MA}{}^{7(\#5)}$, $D_{MI}{}^{13}$, $D_{MI}{}^{13}$, $C^{\#}_{MI}{}^9$, $B_{MI}{}^9$, $E^{7(\#11)}$ (labeled $E^{7(\#9)}$), and $A^{7(b9)}$.

$A^{7(b9)}$ $D_{MI}^9(MA7)$ D_{MI}^7 $A^b_{MA}^7$ $A^b_{MI}^9(MA7)$ $B^b_{MI}^9(MA7)$

D (E^b_{MI})

E (Solos) $E_{MI}^7(b5)$ D/E^b $D_{MI}^9(MA7)$ (fine)

$F^{\#}_{MI}^7$ B^b triad F_{MI}^9 $C_{MI}^7(b5)$ G_{MA}^9

G_{MA}^9 $G^b_{MA}^9$ $F_{MA}^7(b5)$ $E^b_{MA}^7(b5)$ $D_{MA}^7(b5)$

F A^b_{13} A^{13} E_{MI}^7 E_{MI}^7 $F_{MA}^7(b5)$ $F^{\#}_{MI}^7(b5)$ $B^7(\#9)$

D_{MI}^7 $C^{\#}_{MI}^7$ C_{MI}^7 $B^{13(\#11)}$ D/E^b $F^{\#}_{MI}^7$ B^b triad

G G_{MI} $G_{MI}^{(MA7)}$ $F^{\#}$ G_{MI}^7 F G_{MI}^6 E $A^b_{MA}^7(\#5)$ $F_{MA}^7(\#5)$ D_{MI}^{13}

D_{MI}^{13} $C^{\#}_{MI}^7$ $C^{\#}_{MI}^7$ B_{MI}^7

$E^{7(alt.)}$ $A^{7(b9)}$ D_{MI}^7 $A^b_{MA}^7$ $A^b_{MI}^9(MA7)$ $B^b_{MI}^9(MA7)$

E^b_{MI} (E^b pedal)

Solo on EFEFG.
 After solos, D.S. al fine
 (Vamp & fade on letter **D**).

On Green Dolphin Street

Music: Bronislau Kaper

Lyric: Ned Washington

Med. Latin

(Intro) $E^b_{MA}7$ $G^b_{MA}7$ $F_{MA}7$ $E_{MA}7$

(bass) E^b pedal

A (Latin)

(bass) (E^b pedal for 8 bars) (etc.)

$F_{MA}7$ $E^b_{MA}7$ $E^b_{MA}7$ C^7

(Swing) $F_{MI}7$ B^b9_{SUS} $B^b7(alt.)$ $(B^b_{MI}7)$ E^b7

(bass walks in 2)

$A^b_{MI}7$ D^b9_{SUS} $D^b7(alt.)$ $G^b_{MA}7$ $F_{MI}7$ B^b7

B (Latin) $E^b_{MA}7$ $G^b_{MA}7$ E^b

(E^b pedal for 8 bars)

$F_{MA}7$ $E^b_{MA}7$ $(E^b_{MA}7)$ A^b9 $G^7(alt.)$ C^7

(Swing) $F_{MI}7$ E^b $D_{MI}7(b5)$ G^7 $C_{MI}6$ $(A_{MI}7(b5))$ F^7 D^7 $F^{\#o}7$

(bass walks in 2)

$G^7(alt.)$ C^7 $F^7(alt.)$ B^b13 A^b $G^7(alt.)$ C^7 $F^7(alt.)$ B^b13 A^b

G⁷(#9) C⁷(#9) F⁷(#9) B^b13(b9) E^b6/9 solo break

C (Solos)
 E^bMA⁷ E^bMI⁹ F^{MA}⁷ E^{MA}⁷
 (bass walks in 4)
 E^bMA⁷ G^{MI}⁷ C⁷ F^{MI}⁷ B^b7 E^bMA⁷ (E^b7)
 A^bMI⁷ D^b7 G^bMA⁷ F^{MI}⁷ B^b7

D E^bMA⁷ E^bMI⁹ F^{MA}⁷ E^{MA}⁷
 E^bMA⁷ (A^b9) G^{MI}⁷ C⁷ F^{MI}⁷ D^{MI}7(b5) G⁷ C^{MI}6
 F⁷ F[#]7 Till cue G^{MI}⁷ C⁷ F^{MI}⁷ B^b7 E^bMA⁷ (C⁷) F^{MI}⁷ B^b7

Solo on CD; take 'On cue' ending to end each solo.

On cue G⁷(alt.) C⁷ F⁷ B^b13 A^b G⁷(#9) C⁷(#9) F⁷(#9) B^b13(b9) E^b6/9 solo break

Return to letter **C** for more solos. After solos, D.S. al Coda.

(Latin) E^bMA⁷ G^bMA⁷ F^{MA}⁷ E^{MA}⁷ E^bMA⁷
 (bass) E^b pedal

For vocal version, replace last 8 bars of letter B with these 4 bars:

Solos may also be played like head (Latin pedal, Swing, Latin pedal, swing). Form, but not melody, is as played by Miles Davis.

G^{MI}⁷ C⁷ F^{MI}⁷ B^b7 E^b6/9 (F^{MI}⁷ B^b7)
 ground on Green Dol - phin Street.

Lyric:

Lover, one lovely day
 Love came planning to stay.
 Green Dolphin Street supplied the setting,
 The setting for nights beyond forgetting.

And through these moments apart
 Memories live in my heart,
 When I recall the love I found on,
 I could kiss the ground on Green Dolphin Street.

One Bird, One Stone

Medium Boogaloo

Don Grolnick

♩ = 164

(Intro) *(Piano solo)*
 F7 SUS F13(#11) FMI^{9(add♭13)} F7 **(6x's)**
 (pn. & horns)
 1st & 2nd x: piano only 3rd x: add bs. & dr. (see footnote)
 5th x: horns play figure behind piano

A F7 SUS F13(#11) F7 SUS FMI^{9(add♭13)} F7
mf 1st x: piano 2nd x: horns
 F7 SUS F13(#11) F7 SUS FMI^{9(add♭13)} A7(alt.) DMA^{7(♭5)}
 1st x: horns 2nd x: piano
 horns, both x's
 F7 SUS F13(#11) F7 SUS FMI^{9(add♭13)} F7
 A7(alt.) DMA⁷⁽¹³⁾ G13(#11) C7(alt.) B13

1. EMI¹¹ AbMI¹¹ 2. EMI¹¹ AbMI¹¹
 (horns)

B EbMI¹¹ Eb7(alt.) AMA^{7(♭5)} Ab Db6/9 G7(alt.)
 BbMA⁷ C Bb13(#11) BbMA⁷ C Bb13(#11) G7(alt.)
 mp BbMA⁷ C Bb13(#11) BbMA⁷ C f E7(alt.)
 mp cresc.

C A⁷_{SUS} A⁷(alt.) A⁷_{SUS} A⁷(alt.)

mf

A⁷_{SUS} A⁷(alt.) A⁷_{SUS} C¹³(#11)_{b9} F⁷_{SUS}

D (Solos) F⁷_{SUS} F¹³(#11) F_{MI}⁹(add b13) F⁷ (fine) (4x's)

D_{MA}⁹ G¹³(#11) C⁷(alt.) B¹³ E_{MI}¹¹ A^b_{MI}¹¹

E E^b_{MI}¹¹ E^b₇(alt.) A_{MA}⁷(b5)/A^b D^b_{6/9} G⁷(alt.)

B^b_{MA}⁷/C B^b₁₃(#11)/C B^b_{MA}⁷/C B^b₁₃(#11)/C G⁷(alt.)

B^b_{MA}⁷/C B^b₁₃(#11)/C B^b_{MA}⁷/C E⁷(alt.)

F A⁷_{SUS} A⁷(alt.) A⁷_{SUS} A⁷(alt.)

A⁷_{SUS} A⁷(alt.) A⁷_{SUS} C¹³(#11)_{b9}

Solo on DEF. Last solo continues on to letter G.

G F⁷_{SUS} F¹³(#11) F_{MI}⁹(add b13) F⁷

(horns, behind solo)

D.S. al fine (no repeat, horns play melody)

Sample bass line at Intro. and letter A:

(etc.)

Rhythm slashes at letter C are played by horns as well (random chord notes)

One Bird, One Stone (horns behind solos)

D₁ (First chorus)

E₁

F₁

D₂ (Second chorus)

E₂

F₂

D₃ (Third chorus)

E₃

Photo by Val Wilmer

HERBIE HANCOCK

Fast Swing

One Finger Snap

Herbie Hancock

$\text{♩} = 264$

A

break

(trp. w/ pn.)

NC.

(bs.) (add dr.)

$E^b_{13} \text{ SUS}$ E^b_{13} $E^b_{13} \text{ SUS}$ E^b_{13} $E^b_{MI}^9$ A^b_{13}

(bass walks) (trp.)

$E^b_{MI}^9$ A^b_{13} $G_{MI}^{7(b5)}$ $C^{7(alt)}$ $F_{MI}^{7(b5)}$

$B^b_{7(alt)}$ $E^b_{MA}^7$ $D_{MI}^{7(b5)}$ $G^{7(alt)}$

B

break

(trp. w/ pn.)

(C^{13})

NC.

(bs.) (add dr.)

last x

last x

[$A^{7(alt)}$]

[trp.]

[pn.] (fine)

$E^b_{13} \text{ SUS}$ E^b_{13} $E^b_{13} \text{ SUS}$ E^b_{13} $E^b_{MI}^9$ A^b_{13}

(bass walks) (first solo starts)

$E^b_{MI}^9$ A^b_{13} $G_{MI}^{7(b5)}$ $C^{7(alt)}$ $F_{MI}^{7(b5)}$ $B^b_{7(alt)}$

$E^b_{MA}^7$ $D_{MI}^{7(b5)}$ $G^{7(alt)}$

Chords in parentheses are used for solos (except $A^{7(alt)}$, in brackets).
 Straight time for solos (bass walks in 4).

Solo on B.
 After solos, D.C. al fine.

Ooo Baby Baby

Motown Ballad (12/8 Feel)

William "Smokey" Robinson
& Warren Moore

(Intro)

(gtr.)

Ooo la, la, la la. I did you

(bs.)

Chords: BMI^7 , D^9_{SUS} , BMI^7 , D^9_{SUS}

A

wrong, my heart went out to play and in the game I lost you. What a price to

(sample bs.)

(even 8th's)

Chords: GMA^7 , AMI^7 , BMI^7

pay. I'm cry - ing. Ooo ba - by,

(bs. w/ pn. octaves)

etc.

Chords: AMI^7 , D^7 , C , B , A , GMA^9

ba - by. Ooo ba - by, ba - by. Mis -

Chords: AMI^7 , GMA^9 , AMI^7

B

takes I know I've made a few, but I'm on - ly hu - man. You made mis - takes

too. I'm cry - ing. Ooo ba - by,

(even 8th's)

Chords: GMA^7 , AMI^7 , BMI^7 , AMI^7 , D^7 , C , B , A , GMA^9

ba - by. Ooo ba - by, ba - by, I'm just a -

C bout at the end of my rope, but I can't stop

try - ing. I can't give up hope 'cause I feel

one day I'll hold you near, whisper, "I still love you." Un - til the day is

here I'm cry - ing. Ooo ba - by,

ba - by. Ooo ba - by, ba - by. Ooo

Optional back to **A** for solos

ba - by, ba - by. Ooo ba - by,

ba - by. Ooo

Vocal chords indicate where background vocals join lead vocal.

Opus de Funk

$\text{♩} = 102$

(Intro)

B^b $B^{\circ 7}$ $B^b 7$ $A_{mi} 7$ **NC.**
(bs./pn on head)

NC. A break

A

F^6 ($G_{mi} 7$ C^7) F^6) F^7

$B^b 7$ $B^{\circ 7}$ F^6 C ($B^b 7$) $A_{mi} 7$ D^7

($G_{mi} 7$ **NC.**) C^7 F^6 F^6 C (C^7)

(bs./pn. on head)

B

F^6 A^7 $D_{mi} 7$ $D^b 7(+5)$ $C_{mi} 7$ F^7

Chords: $B^{\flat 7}$, $B^{\circ 7}$, $F^{\circ} C (B^{\flat 7})$, $A_{MI}^7 D^7$

(Solo pick-ups)
 Chords: G_{MI}^7 NC, C^7 , F^6 , $F^6 C^7$
 (bs./pn. on head)

(Solos) (F blues) (optional changes given)

Line 1: F^6 $G_{MI}^7 C^7 F^6$ $C_{MI}^7 F^7 B^{\flat 7} B^{\circ 7}$

Line 2: $F^6 A_{MI}^7 D^7 G_{MI}^7 C^7 F^6 G_{MI}^7 C^7$

Vamp for solos
 After solos, D.S. al Coda

Chords: F^6 , B^{\flat} , $B^{\circ 7} B^{\flat 7}$, A_{MI}^7 , NC
 (bs./pn.)

Chords: NC, $F^7(b5)$

Chords: $F^7(b5)$

Chords in parentheses are used for solos.

As played by Horace Silver but transposed from Bb to F to be easily playable by more instruments.

Note: The head is sometimes played as two letter A's, omitting letter B.

Medium-Fast Swing (in 2) Out A Day

Franck Amsallem

♩ = 232 (Intro)

(piano only)

A **S**: C^bMA^7 (add bass and drums) E^bMA^7

C^bMA^7 $B^b7(\#9)$ E^bMA^7

$A_{MI}7(b5)$ A^bM7 $GM7$ $F\#M7$

(F_{MI}^9) (E^{13}) E^bMA^7 1. E^bMA^7 2. E^bMA^7

B G^bMA^7 E^bMA^7

(w/ 8va b.)

G^bMA^7 E^bMA^7

$A_{MI}7(b5)$ A^bM7 $GM7$ $F\#M7$

(F_{MI}^9) (E^{13}) E^bMA^7

$F_{MI}^{11(add MA7)}$ E^bMA^7

$E^bMI(MA7)$ (On cue) E^bMI

(piano fills) (Vamp & fill till cue)

Solo on form (AAB).
After solos, D.S. al Coda.

Bass walks in 4 for solos
(in 2 for head).
Based on the changes to
"Night and Day".

Chords in parentheses are used for solos.

Photo by Paul Hoeffler, Toronto

ERIC DOLPHY

Over the Rainbow

Lyric: E. Y. Harburg
Music: Harold Arlen

Medium

(Verse) E^b6 C_{MI}^7 F_{MI}^7 B^b7 $E^b_{MA}^7$ C_{MI}^7

When all the world is a hope - less jum - ble and the rain - drops tum - ble all a -

F_{MI}^7 B^b7 E^b6 E^o7 F_{MI}^9 B^b13 E^b6 C_{MI}^7 F_{MI}^7 B^b7

round, hea - ven o - pens a mag - ic lane

E^b6 C_{MI}^7 F_{MI}^7 B^b7 $E^b_{MA}^7$

When all the clouds dark - en up the sky - way, there's a rain - bow high - way to be

D_{MI}^7 G^7 $C_{MI}^{(add 9)}$ B^b F^7_{SUS} F^7 $F_{MI}^{7(add 11)}$ B^b9_{SUS}

found, lead - ing from your win - dow - pane to a place be - hind the

$F_{MI}^{7(add 11)}$ B^b9_{SUS} F_{MI}^7 B^b7

sun, just a step be - yond the rain

A E^b6 $(A_{MI}^{7(b5)} D^{7(b9)})$ C_{MI}^7 G_{MI}^7 $(E^b_{MA}^7)$ E^b7 $(A_{MI}^7 D^7)$ $A^b_{MA}^7$ (B^b9_{SUS}) G_{MI}^7 C^7

Some - where o - ver the rain - bow, way up high,

(F_{MI}^7) $A^b_{MA}^7$ D^b7 (G_{MI}^7) $E^b_{MA}^7$ $C^{7(b9)}$ F^7 B^b7 E^b6 F_{MI}^7 B^b7

there's a land that I heard of once in a lull - a - by.

E^b6 $(A_{MI}^{7(b5)} D^{7(b9)})$ C_{MI}^7 G_{MI}^7 $(E^b_{MA}^7)$ E^b7 $(A_{MI}^7 D^7)$ $A^b_{MA}^7$ (B^b9_{SUS}) G_{MI}^7 C^7

Some - where o - ver the rain - bow skies are blue,

(F_{MI}^7) $A^b_{MA}^7$ D^b7 (G_{MI}^7) $E^b_{MA}^7$ $C^{7(b9)}$ F^7 B^b7 E^b6 B^b7_{SUS}

and the dreams that you dare to dream real - ly do come true. Some

B E^b6 $(F_{MI}^7 E^b)$ F_{MI}^7 B^b7

day I'll wish up - on a star and wake up where the clouds are far be -

(E^b6) G_{MI}^{11} C^7 $(F_{MI}^7 E^b)$ B^b7 E^b6

hind me. _____ Where trou - bles melt like lem - on drops, a

$A_{MI}^{7(b5)}$ $D^{7(b9)}$ G_{MI}^7 (C_{MI}^9) G^b9 F_{MI}^7 B^b9

way, a - bove the chim - ney tops that's where you'll find me.

C E^b6 $(A_{MI}^{7(b5)} D^{7(b9)})$ C_{MI}^7 G_{MI}^7 $(E^b_{MA}^7)$ E^b7 $A^b_{MA}^7$ $(A_{MI}^7 D^7)$ $(B^b_{SUS}^9)$ G_{MI}^7 C^7

Some - where o - ver the rain - bow blue - birds fly.

(F_{MI}^7) $A^b_{MA}^7$ D^b7 (G_{MI}^7) $E^b_{MA}^7$ $C^{7(b9)}$ F^7 B^b7 (E^b6) F_{MI}^7 B^b7

Birds fly o - ver the rain - bow, why then, oh why can't I?

Solo on **A**, **B**, **C**.
After solos, D.S. al Coda.

$(Coda)$ E^b6 $B^b_{SUS}^9$ $E^b_{MA}^7$ F_{MI}^7 B^b9

I? If hap - py lit - tle blue - birds fly be - yond the rain - bow, why oh why can't

(rit.) -----

E^b6

I? _____

Part-Time Lover

Stevie Wonder

Medium Funk Shuffle
(8th's swing)

♩ = 172

(Intro)

1st x: synth.
2nd x: bkgr. vocals on "ooh")

(vocal scat, on "da", 2nd x only)

B^bMⁱ **A^b** **G^bM^a7** **F^Mi7**

E^bMⁱ9 **F^Mi7** **B^bMⁱ** **E^bMⁱ9** **F^Mi7**

(2nd x) Call up, ring

A **B^bMⁱ** **A^b** **G^bM^a7** **F^Mi7(11)**

once, hang up the phone to let me know you made it home, Don't want noth - ing to be

E^bMⁱ7 **F^Mi7** **A^b** **B^bMⁱ**

wrong with part - time lov - er. If she's with

B^bMⁱ **A^b** **G^bM^a7** **F^Mi7(11)**

me, I'll blink the lights to let you know to - night's the night for me and

E^bMⁱ7 **F^Mi7** **A^b** **B^bMⁱ** **B^bMⁱ** **A^bMⁱ7** **D^b7**

you, my part - time lov - er. We are

B **G^b** **A^b** **D^b** **B^b**

un - der - cov - er pas - sion on the run, chas - ing

E^bMⁱ7 **F^Mi7** **G^Mi7(b5)** **A^b** **B^bMⁱ** **A^bMⁱ7** **D^b7**

love up a - gainst the sun. We are

G^b **A^b** **D^b**

strang - ers by day, lov - ers by night, know - ing it's so

wrong, but feel - ing so right. 2. If I'm with

(vocal scat)

We are
D.S. al Coda
(repeat back to **A** for 3rd verse)

lov - ers. you and me, part - time

lov - ers, but she and he, part - time lov - ers. break---

(vocal scat)

(Vamp & fade)

2nd verse:

If I'm with friends and we should meet,
Just pass me by, don't even speak,
And know the word's "discreet" when part-time lovers.
But if there's some emergency,
Have a male friend to ask for me,
So then she won't peek, (it's really you) my part-time lover.

3rd verse:

I've got something that I must tell,
Last night someone rang our doorbell
And it was not you, my part-time lover.
And then a man called our exchange,
But didn't want to leave his name,
I guess that two can play the game of part-time lover.

Part-Time Lover (Bass)

Med. Funk Shuffle
(8th's swing)

♩ = 172

(Intro)

B^bMⁱ A^b G^bM^A7 F^Mi7

E^bMⁱ7⁹ F^Mi7 B^bMⁱ E^bMⁱ7 F^Mi7

A B^bMⁱ A^b G^bM^A7 F^Mi7(11)

E^bMⁱ7 F^Mi7 A^b B^bMⁱ

B^bMⁱ A^b G^bM^A7 F^Mi7(11)

E^bMⁱ7 F^Mi7 A^b B^bMⁱ B^bMⁱ A^bMⁱ7 D^b7

B G^b A^b D^b B^b

E^bMⁱ7 F^Mi G^Mi7(b5) A^b B^bMⁱ A^bMⁱ7 D^b7

(8va b. -----)

G^b **A^b** **D^b**
E^bMⁱ6 **F⁷_{SUS}**
 (8va b.)
C **B^bMⁱ** **A^b** **G^bM^a7** **F^Mi7**
E^bMⁱ9 **F^Mi7** **B^bMⁱ** **E^bMⁱ7** **F^Mi7** **B^bMⁱ** **A^bMⁱ7** **D^b7**
 (•)(•)(•) (•) (•) (•)
D.S. al Coda
 (repeat back to **A** for 3rd verse).
B^bMⁱ **E^bMⁱ7** **F^Mi7** **A^b** **B^bMⁱ**
 (•)(•)(•) (•) (•) (•)
B^bMⁱ **E^bMⁱ7** **F^Mi7** **A^b** **B^bMⁱ** **A^b** **B^bMⁱ**
 (•)(•)(•) (•) (•) (•)
B^bMⁱ **A^b** **G^bM^a7** **F^Mi7**
E^bMⁱ9 **F^Mi7** **B^bMⁱ** **E^bMⁱ7** **F^Mi7**
 (•) (•) (•) (•) (•) (•)

Bass line is played with some variation.
 Notes in parentheses are below the range of a standard bass.

Medium Jazz

Pendulum

Richie Beirach

A

(see notes at end)

(F₂ F#)

F# pedal

(F₂ F#)

(D_{SUS} F#)

F# pedal

(bs.)

(F#_{SUS})

(F₇ F#)

(bs. etc.)

(A_{MI} (add 9) F#)

(G F#)

1. (F#_{SUS})

2. (F#_{SUS})

(Solos)

F# pedal (see notes at end)

open

(bass gets away from pattern)

After solos, D.C. al Coda (with repeat)

(F#_{SUS})

(bs.)

(F#_{SUS})

N.C.

D_{MA} 9 (#11)

Note: Solos (and head) may use any harmonies over F# pedal.

Some harmonies on recording:

F#_{MI} 9, A_{MI} 9 / F#, F#7, C_{MA} 7(#5) / F#, F#7_{SUS}, etc.

Prelude To A Kiss

Duke Ellington
Irving Gordon
Irving Mills

Medium Ballad

A D^9 G^9 C^7 $F_{MA}^7(B^b7)$ B^9 E^9 A^7 D_{MI}^7

If you hear a song in blue, like a flow - er cry - ing for the dew,

$D_{MI}^7(11)$ G^7 $G^{\#o7}$ A_{MI}^7 D^{13} D_{MI}^7 $G^{7(b9)}$ $C_{MA}^7 E_{MI}^7 A^7$

that was my heart ser - e - nad - ing you, my pre - lude to a kiss.

D^9 G^9 C^7 $F_{MA}^7(B^b7)$ B^9 E^9 A^7 D_{MI}^7

If you hear a song that grows from my ten - der sen - ti - ment - tal woes,

$D_{MI}^7(11)$ G^7 $G^{\#o7}$ A_{MI}^7 D^{13} D_{MI}^7 $G^{7(b9)}$ $C_{MA}^7 F^{\#MI}^7 B^7$

that was my heart try - ing to com - pose a pre - lude to a kiss.

B E_{MA}^7 $C^{\#MI}^7$ $F^{\#MI}^7(b5)$ B^7 E_{MA}^7 $C^{\#MI}^7$ $F^{\#MI}^7$ B^7

Though it's just a sim - ple mel - o - dy with noth - ing fan - cy, noth - ing much,

E_{MA}^7 $C^{\#MI}^7$ $F^{\#MI}^7(b5)$ B^7 E^7 A^7 D_{MI}^{11} E_{bMI}^{11} E_{MI}^{11} E_{b9}

you could turn it to a sym - pho - ny, a Schu - bert tune with a Gersh - win touch. Oh,

C D^9 G^9 C^7 $F_{MA}^7(B^b7)$ B^9 E^9 A^7 D_{MI}^7

how my love song gent - ly cries for the ten - der - ness with - in your eyes, my

$D_{MI}^7(11)$ G^7 $G^{\#o7}$ A_{MI}^7 D^{13} D_{MI}^7 $G^{7(b9)}$ $C_{MA}^7(E_{MI}^7 A^7)$

love is a pre - lude that nev - er dies, a pre - lude to a kiss.

Alternate changes
for bar 8 of letter B:

G^7	A^b7	A^7	E^b9
F^9	G^b9	G^9	A^b9
B^b13	B^{13}	C^{13}	D^b13

Promise

Chick Corea
(As played by Bob Berg)

Med. Swing (in 2)

♩ = 148

(Intro)

$B^b_{MI}7$ D^b13 $G^b_{MA}7$ $F7(alt.)$

(pn. fill)

$B^b_{MI}7$ $E^b_{MI}7$ $D^b6/9$ $F7(alt.)$

A

$B^b_{MI}7$ $(G^b_{MI}6 / G^b_{MI}6 / D^b)$ $F7(b9)(#5)$

(ten.)

$B^b7(#9)$ E^b $E^b_{MI}7$

$C_{MI}7(b5)$ $(F7(b9)(#5) / F#o7)$ $G_{MI}7(b5)$ C^{13}_{SUS} $C7(b9)(#5)$

$D_{MI}7(b5)$ G^9_{SUS} $G^{13}(b9)$ $C^{13}(b9)$ $C7(#5)$ F^{13}_{SUS} $F7(b9)(#5)$

B

$G^b_{MA}7(#11)$ D^b13_{SUS} $D^b7(#9)$ $C7(#9)(#5)$ $C7(b9)$

$C^b6/9(#11)$ $C7(#9)(#5)$ $B7(#9)$ $B^b7(#9)$ $B^b7(b9)$

$C^b_{MA}7(#11)$ E^b_{MI} / B^b A^o7 $D^b_{MA}7 / A^b$

$G_{MI}7(b5)$ $C7$ $A_{MI}7(b5)$ $D7$

$F\sharp_{MI} 7(b5)$ B^7 $F_{MI} 7(b5)$ B^b7
 $E^b_{MI} 7$ $E^b_{MI} 7 / D^b$ $C^7(\sharp 9 / \sharp 5)$ $F^7(alt.)$
 $B^b_{MI} 7$ D^b13 $C^7(\sharp 9 / \sharp 5)$ $F^7(alt.)$

Solo on form (AB);
After solos, D.S. al Coda.

(Tenor solo)
 $B^b_{MI} 7$ D^b13 $G^b_{MA} 7$ $F^7(alt.)$

Till cue
 $B^b_{MI} 7$ $E^b_{MI} 7$ $D^b6/9$ $F^7(alt.)$
 (Vamp & solo till cue)

On cue
 $B^b_{MI} 7$ $E^b_{MI} 7$ $G^b6/9$ $F^7(alt.)$ $B^b_{MI} 11$
 rit. -----

Chords in parentheses are used for solos.
Melody is somewhat freely interpreted.
Bass may walk in 4 for solos.

Medium Swing

♩ = 154 (trp.) (Intro)

Punjab

Joe Henderson

Chords: GMA^7 AMA^7 BMA^7 $CMA^{7(b5)}$ GMA^7 AMA^7 BMA^7 $CMA^{7(b5)}$

A (trp.) (ten.)

Chords: $DMA^{7(13)}$ $Bb^{13(b9)}$ $CbMA^7$

(bass in 2)

Chords: G^{13} A^bMA^7 $FMI^9(b5)$ $Bb^7(b5)$

Chords: $E^b_9(\text{add } \#11)$ $E^b7(b9)A^bMA^7$

B (trp. w/ ten. 8va b.)

Chords: A^bMA^7 G^{13} G^b13 C^bMA^7 E^9 F^9

(bass walks)

(after repeat)

A^{13} $A^{\flat}MA^7$ GMA^7 F^{13} F^9_{SUS} GMA^7 $A^{\flat}MA^7$ BMA^7 $CMA^7(b5)$

C (Solos)

(bass walks in 4)

DMA^7 $B^{\flat}13(b9)$ BMA^7 $A^{\flat}MA^7$

$FMI^7(b5)$ $B^{\flat}7$ $E^{6/9}(add \#11)$ $E^{\flat}7(b9)$

D

$A^{\flat}MA^7$ G^{13} $G^{\flat}13$ $C^{\flat}MA^7$ $(E^9 F^9)$

F^9_{SUS} GMA^7 $A^{\flat}MA^7$ BMA^7 $CMA^7(b5)$

Solo on CD; After solos, D.S. al Coda (play head twice before taking Coda).

⊙

(pn.) GMA^7 $A^{\flat}MA^7$ BMA^7 $CMA^7(b5)$ GMA^7 $A^{\flat}MA^7$ BMA^7 $CMA^7(b5)$

Head is played twice before and after solos.

Pyramid

Horace Silver

Med. Swing Stop Time till letter **B**

♩ = 159

(trp.)
(ten.)

$A^b M I 7^{(b5)}$ $D^b 7^{(\#9)}$ $G^b M A 7$ $F M I 7^{(b5)}$ $B^b 7^{(\#9)}$

E^b pedal

(bass w/ pn. in octaves)

(horns w/ pn. R.H.)

(E^b pedal)

break-----

(trp. w/ ten. 8va b.)

A (Swing (stop time))

E B^b $E^b \circ 7^{(add 9)}$

E B^b $A^b M I 7$

$A^b M I 7$ $G M I 7$ $F \# M I 7$ $F M I 7^{(b5)}$ E B^b $E^b M I$ B^b D $C M I 7^{(b5)}$

$C M I 7^{(b5)}$ $F 7^{(b9)}$ $F M I 7^{(b5)}$ E B^b

2.3.

(cont. on DC)

Chords: $C_{MI} 7(b5)$, $F7(\#9)$, $F_{MI} 7(b5) B^b$, $E^b_{MI} 9(MA7)$, $E^b_{MI} 9(MA7)$

(fine)

B (Rumba)

Chords: $F_{MI} 7(b5)$, B^b , $E^b_{MI} 6$, $F_{MI} 7(b5)$, $E^b_{MI} 6$

Chords: $F_{MI} 7(b5)$, B^b , $E^b_{MI} G^b_{bass}$, $C_{MI} 7(b5)$, $F^{\#}_{MI} 7 B$, break

D.S. al 3rd ending of fine.

Skip letter B.

Solos start at letter C.

C (Solos) (Swing)

Chords: $F_{MI} 7(b5)$, $B^b7(\#9)$, $E^b_{MI} (MA7)$, (A^b9) , $F_{MI} 7(b5)$, $B^b7(\#9)$, $A^b_{MI} 7$, $F_{MI} 7(b5)$, $B^b7(\#9)$, $E^b_{MI} (MA7)$, A^b9

1.

2.3.

Chords: $C_{MI} 7(b5)$, $F7$, $F_{MI} 7(b5)$, $B^b7(\#9)$, $C_{MI} 7(b5)$, $F7$, $F_{MI} 7(b5)$, $B^b7(\#9)$, $E^b_{MI} 6/9$

(fine)

D (Rumba)

Chords: $F_{MI} 7(b5)$, B^b , $E^b_{MI} (MA7)$, 2 $F_{MI} 7(b5)$, B^b , $E^b_{MI} G^b_{bass}$, $C_{MI} 7(b5)$, $F^{\#}_{MI} 7 B7$, $F_{MI} 7(b5)$

D.S.S. al 3rd ending al fine.

Solo on CCDC. After solos,

D.C. al Coda (no repeats).

Chords: $C_{MI} 7(b5)$, $F7(\#9)$, $F_{MI} 7(b5) B^b$, $E^b_{MI} 7$, A^b7 , $D^b_{MI} 7$, G^b7

(trp.)
(ten.)

Chords: $C^b_{MA} 7$, $E13(\#11)$, $E^b 7(add 9)$

Photo by Val Wilmer

HORACE SILVER

? (Question Mark)

Medium-Fast Swing (in 2)

$\text{♩} = 224$ NC.

Nguyễn Lê

(Intro)

(gtr.)

A A_{MI}^7 F_{MA}^7 $G\#_{MI}^7$ $C\#^7$ $D^{\circ 7}$

$E^b_{MI}^7$ $B^{\flat 6/9}$ D_{MI}^7 G/B $E^7(\text{alt.})$

A_{MI}^7 F_{MA}^7 $B^{\flat 6}$ $G^{\text{(add 9)}/B}$ $B^{\flat \text{(add 9)}/D}$ $E^{\flat \text{(add 9)}/G}$

$F\#_{MI}^7$ E/D F_{MI}^7 $B^{\flat 7}_{SUS}$ G/B

C_{MI}^7 $A^{\flat}_{MA}^7$ G/B $E^7(\text{alt.})$

B $F\#_{MI}^{11}$

Solo on **A**. Play **B** to end each solo.
To end, vamp and fade on **B**.
Head is played twice before and after solos.
Solos start in 2, segue to 4.

Medium Straight 8th's

Rainland

Paul McCandless

♩ = 138

$B^b M^{\flat} 11$ (pn. comps very sparsely
bs. tacet till [A])

A ($F M^{\flat} 11$ ($C M^{\flat} 11$ (chords in parentheses are played on repeat.))

$C^b_{MA} 7(b5)$ B^b C_{MI}^{11}

B E^b_{MI} C^b_{Eb} D^b_{Eb} A^b_{Eb} $B_{MA} 7$ $D^\#$

(gtr.) $B_{C^\#}$ $D_{MA} 7$ $F^\#_{MI}$ $C^\#_{MI}$ E E A $D_{MA} 7$ $C^\#_{MI}$ E

$D_{F^\#}$ $C^\#_{MI}$ E E D $B_{C^\#}$ $B_{MI} 7$ $D_{MA} 7$ E

C C_{MI}^{11} $G^{7(\#9)}$

(ob. w/gtr.) E^b F $B^b_{MI}^{11}$

$B^b_{MI}^{11}$ $C^b_{MA} 7(b5)$ C_{MI}^{11}

D (Piano solo) $B^b_{MI}^{11}$ $D^b_{MA} 7$ E^b F_{MI}^{11} $G^{7(\#9)}$

$E^b_{MI}^{11}$ $G^b_{MA} 7$ A^b $B^b_{MI}^{11}$ 1. $C^{7(\#9)}$ 2. $G^{7(\#9)}$

C_{MI}^{11} C_{MI}^{11} B^b $A^b_{MI} 6/9$ D^b_{13}

$E^b_{MA} 7$ B^b $C^b_{MA} 7(b5)$ B^b C_{MI}^{11} C_{MI}^{11} B^b

(end solo) (ob.)
V.S. (turn page)

E $D^bMA^7_{Eb}$ $C^bMA^7_{Eb}$ G^b_{SUS4-3}

$E^{(add 9)}$ GMA^7_A $A^9_{MA^{(\#11)}}$

$B^{(add 9)}$ $A^7_{MA^7_{C^\#}}$ $D^7_{MI^{11}}$ $G^7_{SUS^{(b9)}}$ $C^7_{MI^{11}}$

F $C^7_{MI^{11}}$ $G^7_{(\#9)}$

(oboe w/ gtr.)

$G^7_{(\#9)}$ E^b_{Ab} B^b_{SUS} B^b_{SUS} $A^b_{MA^7}$ C

D^b_{13} $B^b_{13_{SUS}}$

E^b_{F} $B^b_{MI^{11}}$

$C^7_{MI^{11}}$ $B^b_{MI^{11}}$

$F^7_{MI^{11}}$ $B^b_{MI^{11}}$

$B^b_{MI^{11}}$ $C^b_{MA^7_{(b5)}}$ B^b $F^7_{MI^{11}}$

Piano and bass play sparsely first time at letter A.

Photo by Tom Copi

MARY LOU WILLIAMS

Medium Straight 8th's Rainland (ostinato)

♩ = 138

B^bM¹¹ (Intro)

(4x's)

(gtr.)

A (F^{M¹¹}) (chords in parentheses are played on repeat and on D.S. %)

S: **C^{M¹¹}** % **G^{7(#9)}** %

G^{7(#9)} (E^bA^b) % (B^{b7}_{SUS}) % (B^{b7}_{SUS} A^bM^{A7}) % **C** **D^b13** %

D^b13 % (B^{b13}_{SUS}) % **E^b** **F** **B^bM¹¹** **C^bM^{A7}(7(b5))** **B^b**

C^{M¹¹} **E^bM¹¹** **C^b** **E^b** **D^b** **E^b** **A^b** **E^b** **B^{M^{A7}}** **D[#]**

B^bM¹¹ **C^b** **E^b** **D^b** **E^b** **A^b** **E^b** **B^{M^{A7}}** **D[#]**

B^bM¹¹ **C^bM^{A7}(7(b5))** **B^b** **C^{M¹¹}**

E^bM¹¹ **C^b** **E^b** **D^b** **E^b** **A^b** **E^b** **B^{M^{A7}}** **D[#]**

B^bM¹¹ **C^bM^{A7}(7(b5))** **B^b** **C^{M¹¹}**

E^bM¹¹ **C^b** **E^b** **D^b** **E^b** **A^b** **E^b** **B^{M^{A7}}** **D[#]**

B^bM¹¹ **C^bM^{A7}(7(b5))** **B^b** **C^{M¹¹}**

E^bM¹¹ **C^b** **E^b** **D^b** **E^b** **A^b** **E^b** **B^{M^{A7}}** **D[#]**

B^bM¹¹ **C^bM^{A7}(7(b5))** **B^b** **C^{M¹¹}**

E^bM¹¹ **C^b** **E^b** **D^b** **E^b** **A^b** **E^b** **B^{M^{A7}}** **D[#]**

B^bM¹¹ **C^bM^{A7}(7(b5))** **B^b** **C^{M¹¹}**

E^bM¹¹ **C^b** **E^b** **D^b** **E^b** **A^b** **E^b** **B^{M^{A7}}** **D[#]**

B^bM¹¹ **C^bM^{A7}(7(b5))** **B^b** **C^{M¹¹}**

C_bMA^{7(b5)} CMI¹¹

D (Piano solo) B^bMI¹¹ D^bMA⁷ E^b FMI¹¹ G^{7(#9)}(#5)

(behind solo) E^bMI¹¹ G^bMA⁷ A^b B^bMI¹¹ C^{7(#9)}(#5)

2. G^{7(#9)}(#5) CMI¹¹ CMI¹¹ B^b (2nd x) A^bMI^{6/9}

D^b13 E^bMA⁷ B^b C^bMA^{7(b5)} B^b CMI¹¹ CMI¹¹ B^b

E D^bMA⁷ E^b C^bMA⁷ E^b G^bSUS G^b E(add 9) (end solo)

GMA⁷ A AMA^{9(#11)} B(add 9)

AMA⁷ C[#] DMI¹¹ G⁷SUS (b9) CMI¹¹

D.S. al Coda

⊕ B^bMI¹¹ CMI¹¹ B^bMI¹¹

B^bMI¹¹ FMI¹¹ B^bMI¹¹

B^bMI¹¹ C^bMA^{7(b5)} B^b C^bMA^{7(b5)} B^b FMI¹¹

D.S. is letter F on melody part. Additional background line at letter E is omitted.

Reach Out, I'll Be There

Brian Holland

Lamont Dozier

Eddie Holland

(As sung by The Four Tops)

Med. Boogaloo

♩ = 120

(Intro)

E^b_{MI}

(flute w/ gtr.)

1. Now if you

A $A^b_{MI^7}$ $G^b_{B^b}$ D^b $A^b_{MI^7}$ $G^b_{B^b}$ D^b

feel that you can't go on, — be - cause all of your hope is gone, —

D^b $A^b_{MI^7}$ $G^b_{B^b}$ D^b

— and you life — is filled with much con - fu - sion, un - til

$A^b_{MI^7}$ $G^b_{B^b}$ D^b $A^b_{MI^7}$ $G^b_{B^b}$

hap - pi - ness — is just an il - lu - sion, and your world — a - round is crum - bl - in' — down

D^b $G^b_{B^b}$ G^b

— dar - ling, — reach out, — (come on, girl, reach out for me.)

D^{o7} F^{o7} **N.C.** (F^{o7})

Reach out. — (reach out for me.)

(bass)

B B^b $E^b_{B^b}$ E^b_{MI} B^b

I'll be there — with a love — that will shel - ter you, —

B^b $E^b_{B^b}$ E^b_{MI} B^b

I'll be there — with a love — that will see you through — 2. When you feel —

C **B^b** **E^b/B^b** **E^bM¹** **B^b**

I'll be there _____ to al - ways see you through, _____

B^b **E^b/B^b** **E^bM¹** **B^b**

I'll be there _____ to love and com - fort you. _____ 3. I can
D.S., vamp & fade on letter B.

Sample bass line
at letter A:

(etc.)

Second and Third verses

2. When you feel lost and about to give up,
'Cause your best just ain't good enough,
And you feel the world has grown cold,
And you're drifting out all on your own,
And you need a hand to hold,
Darling, Reach out (come on girl, reach out for me),
Reach out (reach out for me).

I'll be there to love and comfort you,
And I'll be there to cherish and care for you.

3. I can tell the way you hang your head,
You're without love and now you're afraid,
And through your tears you look around,
But there's no peace of mind to be found (I know what you're thinkin'),
You're alone now, no love of your own, but
Darling, Reach out (come on girl, reach out for me),
Reach out (reach out for me—just look over your shoulder).

I'll be there to give you all the love you need,
And I'll be there, you can always depend on me.

Real Life

Jim McNeely
(as played by Phil Woods)

Fast Swing

$\text{♩} = 254$

$F_{MI}^{7(b5)}$ $Bb^{7(\#9)}$ $E^b_{MA}7$ $D^{7(alt)}$ $D^b_{MA}7$ $C_{MI}7$
 $B_{MA}7$ $G^b_{MA}7/B^b$ A^{13}_{SUS} $A^b7(alt)$ $G^{7(alt)}$ $G^b7(alt)$ A^{13}_{SUS} $E^b7(\#9)$ $D_{MA}7$ $A^b7(alt)$
E G^{13}_{SUS} $A^b_{MA}7/G$ A/G $E^b_{MA}7/G$ $E^b_{MA}7/A^b$ B^{13}_{SUS} $A_{MA}9$ $C^\#$
 $D_{MA}7$ $E_{MA}7$ $F^\#_{MA}7$ $G7$ $C^{7(alt)}$ $A^b_{MI}7$ $D^b7(alt)$ $G^b_{MA}7$ $C^{7(\#9)}$
 D.S. al 3rd ending Solo on DDED.
 After solo, D.S.S. al Coda.

(F# pedal)
 (harmony)
 (Alto solo)
 G_{SUS} $A^b_{MA}7/G$ (4x's) F G_{SUS} $A^b_{MA}7/G$ (4x's) B^b_{SUS} $C^b_{MA}7/B^b$ (4x's)
 (pn.) (bs. tacet) (add bs.) (Solo continues)
 E_{SUS} $F_{MA}7/E$ (4x's) $C^\#_{SUS}$ $D_{MA}7/C^\#$ B^b_{SUS} $C^b_{MA}7/B^b$
 Solo on F . To end solo, continue to G .
G E_{SUS} $F_{MA}7/E$ E_{SUS} $F_{MA}7/E$ **H** G^{7}_{SUS} $A^b_{MA}7/G$ **NC.**
 (solo continues) (solo ends) drum fill -----
 G^{7}_{SUS} $A^b_{MA}7/G$ **NC.** G^{7}_{SUS} $A^b_{MA}7/G$ **NC.** G^{7}_{SUS} $A^b_{MA}7/G$ G^{7}_{SUS} $A^b_{MA}7/G$
 dr. fill ----- dr. fill -----
 G^{7}_{SUS} $A^b_{MA}7/G$ **NC.** $F^\#7(alt)$ **NC.** **NC.** (drums keep time)
 group solo -- drum fill --
 (add dr.) A^b A B^b
 (dr. tacet) A^b A B^b
 8va b.-----

This chart has been somewhat simplified from the recording.

JERRY BERGONZI

Red's Blues

Medium Swing

Jerry Bergonzi

System 1: $Bb7$ A^bMI7 D^b7 G^bMA7 $FMI7$ B^b7 E^bMA7

System 2: E^bMA7 $AMI7$ $D7$ $GMA7$ D^bMI7 G^b7

System 3: C^bMA7 $CMI7(b5)$ $F7(b9)$ B^b9_{sus} A^{13} (B^b7)
(fine)

Tenor sounds one octave lower than written.
 Head is played twice before and after solos.
 Bass walks in 4 throughout.
 Kicks are not played for solos.

Relentless

Bob Mintzer

Fast Swing (Intro - Piano solo)

$\text{♩} = 316$

(On cue)

A

B

C

Solo on AABBC.
Play letter D after each solo.

During solos on the last four bars of letter A, the chords begin on beat one of each bar
Bass walks in 4 for solos

D (Interlude)
(drums fill spaces)

(ten. w/ piano)

(bs. w/ piano)

E_{MI}^9 $B^{b(add\#4)}$ C

E_{bMA}^7 F $G^{13(\#11)}$ G_{MA}^7 A C_{MI}^{11}

E_{MI}^9 $B^{b(add\#4)}$ C

E_{bMA}^7 F $B^{7(\#9)}$ E_{MI}^9 A^{13}

After last solo, play letter D,
D.S. al Coda.

(Tenor fills)

E_{MI}^9 (A^{13})

(Vamp, fill & fade)

Sample tenor fills at **B**:

D_{MA}^7 E E^9 E^{b9} C_{MA}^7 D D^9 $D^{7(\#9)}$

8va b.

Chords at letter D are optional.

Med. Motown

Respect

Otis Redding, Jr.
(As sung by Aretha Franklin)

C7 (Intro) **F7** **C7** **F7**

(gtr.)

A **G** **F** **G**

1. What you want, ba - by I got it, what you need,

F **G** **F**

do you know I got it? All I'm ask - in' is for a lit - tle re -

(lead vocal)

spect when you come home, Hey, — ba - by, when you got home,

C7 **F7**

Just a lit - tle bit, just a lit - tle bit,

C7 **F7**

(3x's)

Mis - ter. just a lit - tle bit, just a lit - tle bit.

B **F#m1** **B** **F#m1** **G7**

(sax solo) (end solo)

C **G** **F** **G**

4. Ooh, — your kiss - es, sweet - er than hon - ey, and guess what —

F **G** **F**

so is my mon - ey, all I want you to do for me is give it to me

when you get home, yeah, — ba - by, whip it to me

Re - re - re - re - Re - re - re - re, Re -

when you get home, — now.

spect, Just a lit - tle bit, just a lit - tle bit.

D

R - E - S - P - E - C - T, Find out what it means — to me, R - E - S - P - E - C - T,

Take F. T. C. B. Sock it to me, sock it to me, sock it to me, sock it to me. Sock it to me,

(bkg. vocals)

Just a lit - tle bit, just a lit - tle bit, Re - re - re - re -

Re - re - re - re, Re - spect, Just a lit - tle bit, Just a lit - tle bit,

(Vamp & fade)

Sample bass line at letters A & C:

(etc.)

Second and Third verses:

2. I ain't gonna do you wrong while you're gone.
I ain't gonna do you wrong, 'cause I don't wanna.
All I'm askin' is for a little respect when you come home.

3. I'm about to give you all my money,
But all I'm askin' in return, honey,
Is to give me my propers when you get home.

Medium Gospel Shuffle

Revelation

Lyric: Lorraine Perry
 Music: Russell Ferrante
 (As played by the Yellowjackets)

$\text{♩} = 128$

(Intro) F/G C/G G^7 $(4 \times \text{s})$

(elec pn./dr 3rd x add bs/ten) (sample elec. pn.)

A G G^7

I still re - mem - ber the time _____ when I was at church _____

F/C C^7 E^{MI} B^7 B^7 F/C $\text{C}^{\#7}$ G^{D}

all day, and I'd won - der _____ what all my friends _____ used to think, _____

C/D G/D A^{MI} C/G G A^{MI} G F C E G^7

used to think _____ a - bout me _____

B G G^{MA^7} G^7 F/C C^7

I still re - mem - ber the time _____ when Sun - day school seemed _____ like it last - ed so _____

E^{MI} B^7 B^7 F/C $\text{C}^{\#7}$ G^{D} C^7 D C D D A^{MI} C^{MI^6} E^{MI} G^7 D^2

_____ ver - y long, but if I knew what I know now _____ I would have _____ stayed all day

(Solo vocal) Come take me back, oh, to the one _____ place where I come from

(bkg. vocals) Come take me back where I come from a - gain

E^{MI^7} $\text{E}^{\text{b}7(\#9)}$ D^{MI^7} $\text{D}^{\text{b}9(\#11)}$ C^7 F C $\text{C}^{\#7}$ G^{D} D

G/D D E E^{MI} A^{MI^7} G G A^{MI} C D G A^{MI} G G A^{MI^7}

Have - n't you heard that re - ve - la - tion is here _____ I'm so

C G B C G D B^7 $\text{D}^{\#}$ E^{MI} C^{MI^6} E^{b} G D G B C

glad this re - ve - la - tion is here _____ I'm so glad this

G D A_{MI} D G A_{MI} G G A_{MI} G

re - ve - la - tion is here I'm so

Solos (1st solo, pn.; 2nd, sax)

D G⁷ C⁷ B¹³_{SUS} B¹³ C⁷ C^{#o7} G^o D⁷ D⁷

(1st x only bs. tacet till repeat)

G C_G G F C_E G⁷ G⁷ C⁷ B¹³_{SUS} B¹³

C⁷ C^{#o7} G^o D^o D^{#o7} E_{MI}⁷ E_{b7}^(#9) D_{MI}⁷ D_{b9}^(#11)

(background vocal)

Come take me back

C⁹ C^{#o7} G⁹ D⁹ Till cue G⁹ B C C^{#o7} G⁹ G⁹ B C C^{#o7} G⁹ D⁹ D⁹_{SUS}

Solo on DE

(Last solo takes "On cue" ending)

On cue G^o D^o E₃ E_{MI} A_{MI}⁷ G^o B^o C^o C^{#o7} C^o D^o G^o A_{MI} G^o A_{MI}⁷

(background)

I'm so

D.S. al Coda One (with repeat)

G^o C_G G F C_E G⁷

D.S.S. al Coda Two

Come take me back, oh, to the one place where I come from yeah yeah

E_{MI}⁷ E_{b7}^(#9) D_{MI}⁷ D_{b9}^(#11) C⁷ F C C⁹ C^{#o7} G^o D^o

(bkg vocal) Come take me back where I come from a - gain

1, 2 G^o D^o E₃ E_{MI} A_{MI}⁷ G^o B^o C^o C^o D^o G^o A_{MI} G^o G^o F_{MI}⁷ B₇^(#5)

Have - n't you heard that re - ve - la - tion is here Say it a - gain

3 (Half-time) G^o D^o E₃ E_{MI}⁷ A_{MI}⁷ G^o B^o C^o D^o G^{SUS} C^o C_{MI}⁶ G^o G^o

Have - n't you heard that re - ve - la - tion is here

rit.

Medium Gospel Shuffle

Revelation (Bass)

♩ = 128

(Intro)

Chords: F, G, C/G, G7, (4x's)

(Tacet till 3rd x)

Section A Chords: G, G7, F/C, C7, EMI, B, B7

etc.

Chords: F/C, C#o7, G/D, C/G, AMI, C/G, G, AMI, G, G, F, E, G7

(as is)

Section B Chords: G, GMA7, G7, F/C, C7, EMI, B, B7

etc.

Chords: F/C, C#o7, G/D, C/G, AMI, CMI6, Eb, EMI7, Eb7(#9)

etc.

Chords: DMI7, Db9(#11), C7, C#o7, G/D, D, E, EMI

Chords: AMI7, G/B, AMI, C/D, G, AMI, G, G, AMI7

etc.

Section C Chords: G/B, C, G/D, B7/D#, EMI, CMI6/Eb

etc.

Chords: G/D, G/B, C, G/D, AMI, D, G, AMI, G, 1. G, AMI7, 2. G, F, C, G

Section D Chords: G7, C7, B13sus, B13

(Solos)

(sample bs.)

etc.

C⁷ C^{#o7} $\frac{G}{D}$ D⁷ G $\frac{C}{G}$ G F C G

E G⁷ C⁷ B¹³_{SUS} B¹³ C⁷ C^{#o7}

$\frac{G}{D}$ D^{#o7} E_{MI}⁷ E^{b7}(#5) D_{MI}⁷ D^{b9}(#11) C⁹ C^{#o7} $\frac{G}{D}$

Till cue $\frac{G}{B}$ C C^{#o7} $\frac{G}{D}$ $\frac{G}{B}$ C C^{#o7} $\frac{G}{D}$ D⁹_{SUS}

Solo on DE
(Last solo take 'On cue' ending)

On cue $\frac{G}{D}$ D/E E_{MI} A_{MI}⁷ $\frac{G}{B}$ $\frac{G}{C}$ C^{#o7} $\frac{C}{D}$ G A_{MI}⁷ G A_{MI}⁷

D.S. al Coda One
(with repeat)

$\frac{G}{D}$ $\frac{C}{G}$ G F $\frac{C}{E}$ $\frac{G}{D}$

D.S.S. al Coda Two

$\frac{E}{MI}⁷ E^{b7}(#5) D_{MI}⁷ D^{b9}(#11) C⁷ C^{#o7} $\frac{G}{D}$$

1., 2. $\frac{G}{D}$ D/E E_{MI} A_{MI}⁷ $\frac{G}{B}$ C $\frac{C}{D}$ G A_{MI}⁷ G F_{MI}⁷ B⁷(#5)

3. (Half-time) $\frac{G}{D}$ D/E E_{MI}⁷ A_{MI}⁷ $\frac{G}{B}$ C $\frac{C}{D}$ G_{SUS} $\frac{C}{G}$ C_{MI}⁶ $\frac{G}{G}$

4) rit.

Riddles

Richie Beirach
(As played by John Abercrombie)

Even 8th notes

$\text{♩} = 104$

(Intro) (Solo) (4x's) (last x)

($A^{\flat}MA^7(b5)$ G)
G pedal

(see notes at end)

(bs.)

A

G pedal

etc.

G pedal

(bs. continues figure)

B A^{\flat}_{sus} G G_{sus} (Ad lib.)

(bs. continues)

(Ad lib.)

(Ad lib.)

$F^{\#}_{sus}$ G G_{sus} $A^{\flat}MA^7(b5)$ G G_{sus}

(bs.)

C (Solos)
 G pedal (see notes at end) 2 last x
 (bs.) Vamp till cue

D (On cue)
 A^bSUS/G G^{SUS} (Ad lib.)
 (bs. continues)

(Ad lib.)
 F[#]SUS/G G^{SUS}
 (bs.)

Solo on **C** (till cue) and **D**
 After solos, D.C. al fine (w/ repeats)

Note: Any harmonies (over G pedal) can be used on head and solos at the discretion of the musicians.

Some harmonies used on recording are:

G blues scale, A^bMA^{7(b5)}/G, G^{SUS}, E^{b(add 9)}/G, G^b/G, F^{MA7}/G, etc.

(Chromatic harmonic movement is appropriate.)

Fast Funky Swing

Ritual

Chick Corea

$\text{♩} = 242$ (Intro)

(ten. & gtr.)

$F^{13(b9)}$ $G^{bMA7(b5)}$ E^b C^b B^b G^b

(bass)

(add pn. L.H. 8va b.)

A (melody 8va on D.S.S.) (3x's)

B^b G^b E^b C^b B^b G^b

last x: []

B^b G^b $E^{MA7(\#11)}$ (pn.)

break

[] (fine)

B (Relaxed Swing)

$F^{MA7(add\#9)}$ A E^{MA7} $G^\#$ $E^{MI(MA7)}$ $G^\#$

A^{MI7} $E^b7(b9)$ D^{MA9}

C D^9_{SUS} (Funky Latin) G^{MI7}_D $B^b_{MI(MA7)}$

(piano fills)

$C^{7(\#9)(\#5)}$ (Swing) C_{A^b} $G^{7(b9)}$ B^{MA7} B^9_{SUS}

D B^9_{SUS} (Funky Latin) E^{MI7}_B $E^b^9_B$

(piano fills)

E (pn.: horns double upper staff)

Chords: $B^{13(\#9)}$, $A^{13}(\text{add } b13)$, $G^9(\text{add } b9)$, $B^{13(\#9)}$, $A^{13}(\text{add } b13)$, $G^9(\text{add } b9)$

(pn., sop., gtr. & va. b.)

$F^\#$ bass

E_{MI} F_{MI} (bass)

$F^\#$ bass B^b bass D bass B bass

break

(pn.)

F (Solos) (Relaxed Swing)

Chords: $F_{MA}^7(\text{add } \#9)$, A , E_{MA}^7 , $G^\#$, $E_{MI}^{(MA7)}$, $G^\#$, A_{MI}^7 , $E^b7(\text{b}9)$, D_{MA}^9

G D^9_{sus} (Funky Latin) G_{MI}^7/D $B^b_{MI}^{(MA7)}$

$C7(\#9)$ (Swing) C_{Ab} $G7(\text{b}9)$ B_{MA}^7 B^9_{sus}

H (bass walks) B^9_{sus} (Funky Latin) (or Swing) E_{MI}^7/B E^b9/B $B7(\#5)$

I $B7(\#5)$ $A7(\#5)$ $G7(\#5)$ $B7(\#5)$ $A7(\#5)$ $G7(\#5)$ $F^\#_{MI}^9$

$F^\#_{MI}^9$ (Relaxed Swing) E_{MI} F_{MI}

(pn., after last solo)

Solo on FGHI; After last solo, D.S. al Coda.

Chords: $F^{13(\text{b}9)}$, $G^b_{MA}7(\text{b}5)$, E^b , C^b , B^b , G^b

Sample bass line at letter **D**:

B^9_{sus}

(etc.)

D.S.S., vamp & solo on 4-bar repeat till cue. On cue, play **A** with melody 3x's, continue on to fine (guitar solo continues over melody).

Medium Ballad

Ruby

Lyric: Mitchell Parish
Music: Heinz Roemheld

They say, Ru - by, you're like a dream, not al - ways what you seem. And tho' my heart may break when I a - wake, let it be so. I on - ly know, Ru - by, it's you. They say, Ru - by, You're like a song. You don't know right from wrong. And in your eyes I see heart - ache for me. But from the start, who stole my heart? Ru - by, it's you. I hear your voice and I must come to you. I have no choice. What else can I do? They say, Ru - by, you're like a flame In - to my life you

(#5) G⁷ A C^{6/9} C^{#o7} GMI⁷ G⁷(#9)
 (CMA⁷) EMI⁷ AMI⁷ (C⁹SUS C⁹) FMA⁷ FMI⁶ FMI⁶ (Bb⁹(#11))
 (FMI⁶ G C⁶) FMI⁶ C C⁶ DMI⁷(b5) G⁷(b9)(#5) CMA⁷ (AMI⁷) DMI⁷ G⁷(#5)
 C^{6/9} C^{#o7} GMI⁷ G⁷(#9)
 (CMA⁷) EMI⁷ AMI⁷ (C⁹SUS C⁹) FMA⁷ FMI⁶ FMI⁶ (Bb⁹(#11))
 (FMI⁶ G C⁶) FMI⁶ C C⁶ DMI⁷(b5) G⁷(b9)(#5) C^{6/9} GMI¹¹ C⁷
B FMI⁷ DMI⁷(b5) G⁷(b9)(#5) CMA⁷ (GMI⁷) C⁷
 FMI⁷ (Bb⁹) DMI⁷ G⁷ (EMI⁷ Eb⁷ Ab^{MA} D^{b9}(#11))
C C^{6/9} C^{#o7} GMI⁷ G⁷(#9)

came. And tho' I should be - ware, still I don't care. You thrill me

so. I on - ly know, Ru - by, it's you.

Chord symbols for the first staff: E_{MI}^7 , A_{MI}^7 , $(C^9_{sus} C^9)$, F_{MA}^7 , $F_{MI}^{(MA7)}$, F_{MI}^6

Chord symbols for the second staff: (F_{MI}^6/G^6) , C^6 , F_{MI}^6/C , C^6 , $D_{MI}^7(b5)$, $G^7(b9)(\#5)$, $C^6/9$, $(A_{MI}^7, D_{MI}^7, G^7)$

Sail Away

Tom Harrell

Medium Bossa

A $\text{♩} = 139$ E_{MI}^7 $\text{A}^7(\text{alt})$ $\text{D}_{\text{MI}}^7(11)$ $\text{G}_{\text{SUS}}^7(\text{b}9)$

$\text{F}_{\text{C}}^{\circ 7}$ (flug.) A_{MI}^7 G $\text{D}_{\text{F}\#}$ $\text{G}_{\text{SUS}}^7(\text{add b}9)$ F

E_{MI}^7 $\text{B}^{\flat}_{\text{MI}}^7$ $\text{E}^{\flat 9}$ $\text{D}_{\text{MI}}^7(11)$ $\text{G}_{\text{SUS}}^7(\text{b}9)$

$\text{F}_{\text{C}}^{\circ 7}$ A_{MI}^7 $\text{F}_{\text{MI}}^7(11)$ $\text{B}^{\flat 7}_{\text{SUS}}(\text{b}9)$ A^{\flat}

G_{MI}^7 $\text{C}^7(\text{b}9)$ $\text{F}_{\text{MI}}^7(11)$ $\text{B}^{\flat 7}_{\text{SUS}}(\text{b}9)$

$\text{A}^{\flat \circ 7}$ E^{\flat} C_{MI}^7 $\text{C}_{\text{MI}}^7/\text{B}^{\flat}$ $\text{A}_{\text{MI}}^7(11)$ $\text{D}^7(\text{b}9)$

B $\text{G}_{\text{MA}}^7/\text{D}$ D_{MI}^7 $\text{A}/\text{C}\#$ A/B $\text{B}^7(\text{alt})$

(gtr.) $\text{E}_{\text{MA}}^7(\#5)$ A_{MA}^7 $\text{D}\#_{\text{MI}}^7(11)$ $\text{G}\#_{\text{SUS}}^{13}$ $\text{B}_{\text{SUS}}^{13}$

$(\text{B}^{\flat}_{\text{MI}}^7)$ $\text{E}^{\flat 9}_{\text{SUS}}$ $\text{E}^{\flat 7}(\text{b}9)$ E^9_{SUS} E^9_{SUS} $\text{E}^7(\#9)$

A_{MA}^7 $\text{A}_{\text{MA}}^7/\text{G}\#$ $\text{F}\#_{\text{MI}}^7$ $\text{C}_{\text{MA}}^7/\text{D}$ $\text{B}^{\flat}_{\text{MA}}^7/\text{C}$ $\text{A}^{\flat}_{\text{MA}}^7/\text{B}^{\flat}$ $\text{G}^7(\text{alt})$

(gtr.) (flug.)

C E_{MI}^7 $A^7(alt.)$ $D_{MI}^7(11)$ $G^7_{SUS}(b9)$

(unis.)

$C^{6/9}$ A_{MI}^7 G $F\#_{MI}^7$ $B^7(\#9)$

$C^{(add 9)}$ B^b $A^7(alt.)$ $D_{MI}^7(11)$ G^9_{SUS} $G^{13}(b9)$ \ominus

C_{MA}^7/G G^{13}_{SUS} C_{MA}^7/G G^{13}_{SUS} F

Solo on form (ABC).
After solos, D.C. al Coda

\ominus C_{MA}^7/G G^{13}_{SUS} C_{MA}^7/G G^{13}_{SUS}

(sample flug. fill)

F $D/F\#$ E_{MI}/G $E/G\#$ (etc.) F/A $B^b_{MA}^7$ G/B C_{MI}^9

(unis.) (rit.)

THE YELLOWJACKETS

The Second Time Around

Medium Ballad
(or Medium Jazz)

Lyric: Sammy Cahn
Music: James van Heusen

A $G^{7(b9)}$ $G^{7(b9)}_{SUS}$ C_{MA7} (F^9) E_{MI7} $E^{b\circ7}$ D_{MI7} $(F\#7 G^7)$
 Love is love - li - er the sec - ond time a - round, just as
 C_{MA7} (F_{MA7}) E_{MI7} A_{MI7})
 won - der - ful with both feet on the ground. It's that
 $(A_{MI7} A^{b7})$ G_{MI7} C^7) F^6
 sec - ond time you hear your love song sung, makes you
 A_{MI}^{11} D^7 (D_{MI7}) $G^7 (F\#7 G^7 F\#7)$ G^7 $G^{7(b9)}$ $G^{7(b9)}_{SUS}$
 think per - haps, that love like youth is wast - ed on the young. Love's more
B C_{MA7} (F^9) E_{MI7} $E^{b\circ7}$ D_{MI7} G^7 $(F\#7 G^7)$
 comf' - ta - ble the sec - ond time you fall, like a
 C_{MA7} (F_{MA7}) E_{MI7} A_{MI7}) $B_{MI}^{7(b5)}$ E^7
 friend - ly home the sec - ond time you call. Who can
 $(A_{MI7} A^{b7})$ G_{MI7} C^7) F_{MA7} $(E^{b9(\#11)})$ D^{13} $(E^{b\circ7})$
 say what led us to this mir - a - cle we found? There are
 (G^9_{SUS}) D_{MI}^{11} G^9 $E_{MI}^{7(b5)}$ $(B^{b9(\#11)})$ A^7
 those who'll bet love comes but once, and yet, I'm oh so
 D^7_{SUS} D^7 G^9_{SUS} $G^7_{SUS}(b9)$ C^6 $(D_{MI7} G^7)$
 glad we met the sec - ond time a - round.

Serenata

Beguine or Medium Jazz
(or 6/4 Latin)

Lyric: Mitchell Parish
Music: Leroy Anderson

(Verse) F_{MI} G_{MI}^{11} $C^{7(b9)}$ F_{MI} $G_{MI}^{7(b5)}$ C^7

Love - ly song of love, the mu - sic of a sil - ver star,

$B^b_{MI}{}^7$ B^b_{MI}/A^b $G_{MI}^{7(b5)}$ $D^b9(\#11)$ C^7_{SUS} C^7

won't you be my ser - e - nade that's soft - ly played on my gui - tar? To -

A $F^{6/9}$ (B^b9) $A_{MI}{}^7$ D^7 G_{MI}^{11} C^7_{SUS} C^7 $(G^b9(\#11))$

night, while all the world is still, here I

$(A_{MI}{}^7)$ $F_{MA}{}^9$ $D_{MI}{}^{11}$ G^{13} A^b0^7

stand un - der her win - dow - sill. Sing to my

(F^6/A) $G_{MI}{}^9$ $D_{MI}{}^7$ G_{MI}^{11} C^9 $F_{MA}{}^7$ $E_{MI}{}^{11}$ A^9

loved one, Ser - e - na - ta, for me. Sing her your

$D_{MA}{}^7$ $D^{7(b9)}$ $(A^b_{MI}{}^{11})$ D^b7 $G_{MI}{}^7$ C^7 $(G^b9(\#11))$ C^7 $(C^7(b9))$

song, love's mel - o - dy. So

B $F^{6/9}$ (B^b9) $A_{MI}{}^7$ D^7 G_{MI}^{11} C^7_{SUS} C^7 $(G^b9(\#11))$

near, yet we're so far a - part, Here I'll

$(A_{MI}{}^7)$ $F_{MA}{}^9$ $D_{MI}{}^{11}$ G^{13} A^b0^7

stand till I have won her heart Go to my

(F⁶ / A) D_{Mi}⁷ G_{Mi}¹¹ C⁹) (E^{b9}(#11))
 G_{Mi}⁷ A⁷ D⁹

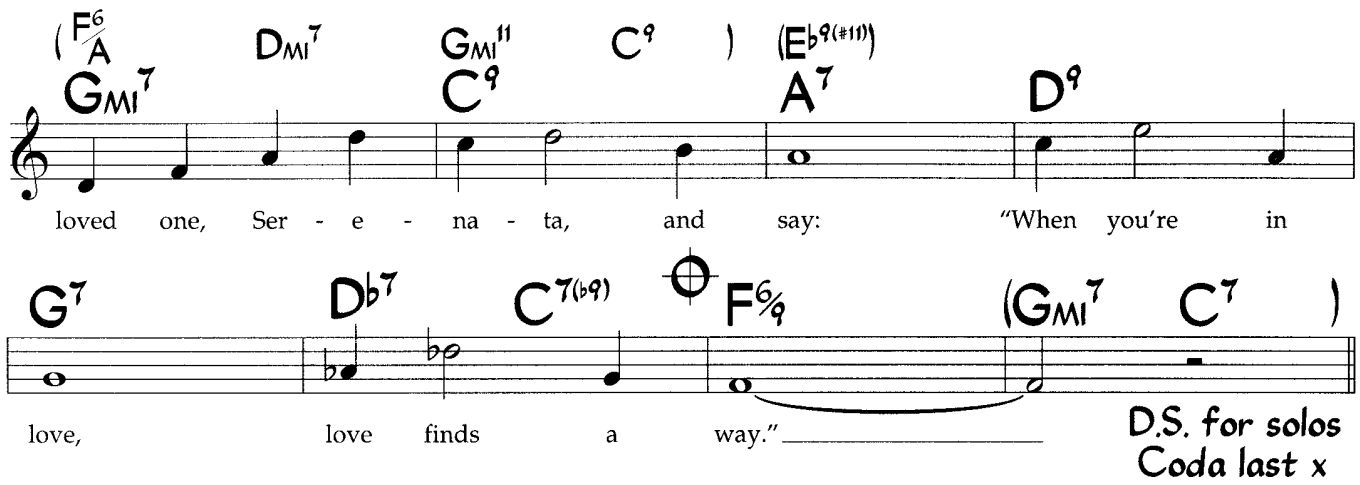

loved one, Ser - e - na - ta, and say: "When you're in
 love, love finds a way."

D.S. for solos
Coda last x

F⁶ C⁷ SUS (b9) F_{Mi}⁶ G_{Mi}⁷ (b5) C⁷ (b9)

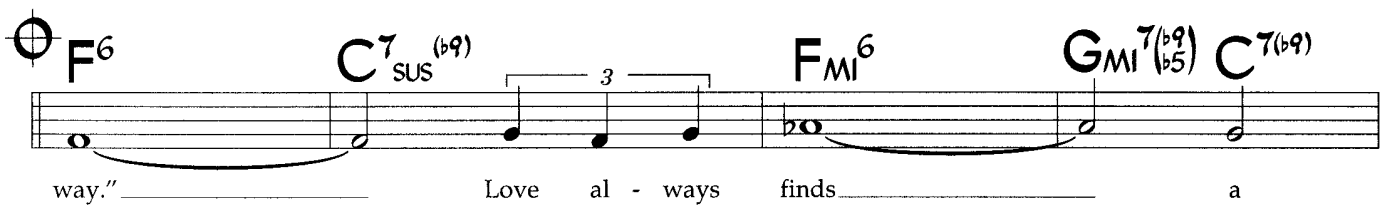

way." Love al - ways finds a

F_{Mi}⁶ G_{Mi}⁷ (b5) C⁷ (b9) F_{MA}⁷ G_{Mi}⁹ C⁷ (b9)

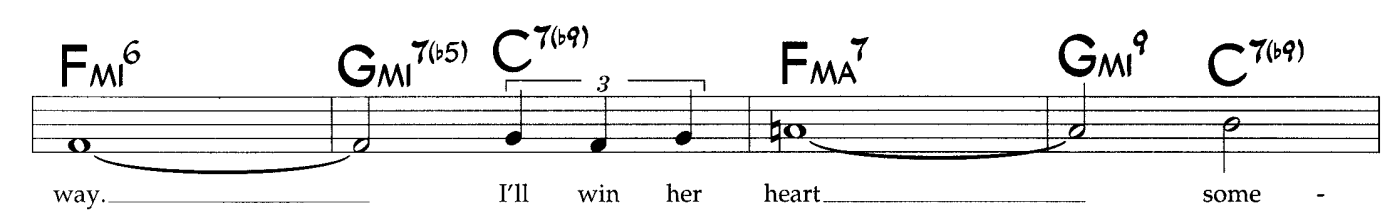

way. I'll win her heart some -

F_{MA}⁷ (F⁹ SUS) G^{b9}(#11) F_{MA}⁷

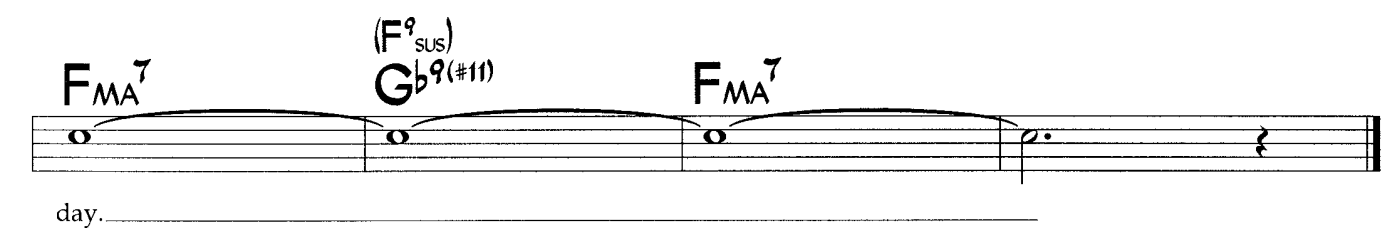

day.

Photo by Tom Copi

ELLA FITZGERALD

The Shadow of Your Smile

Medium Bossa
(or Swing)

Music: Johnny Mandel
Lyric: Paul Francis Webster

A F#MI⁷ B⁷ EMI⁷

The sha - dow of your smile when you are gone

A⁹ AMI⁷ D⁷ GMA⁷ CMA⁷

will col - or all my dreams and light the dawn. Look in - to my

F#MI^{7(b5)} B⁷ EMI⁷ EMI⁷/D

eyes, my love, and see all the love - ly

C#MI^{7(b5)} F#⁷ F#MI^{7(b5)} B⁷

things you are to me. Our wist - ful lit - tle

B F#MI⁷ B⁷ EMI⁷ A⁹

star was far too high, a tear - drop kissed your

AMI⁷ D⁷ (C^{°7}) BMI^{7(b5)} E^{7(b9)}

lips and so did I. Now when I re -

AMI⁷ CMI⁷F⁹ BMI⁷ (F⁹) E⁷

mem - ber Spring, all the joy that love can bring, I will be re -

A⁹ (E^{b9}) D⁹SUS D^{7(b9)} G⁶ %

mem - ber - ing the sha - dow of your smile.

Short Story

Kenny Dorham
(As played by Joe Henderson)

Med.
Swinging Latin
1st x: bass only
2nd x: add drums
3rd x: add piano

$\text{♩} = 206$

(4x's)

C MI
(bs.)

A (Swinging Latin)

(trp. w/ ten.)
 $\text{CMI}^{(\text{add } 9)}$ $\text{B}^{\flat}\text{MI}^{(\text{add } 9)}$ $\text{CMI}^{(\text{add } 9)}$ $\text{B}^{\flat}\text{MI}^{(\text{add } 9)}$ $\text{CMI}^{(\text{add } 9)}$
(bs.)

$\text{FMI}^{(\text{add } 9)}$ $\text{E}^{\flat}\text{MI}^{(\text{add } 9)}$ $\text{FMI}^{(\text{add } 9)}$ $\text{E}^{\flat}\text{MI}^{(\text{add } 9)}$ $\text{FMI}^{(\text{add } 9)}$

(Swing)

1. pn. FMI^7 $\text{B}^{\flat}7$ $\text{E}^{\flat}\text{MI}^7$ $\text{A}^{\flat}7$
comp: (trp. ten.) (bass walks) $\text{A}^{\flat}7$ $\text{D}^{\flat}\text{MA}^7$ $\text{DMI}^{7(\flat 5)}$ $\text{G}^7(\text{alt})$
(unis.)

(Swing)

2. FMI^7 $\text{B}^{\flat}7$ $\text{E}^{\flat}\text{MI}^7$ $\text{A}^{\flat}7$ $\text{D}^{\flat}\text{MA}^7$ $\text{DMI}^{7(\flat 5)}$ $\text{G}^7(\text{alt})$
(tris.) (unis.)

B CMI (Solos, Swing)

(C^7) FMI
 FMI^7 FMI^7 $\text{B}^{\flat}7$ $\text{E}^{\flat}\text{MI}^7$ $\text{E}^{\flat}\text{MI}^7$ $\text{A}^{\flat}7$ $\text{D}^{\flat}\text{MA}^7$ $\text{DMI}^{7(\flat 5)}$ $\text{G}^7(\text{alt})$

After solos, continue to **C**. 337

C CMI (FMI)

(trp.) FMI

drum solo

D.S. al Coda (with repeat)

D (Swinging Latin)

(ten.) G7(alt) CMI9(MA7) D7(#9)

(trp.)

(Swing)

G13(b9) Db13 GM7(b5) C7(alt) FMI7

Bb9sus Bb7 EbMA7 A9sus A7(b9) AbMA7

(Swinging Latin)

G7(b5) CMI9(MA7) D7(#9)

Tacet

drum fill

D7(#9) G7(b5) Db G7(b5) Db CMI11

Sample piano comp at letter **A**:

CMI (add 9) BbMI (add 9) CMI (add 9) BbMI (add 9)

FMI (add 9) EbMI (add 9) FMI (add 9) EbMI (add 9)

Since We Met

Bill Evans

Freely

A S

Chords: C^9_{SUS} $B_{MI}^{7(b5)}$ $C^{7(b9)}_{\#5}$ $F^{dim.(MA7)}$ F_{MA}^7 F^9_{\flat} $B_{MI}^{7(b5)}$

Chords: $E^{7(\#9)}_{\#5}$ $A_{MI}^{(add9)}$ $A_{MI}^{(MA7)}$ $A_{MI}/G^{\#}$ A_{MI}^7/G $F^{\#}_{MI}^{7(b5)}$

Chords: F_{MI}^9 E_{MI}^7 $E^{7(\#9)}_{\#5}$ $A_{MI}^{(add9)}$ A_{MI}^7 D_{MI}^7

Chords: (F_{MI}^7) G^{13} F_{MI}^6 E_{MI}^7 $(E^{7(\#9)}_{\#5})$ $A_{MI}^{(add9)}$ A_{MI}^7 $(E^{\flat}_{MI}^9)$ $A^{\flat 9}$ D_{MI}^9 G^9 $G^{13(b9)}$

B Chords: G_{MI}^9 $C^{7(b9)}_{\#5}$ F_{MI}^9 $B^{\flat 7(b9)}_{\#5}$

Chords: $E^{\flat}_{MI}^9$ $A^{\flat 7(b9)}_{\#5}$ $D^{\flat}_{MA}^9$ C^9_{SUS} (C^9) $B_{MI}^{7(b5)}$ $C^{7(b9)}_{\#5}$

C Chords: $F^{dim.(MA7)}$ F_{MA}^7 F^9_{\flat} $B_{MI}^{7(b5)}$ $E^{7(\#9)}_{\#5}$

Photo by Tom Copi

STEVIE WONDER

Smile Please

Stevie Wonder

Medium Pop

♩ = 118

1. A smil - ing face _____ is _____ an earth - like star, _____
 2. Don't mess your face _____ up _____ with bit - ter tears, _____

a frown can't bring, _____ out _____ the beau - ty that _____ you are. _____
 'cause life is gon - na _____ be what _____ it is. _____

Love with - in' _____ you'll be - gin _____ smil - ing, _____
 It's o - kay, _____ please don't de - lay from smil - ing, _____

1. There are bright - er days _____ a - head. _____ (pn.)

2. there are bright - er days _____ a - head. _____

Bum Bum Bum, Di - dee Bum Bum Bum, Di - dee

Bum Bum Bum, Di - dee Bum. (Doot doo doot doo)

3rd & 4th verses:

A smiling face you don't have to see,	Love's not competing, it's on your side,
'Cause it's as joyful as a Christmas tree.	You're in life's picture, so why must you cry?
Love within, you'll begin smiling,	So, for a friend, please begin to smile please,
There are brighter days ahead.	There are brighter days ahead.

D.S., sing 3rd & 4th verses, vamp & fade on letter B.

So Near, So Far

Crombie & Green

(As played by Miles Davis)

Fast 12/8
(Med. 4/4 Swing)

♩ = 112

Chords: CMA^9 , DMA^9 , CMA^9 , DMA^9 , E^bMA^7 , $F6/9$, E^bMA^9 , $F13(\#11)$

(bass) (trp.)

A

Chords: B^bMA^7 , (A^bMA^7) , A^bMA^7 , GMA^7 , CMi^9 , $(F13)$, A^b13 , GMA^7

(sample bass line)

Chords: $F\#MI^7(\#5)$, B^7 , EMI^7 , $A13(\#9)$, CMA^7 , D , DMA^7 , E^bMA^7 , D , $D7(\#9)$

(etc.)

Chords: B^bMA^7 , (A^bMA^7) , A^bMA^7 , GMA^7 , CMi^9 , $(F13)$, A^b13 , GMA^7

Chords: $F\#MI^7(\#5)$, B^7 , EMI^7 , $A13(\#9)$, CMA^7 , D , DMA^7 , CMi^9 break

B

Chords: FMI^9 , (B^b13) , B^bMI^9 , (E^b9) , E^bMI^9 , A^bMI^9 , AMI^9 , CMi^9 , $F13$

C

Chords: B^bMA^7 , (A^bMA^7) , A^bMA^7 , GMA^7 , CMi^9 , $(F13)$, A^b13 , GMA^7

Chords: $F\#MI^7(\#5)$, B^7 , EMI^7 , $A13(\#9)$, CMA^7 , D , DMA^7 , (E^bMA^7) , D , $F13(\#9)$, CMA^7 , D , $D7(\#9)$

Chords: CMA^7 , D , DMA^7 , CMA^7 , D , $D7(\#9)$, $GMA^9(\#11)$

Solo on form (ABC).
After solos, D.S. al Coda

Chords in parentheses may be used for solos. Breaks may be played for solos.
During solos, bass may walk. (Drums stay in 12/8.)

So Near, So Far (Harmony)

Fast 12/8

(Med. 4/4 Swing)

♩. = 112

Tacet

(Intro)

A $B^b_{MA}7$ $A^b_{MA}7$ $G_{MA}7$ $C_{MI}9$ A^b_{13} $G_{MA}7$

(ten.)

$F^{\#}_{MI}7(11)$ $B7$ $E_{MI}7$ $A^{(b9)}_{13}$ $C_{MA}7$ D $D_{MA}7$ $E^b_{MA}7$ D $D7(b9)$

$B^b_{MA}7$ $A^b_{MA}7$ $G_{MA}7$ $C_{MI}9$ A^b_{13} $G_{MA}7$

$F^{\#}_{MI}7(11)$ $B7$ $E_{MI}7$ $A^{(b9)}_{13}$ $C_{MA}7$ D $D_{MA}7$ $C_{MI}9$

B $F_{MI}9$ (B^b_{13}) $B^b_{MI}9$ (E^b_{13}) $E^b_{MI}9$ $A^b_{MI}9$ $A_{MI}9$ $C_{MI}9$ F^{13}

C $B^b_{MA}7$ $A^b_{MA}7$ $G_{MA}7$ $C_{MI}9$ A^b_{13} $G_{MA}7$

$F^{\#}_{MI}7(11)$ $B7$ $E_{MI}7$ $A^{(b9)}_{13}$ $C_{MA}7$ D $D_{MA}7$ $C_{MA}7$ D $D7(\#9)$

$(E^b_{MA}7)$ $F^{13(b9)}$

Solo on form (ABC).
After solos, D.S. al Coda

$C_{MA}7$ D $D_{MA}7$ $C_{MA}7$ D $D7(\#9)$ $G_{MA}9(\#11)$

Photo © Lee Tanner

FREDDIE HUBBARD

Solitude

Lyric: Eddie de Lange
& Irving Mills
Music: Duke Ellington

346

Medium Ballad

In my sol - i - tude you haunt me with
re - ver - ies of days gone by. In my
sol - i - tude you taunt me with
mem - o - ries that nev - er die. I
B sit in my chair, I'm filled with des - pair. There's
no - one could be so sad. With gloom ev - 'ry - where, I
sit and I stare. know that I'll soon go mad. In my
C sol - i - tude I'm pray - ing, "Dear
Lord a - bove, send back my love."

Speak Like a Child

Herbie Hancock

Medium Bossa

♩ = 126

A

Chords: $C\#7(\text{alt.})$, $G\#7(\text{alt.})$, E^9_{SUS} , A_{MI}^7

Annotations: (pn.), dr. tacet

Chords: Bb^{13} , $Bb7(\#5)$, Bb_{MI}^9 , E^b13

Chords: A^b13_{SUS} , A^b13_{SUS} , $A^b13(\text{b}9)$, $G^7(\text{alt.})$

Annotations: (bs. trb.), pn. fill, (alto fl.)

Chords: $G^b_{MA}7(\#11)$, $F\#^{\circ}7(\text{add } 9)$

Annotation: (pn.)

Chords: E^b9_{SUS} , E^b13 , $E^b_{MI}^9$, $D^7(\#9)$

Annotations: (pn., melody), (alto fl.)

Chords: $C\#7(\text{alt.})$, $Bb7(\text{alt.})$, F_{MA}^7 , Bb_{MI}^9 , A_{MI}^9 , E^9_{SUS}

Annotations: (alto fl.), (bs.), (bs. trb.), NC.

Chords: A_{MI}^9 , E^9_{SUS} , A_{MI}^9 , E^9_{SUS}

Annotations: (flug.), pn. fill

B

(pn.)

$C\#7(alt.)$

$G\#7(alt.)$

E^9_{SUS}

$A_{MI}7(b5)$

(flug.)

Bb^{13}

$Bb7(\#5)$

(A^{13})
 $A7(\#9)$

$A^{13(\#9)}$

(alto fl.)

(alto fl.)

$A^b_{13}_{SUS}$

$A^b_{13(b9)}$

(fl.)

$G7(alt.)$

(flug.)

$G^b_{MA}7(\#11)$

(pn.)

$F\#7(add\ 9)$

$F_{MI}9(11)$

(flug.)

(alto fl.)

$D^b_{MA}7(b5)$

F

$G^b_{MA}7(\#11)$

(pn.)

C

B^b/C

C/B

$B^b_{MI}7$

$A_{MI}9$

E^9_{SUS}

$A_{MI}9$

E^9_{SUS}

(flug.)

pn. fill - - - - -

C

(Piano Solo)

$A_{MI}9$

E^9_{SUS}

$A_{MI}9$

E^9_{SUS}

(horns)

Chords in parentheses are used for solos.
Piano melody is freely interpreted.

Vamp till cue.
On cue, solo on form (ABC).
After solos, D.C. al fine
(vamp & fade on letter **C**)

Spring Is Here

Lyric: Lorenz Hart
 Music: Richard Rogers
 (Chords as played by Bill Evans)

Slow Ballad*

A

E^{7(#9)} A^bM^A7⁹ D^M7⁽¹¹⁾ D^b9^(#11) C^M7⁹ F^M7⁹

Spring is here, why does - n't my heart go danc - ing?

E^bM⁷ A^b13 D^bM⁷ G^b9 C^M7^(b5) F^{7(b9)} B^bM⁷7^(b5) E^b7^(b9)

Spring is here, why is - n't the waltz en - tranc - ing?

A^bM⁷ E^bM⁷ D^bM⁷ C^M7⁹ F^M7⁹ B^bM⁷ E^bM⁷ A^b13^(b9) D^bM⁷ D^{7(#9)} G^{7(alt)} C^{7(alt)}

No de - sire, no am - bi - tion leads me,

F^M7^(add 9) D^M7^(b5) D^bM⁷7⁽¹³⁾ A^bM⁷ C B^M7⁹ E⁷ B^bM⁷7⁽¹¹⁾ E^b13

may - be it's be - cause no - bod - y needs me.

B

E^{7(#9)} A^bM^A7⁹ D^M7⁽¹¹⁾ D^b9^(#11) C^M7⁹ F^M7⁹

Spring is here, why does - n't the breeze de - light me?

E^bM⁷ A^b13 D^bM⁷ G^b9 C^M7^(b5) F^{7(b9)} B^bM⁷7^(b5) E^b7^(b9)

Stars ap - pear, why does - n't the night in - vite me?

A^bM⁷ B^bM⁷ C^M7⁹ D^bM⁷ C^M7⁹ B^bM⁷ A^bM⁷ G^bM⁷9^(#11) E⁹_{SUS} E⁹ E^b13_{SUS4-3} C[#]M⁷ F[#]7

May - be it's be - cause no - bod - y loves me,

C^M7⁹ F^M7⁹ optional B^b9^(#11) E^b13^(b9) A^bM^A7⁹ E^b (B^bM⁷7^(b5) E^b E^b7)

Spring is here I hear.

Optional Coda

B^b9 B^o7^(MA7) C^M7⁹ A^b9 E^b D^M7^(b5) D^bM⁷ C^M7⁹ F^M7⁹ B^b9 E^b9_{SUS} E^b13 A^bo7^(MA7) A^bM^A9

(fill to end)

* also played as a Medium Swing.

Stairway to the Stars

Lyric: Mitchell Parish
 Music: Matt Malneck
 & Frank Signorelli

Ballad

A $C^{6/8}$ $G^{7(b9)}$ $G^{9(\#5)}$ G_{MI}^{11} $C^{13(b9)}$ F_{MA}^{7} F_{MI}^9 $B^{b9(\#11)}$

Let's build a stair-way to the stars, and climb that stair-way to the stars,

A_{MI}^7 D^9 D_{MI}^{11} G^7 $E^{7(\#5)}$ A^7 D_{MI}^7 G^7

with love be-side us to fill the night with a song.

$C^{6/8}$ $G^{7(b9)}$ $G^{9(\#5)}$ G_{MI}^{11} $C^{13(b9)}$ F_{MA}^{7} F_{MI}^9 $B^{b9(\#11)}$

We'll hear the sound of vi-o-lins, out yon-der where the blue be-gins.

A_{MI}^7 D^9 D_{MI}^{11} G^7 $C^{6/8}$ (F^7) $F_{MI}^{7(b5)}$ $B^{7(b9)}$

The moon will guide us as we go drift-ing a-long.

B E_{MI}^7 $(F^9(\#11))$ E_{MI}^7 $B_{SUS}^7(b9)$

Can't we sail a-way on a la-zy dai-sy pet-al

E_{MI}^7 $(F^9(\#11))$ $B^{7(\#9)}$ $E_{MI}^{7(b5)}$ $A^{7(b9)}$ D_{MI}^7 $(E^{b9(\#11)})$

o-ver the rim of the hill? Can't we sail a-way

D_{MI}^7 $A_{SUS}^7(b9)$ D_{MI}^7 (A^{b7}) D^9 (G_{SUS}^7) D_{MI}^7 $G^{7(b9)}$

on a lit-tle dream and set-tle high on the crest of a thrill?

C $C^{6/8}$ $G^{7(b9)}$ $G^{9(\#5)}$ G_{MI}^{11} $C^{13(b9)}$ F_{MA}^{7} F_{MI}^9 $B^{b9(\#11)}$

Let's build a stair-way to the stars, a love-ly stair-way to the stars.

A_{MI}^7 D^9 D_{MI}^{11} G^7 $C^{6/8}$ $(A_{MI}^7 D^7 G^7)$

It would be heav-en to climb to heav-en with you.

Star Eyes

Don Raye
& Gene dePaul

Bright Latin

♩ = 198 (Intro - optional) 5th x: trp. fill starts

(12x's)

(alto)
(Eb)
E

(bs. w/ pn. 8va b.)

(Swing*)

(Eb°7(add 9)Eb6)
EbMA7 FMI7 Bb13 EbMA7 EbMI7 Ab7

Star eyes, that to me is what your eyes are, Soft as stars in A - pril

DbMA7 GMI7(b5) C7 FMA7 B13 Bb13

skies are, tell me some - day you'll ful - fill their pro - mise of a thrill.

(Eb°7(add 9)Eb6)
EbMA7 FMI7 Bb13 EbMA7 EbMI7 Ab7

Star eyes, flash - ing eyes in which my hopes rise, let me show you where my

DbMA7 GMI7(b5) C7 FMA7 B13 Bb13

heart lies, let me prove that it a - dores that love - li - ness of yours.

B AbMA7 AbMI7 Db13

All my life I've felt con - tent to star - gaze at the skies,

GbMA7 FMI7 Bb9sus Bb13

Now I on - ly want to melt the star - dust in your eyes.

* also played as Bossa or Ballad.

C $(E^{\flat\circ 7(add 9)} E^{\flat 6})$ $E^{\flat MA 7}$ $F MI 7$ $B^{\flat 13}$ $(E^{\flat\circ 7(add 9)} E^{\flat 6})$ $E^{\flat MA 7}$ $E^{\flat MI 7}$ $A^{\flat 7}$

Star eyes, when, if ev - er, will my lips know if it's me for whom those

$D^{\flat MA 7}$ $G MI 7(\flat 5)$ $C 7$ $F MA 7$ $B 13$ $(F MI 7(\flat 5))$ $B^{\flat 13}$

eyes glow? Makes no diff - 'rence where you are, your eyes still hold my wish - ing

$E^{\flat 7(\# 9)}$ $D 7(\# 9)$ $D^{\flat 7(\# 9)}$ $C 7(\# 9)$ $F MI 7$ $(F^{\# \circ 7})$ $B^{\flat 9 SUS 3}$ $(E^{\flat 6/9})$ $E^{\flat 6}$ $(F MI 7 B^{\flat 7})$

star, oh, star eyes, how love - ly you are.

Solo on form (ABC)
After solos, D.S. al Coda.

(Latin)

(alto) (E^{\flat}) (E)

(bs. w/ pn. 8va b.) (Vamp, fill & fade)

Photo © Lee Tanner

JULIAN "CANNONBALL" ADDERLEY

Stars Fell on Alabama

Lyric: Mitchell Parish

Music: Frank Perkins

Med. Ballad (or Medium Swing)

A

We lived our lit - tle dra - ma. We kissed in a field of white, and

stars fell on Al - a - ba - ma last night.

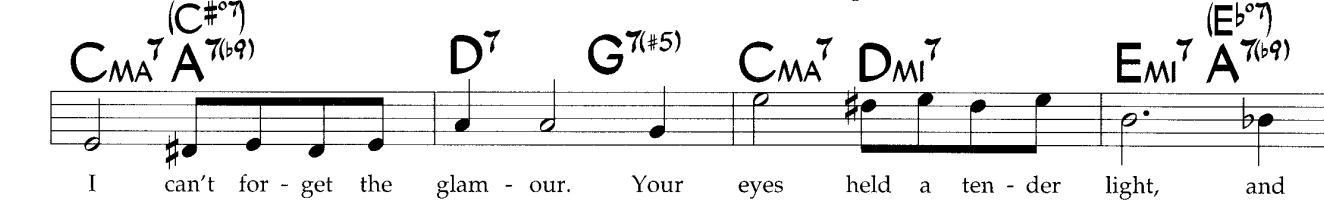

I can't for - get the glam - our. Your eyes held a ten - der light, and

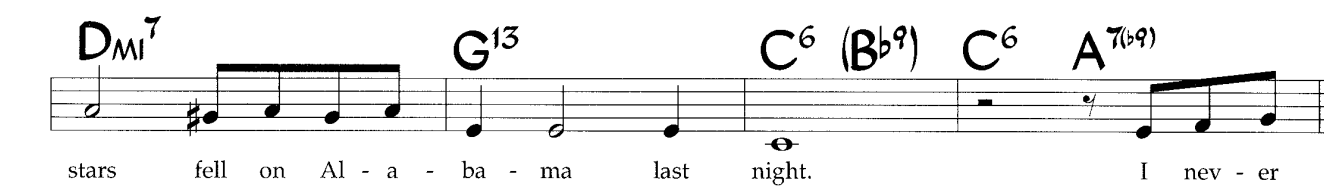

stars fell on Al - a - ba - ma last night. I nev - er

B

planned in my im - a - gi - na - tion a sit - u -

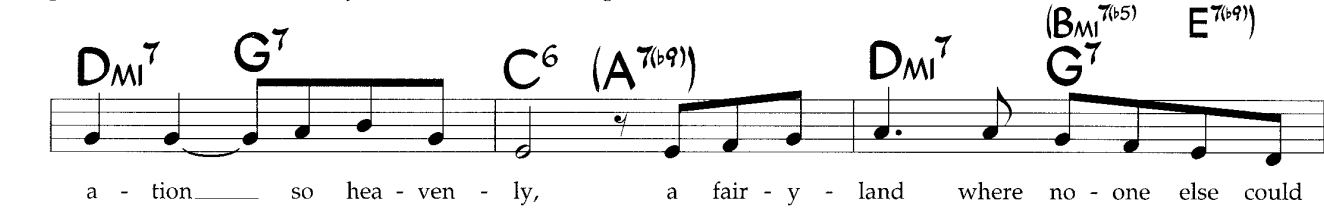

a - tion so hea - ven - ly, a fair - y - land where no - one else could

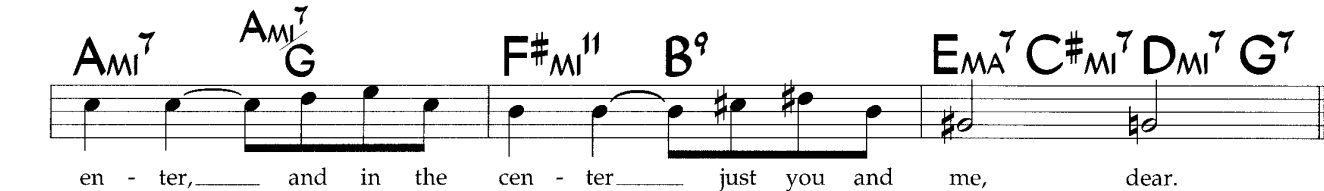

en - ter, and in the cen - ter just you and me, dear.

C

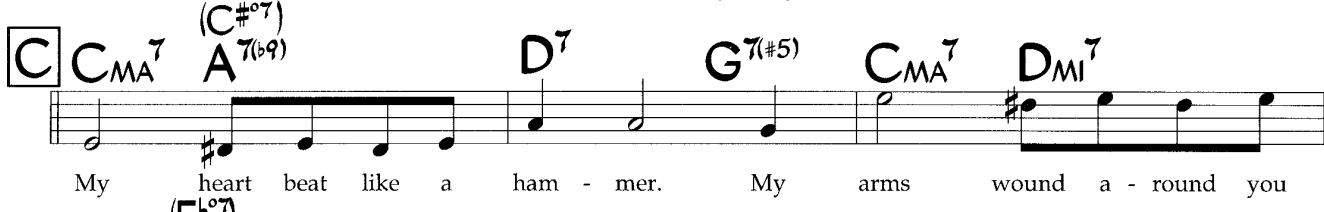

My heart beat like a ham - mer. My arms wound a - round you

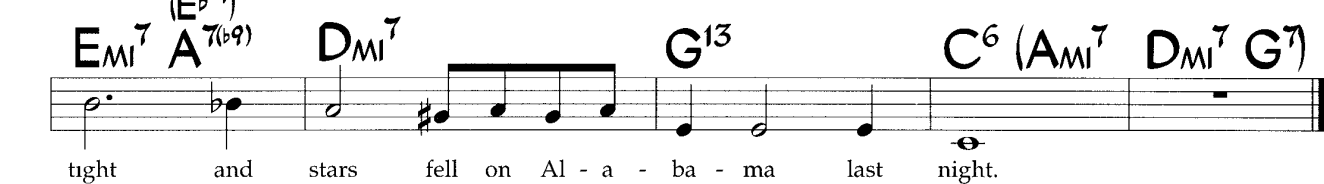

tight and stars fell on Al - a - ba - ma last night.

Steepian Faith

Medium Swing

♩ = 116

1st chorus: omit melody, play comp, bass walks in 2 and plays kicks.

2nd chorus: play melody, omit comp, bass walks in 4 and ignores kicks.

Kenny Kirkland

A

(melody) (pn.)

C^{13}_{SUS} $G^{\flat 9(\#11)}$ $A^{7(\#9)}$ $B^{13(\#11)}$ $B^{\flat}MI^{11}$ $G^{\flat 13(\#11)}$

(comp) (top note of synth. comp)

$D^{7(\#9)}$ $E^{\flat 9}$ F^{7}_{SUS} C/A^{\flat} $G^{\flat 13}$ GMI^{11}

C^{13}_{SUS} $G^{\flat 9(\#11)}$ $A^{7(\#9)}$ $B^{13(\#11)}$ $B^{\flat}MI^{11}$ $G^{\flat 13(\#11)}$

$D^{7(\#9)}$ $E^{\flat 9}$ $A^{\flat 13}_{SUS}$ C/B^{\flat} $C^{\flat}MA^{7(\flat 5)}$ C^{7}_{SUS} (sop.)

B

(sop., both times)

$E^{\flat 13}_{SUS}$ $E^{\flat}MI^9$ $A^{7(alt)}$ $D^{\flat}MI^{\flat 9}$

C/D^{\flat} $E^{\flat 13}_{SUS}$ G/A^{\flat} G^{\flat}/A $A^{\flat 9}_{SUS}$ E F^9_{SUS} D^{\flat} C^{13}_{SUS}

C

Chord progression: C^{13}_{SUS} , $G^b9(\#11)$, $A7(\#9)$, $B^{13}(\#11)$, B^bM11 , A^b9_{SUS}

Solo on form (ABC).
After solos, D.C. al Coda
(play melody, no comp).

Chord progression: C^7_{SUS} , $D^7(\#9)$, E^b9 , A^b13_{SUS} , C/B^b , $C^bMA^7(b5)$, C^7_{SUS}

2.

Chord progression: C^7_{SUS} , $C^bMA^7(b5)$, C^7_{SUS}

Chord progression: $C^bMA^7(b5)$, C^7_{SUS} , $C^bMA^7(b5)$, C^7_{SUS}

Bass walks in 4 for solos (and out head). Soprano doubles melody on out head.
Anticipated chords are played on beats 1 & 3 for solos.

Step Lightly

Joe Henderson

(As played by Blue Mitchell)

Medium

♩ = 114

A

(trp. ten. w/ pn)

(bs.)

C^9 (2nd x pn. comp)

(2nd x only: $C^7 C^{\#7} D^7 E^b7 E^7$)

etc.

F^9

C^9

(bs.)

(pn. comp)

A^b9

G^9_{SUS}

A^b9

G^9_{SUS}

A^b9_{SUS}

(bs. walk)

A^b9

D^{MI7}

G^9

C^9

2.

G^9_{SUS}

A^b13

G^{13}

C^9

$G^7(alt.)$

Solos

C⁹ F⁹ C⁹

(bass walks)

A^{b9} G⁹ A^{b9} G⁹ A^{b9} G⁹ C⁹

Repeat for solos.
After solos, D.S. al Coda
(with both endings)

C⁹ C⁹

C⁹ C⁹ B_{MA} 7(b5) C⁹

rit. -----

Optional background (piano solo):

(trp. w/ ten. 8va b.)

8

Stompin' at the Savoy

Lyric: Andy Razaf

Music: Benny Goodman,

Chick Webb & Edgar Sampson

Medium Swing

Sa - voy, the home of sweet ro - mance, Sa - voy, it wins you at a glance, Sa - voy.

gives hap - py feet a chance to dance. Your form,

just like a cling - in' vine, your lips, so warm and sweet as wine, your cheek,

so soft and close to mine, di - vine.

How my heart is sing - in', while the band is swing - in',

nev - er tired of romp - in' and stomp - in' with you, at the Sa - voy. What joy

a per - fect hol - i - day, Sa - voy, where we can glide and sway, Sa - voy,

there let me stomp a - way with you.

Alternate changes for solos at **B**:

Street of Dreams

Lyric: Sam F. Lewis
Music: Victor Young

Ballad or Medium Jazz*

(Verse) $E^b M I^6$ ($C M I^{7(b5)}$) B^7 $B^b 7(\#5)$ $E^b M I^6$ ($C M I^{7(b5)}$)

Mid - night, you heav - y lad - en, it's mid - night
Mid - night, look at the stee - ple, it's mid - night,

B^7 $B^b 7(\#5)$ $E^b M I^6$ $D^b 7$ B^7 $B^b 7$

— Come on and trade in your old dreams for new, your new dreams for old. I
— un - hap - py peo - ple. It's ring - ing with joy, it's ring - ing with cheer, 'cause

$E^b M I^6$ $A^9(\#11)$ $B^b M I^{7(b5)}$ $E^b 7$ $A^b M I^6$ ($F M I^{7(b5)}$)

know where they're bought, I know where they're sold. Mid - night,
yes - ter - day's gone, to - mor - row is near. Mid - night,

$B^b 7(\#5)$ (E^9) $E^b M I^6$ ($C M I^{7(b5)}$) B^7 $B^b 7(\#5)$

— you've got to get there at mid - night, — and you'll be met there by
— the heart is light - er at mid - night. — things will be bright - er the

$E^b M I^6$ $D^b 7$ B^7 $B^b 7$ $C M I^{7(b5)}$ B^7 $F M I^{11}$ $B^b 7$

oth - ers like you, broth - ers as blue, smil - ing on the street of dreams.
mo - ment you find more of your kind, smil - ing on the street of dreams.

A F^9 $F M I^9$ $B^b 7$ $E^b M A^7$ $A^b M A^7$ ($F M I^9$) $G M I^{11}$ $C^{7(\#5)}$

Love laughs at a king, kings don't mean a thing on the street of dreams.

F^9 $F M I^9$ $B^b 7$ $E^b M A^7$ $B^b 7(\#5)$ $B^b M I^{11}$ $E^b 7$

Dreams bro - ken in two can be made like new on the street of dreams.

B $A^b 6$ $D^b 7$ ($E^b M A^7$) $D^{7(b9)}$ $G M I^7$ ($A^b 9$) $D^b 7$ ($G^{7(\#9)}$) C^7

Gold, sil - ver and gold, all you can hold is in the moon - beams.

F^9 ($B^7(\#5)$) $D^b 9(\#11)$ $F M I^{11}$ $B^b 7$ $E^b 6$ ($C M I^7$)

Poor, no - one is poor, long as love is sure on the street of dreams. *(fine)*

Note: This tune may be sung Verse, A, B, Verse, A, B
* May be played as Medium Latin (2 bars per 1 written).

Solo on AB
After solos, D.S. al fine

Sub Aqua

Scott Henderson

(As played by Tribal Tech)

Medium Straight 8th's/Funk

♩ = 142

A

Chords: A_{MA}^9 , $E^{(add\ 9)}$, $F\#MI^9$, A/B , Bb^6_9 , A_{MI}^{11} , A_{MA}^9 , $E^{(add\ 9)}$, $F\#MI^9$, A/B , Bb^6_9 , A_{MI}^{11} , $E^{13(\#11)}$, $F\#MI^7GMI^6$, $E^{(add\ 9)}$, $E^{13(\#11)}$, $F\#MI^7GMI^6$, $E^{(add\ 9)}$, $E^{13(\#11)}$, $F\#MI^7GMI^6$, $E^{(add\ 9)}$, Bb^7MI^7 , $F\#MI^7GMI^6$, $E^{(add\ 9)}$, $E^{13(\#11)}$, $F\#MI^7GMI^6$, $E^{(add\ 9)}$, Bb^7MI^7 , $F\#MI^7GMI^6$, $E^{(add\ 9)}$, Bb^7MI^7 , $F\#MI^7GMI^6$, $E^{(add\ 9)}$, C/D

B

Chords: (C_D) , $E^{(add\ 9)}$, A^6_9 , A/B , $C\#SUS$, $F\#MI^7GMI^6$, $E^{(add\ 9)}$, (C_D) , $A_{b7(\#5)}$, $F\#MI^9$, $B/C\#$, $F\#MI^7GMI^6$, $E^{(add\ 9)}$, (C_D) , $E^{(add\ 9)}$, A^6_9 , A/B , D^9SUS , $G^{13}SUS$, $D^{b(add\ 9)}$, $F^{(add\ 9)}$, D^b6_9 , $GMI^7(11)$, $E^7(\#5)$, $Bb^{13(\#11)}$, A_{MA}^9 , $E^{(add\ 9)}$, $F\#MI^9$, $A_{MI}^{(MA7)}$, Bb^6_9 , A_{MI}^{11} , $G\#MI^9$, $B/C\#$, $C^{13(\#11)}$, $(Synth. Solo)$, $B_{MI}^{7(add\ b13)}$

(gtr.) A_{bMA}^7 , $A_{bMA}^{7(\#5)}$, Bb , $E^{13(\#11)}$, $(gtr. fills till [B])$, $(synth.)$, $(gtr.)$, $(synth.)$, $(gtr.)$, $(gtr.)$, (C_D) , (C_D) , (C_D) , $(gtr.)$, $(synth.)$, $(gtr.)$, $(gtr. fills)$

indef.
(Vamp till cue)

(On cue) (Gtr. Solo)

C B^b6/9 D^(add 9) F# GMI⁷⁽¹¹⁾ B^b13(#11) A^{MA}7 E^(add 9) G# F#MI⁷ A/B C#MI⁷ C/D

(synth.) (top note of voicings)

C/D A^b7(#5) F#MI⁷ A/B B/C# C/D A^b7(#5) A^{MA}7 A/B

D⁹SUS G¹³SUS D^b(add 9) F^(add 9) A D^bMA⁷ B^bMI⁹ E^bMI¹¹

D F#MI⁹ A^b7(#5) A^{MA}7 A/B C#MI⁷ C/D A^b7(#5)

F#MI⁷ A/B B/C# C/D A^b7(#5) A^{MA}7 A/B

1. D⁹SUS G¹³SUS D^b(add 9) F^(add 9) A D^bMA⁷ B^bMI⁹ E^bMI¹¹ 2. D⁹SUS G¹³SUS

E D^b(add 9) F F^(add 9) A D^b6/9 GMI⁷⁽¹¹⁾ E^{7(#9)} B^b13(#11) (end solo)

(gtr.) A^{MA}9 E^(add 9) G# F#MI⁹ A^{MI}(MA7) B^b6/9 A^{MI}11 (gtr. fills)

G#MI⁹ B/C# C¹³SUS A/B

E^{13(#11)} F#MI⁷ GMI⁶ E^(add 9) G# 2

(synth.)

F A^{MA}9 E^(add 9) G# F#MI⁹ A/B E^{13(#11)} F#MI⁷ GMI⁶ E^(add 9) G# E^{13(#11)}

(synth.)

F#MI⁷ GMI⁶ E^(add 9) G# C/D B^bMI⁷ gtr. fills F#MI⁷ A/B E^{13(#11)} C# B^b13(#11)

gtr. fills (Vamp & fade)

(On cue) (Gtr. Solo)

C $Bb^{6/9}$ $D^{(add 9)}$ $F\#$ $GMI^{7(11)}$ Bb^{13} $A^{(\#11)}$ AMA^7 $E^{(add 9)}$ $G\#$ $F\#MI^7$ A B $C\#MI^7$ C D

C D $A^{b7(\#5)}$ $F\#MI^7$ A B $B/C\#$ C D $A^{b7(\#5)}$ AMA^7 A B

D^9_{SUS} G^{13}_{SUS} $D^{b(add 9)}$ $F^{(add 9)}$ A D^{bMA^7} B^bMI^9 E^bMI^{11}

D $F\#MI^9$ $A^{b7(\#5)}$ AMA^7 A B $C\#MI^7$ C D $A^{b7(\#5)}$

$F\#MI^7$ A B $B/C\#$ C D $A^{b7(\#5)}$ AMA^7 A B

1. D^9_{SUS} G^{13}_{SUS} $D^{b(add 9)}$ $F^{(add 9)}$ A D^{bMA^7} B^bMI^9 E^bMI^{11} 2. D^9_{SUS} G^{13}_{SUS}

E $D^{b(add 9)}$ F $F^{(add 9)}$ A $D^{b6/9}$ $GMI^{7(11)}$ $E^{7(\#9)}$ $Bb^{13(\#11)}$ AMA^9 $E^{(add 9)}$ $G\#$

$F\#MI^9$ $AMI^{(MA7)}$ B $Bb^{6/9}$ AMI^{11} $G\#MI^9$ B $C\#$

C^{13}_{SUS} A B $E^{13(\#11)}$ $F\#MI^7$ GMI^6 $E^{(add 9)}$ $G\#$

$E^{13(\#11)}$ $F\#MI^7$ GMI^6 $G\#$ F AMA^9 $E^{(add 9)}$ $G\#$ $F\#MI^9$ A B

$E^{13(\#11)}$ $F\#MI^7$ GMI^6 $E^{(add 9)}$ $G\#$ $E^{13(\#11)}$ $F\#MI^7$ GMI^6 $E^{(add 9)}$ $G\#$ C D

B^bMI^7 $F\#MI^7$ A B $E^{13(\#11)}$ $C\#$ $Bb^{13(\#11)}$

Bass line is played with some variation.
Notes in parentheses are below the range of a standard bass.

(Vamp & fade)

Photo by Tom Copi

SONNY ROLLINS

Medium Jazz

Sugar

Stanley Turrentine

♩ = 126

(Intro)

(pn.) (dr. fill) 1. (dr. fill) 2.

(bs.) (trp./ten./gtr.)

Chords: C^{SUS}, G^{7(b9 #5)}, C^{SUS}, G^{7(b9 #5)}, C^{M7}

[A]

(trp./ten./gtr.)

Chords: C^{M7}, (D^{M7(b5)}), G^{7(b9 #5)}, C^{M7}, G^{7(b9 #5)}, C^{M7}

Chords: C^{M7}, (D^{7(#5)}), G^{7^{SUS}}, G^{7(b9 #5)}, C^{M7}

Chords: C^{M7}, G^{b13(#11)}, F^{M7}, E^{b9}, D^{M7(b5)}

Chords: D^{M7(b5)}, G^{7(b9 #5)}, A^{b9}, C^{M7}

(2nd x Solo pick-ups)

bs. walk After solos, D.S. (fade out 2nd x through [A])

- Bass in 2 for head, 4 for solos.
- Omit anticipations during solos.
- Head is played twice before & after solos.
- Chords in parentheses omitted for head, optional for solos.
- Tenor sounds as written. Guitar sounds 8va b.

Horn background for any solo choruses:

(trp./ten. sounds 8va b.)

Super Blue

Bernard Ighner

(As played by Freddie Hubbard)

(Freely) (Intro)

F7(#9) **D7(#9)**

(sample flug. fill)

A13(b9) **A^b13** **G13(b9)** **G7(b9)**

C13^{SUS}

F7(#9)

(Med. Funk Shuffle (16th's swing))

♩ = 87 **NC. (add drums)** **F7 (elec. pn. comps/fills)** **2**

(bs.) (flug., 2nd x)

A **S** 1st x: flug. 2nd x: flug. w/ ten.

F7 **B^b** **C** **F7** **E** **E^bM1⁹**

E^bM1⁹ **B^b** **C** **F7** **B^b** **C** **F7** **B^b** **C** **F7**

(horns 2nd x)

B

F7 B^b/C F7 E E^bMⁱ9

E^bMⁱ9 B^b/C F7 B^b/C F7 B^b/C F7

F7 B^b/C F7 E E^bMⁱ9

E^bMⁱ9 B^b/C break- B^b/C break- F7 B^b/C F7 B^b/C F7

C (Solos)

F7 B^b F F7 F7 E E^bMⁱ9 B^b C F7 B^b F F7 B^b F F7

(bass simile)

After solos D.S. (2nd time at **A**) al Coda

F7 E E^bMⁱ9 B^b/C break- B^b/C break- F7 B^b/C F7 B^b/C F7

(Vamp, fill & fade)

Sweet Lorraine

Lyric: Mitchell Parish

Music: Cliff Burwell

Medium or Ballad

I've just found joy. I'm as hap - py as a ba - by boy
 pair of eyes that are blu - er than the sum - mer skies.

with an - oth - er brand new choo - choo toy when I'm with my sweet Lor -
 When you see them you will re - a - lize why I love my sweet Lor -

raine. A raine.

When it's rain - ing I don't miss the sun,

for it's in my sweet - ie's smile.

Just to think that I'm the luck - y one

who will lead her down the aisle! Each

night I pray that no - bod - y steals her heart a - way.

C^7 $B^7(b9)$ E^7 A^7
 Just can't wait un - til that hap - py day,

A_{mi}^7 $D^7(b9)$ G^6 (C^7 $C^{\#o7}$) G^6/D D^7
 when I mar - ry sweet Lor - raine.

Sweet Love

Anita Baker
 Gary Bias
 Louis A. Johnson
 (As sung by Anita Baker)

Med. Pop **(Intro)**
 ♩ = 88

(piano)

A **S:**

all my heart I love you, ba - by, stay with me and you will see. My arms

will hold you, ba - by. Ne - ver leave, 'cause I be - lieve I'm in love..

B

Sweet love, hear me call - ing out your name,

(piano, stacc.)

(bass)

I feel no shame, I'm in love. Sweet love, don't you ev -

1. - er go a - way, — It - 'll al - ways be this way. 2. Your al - ways be this way. There's no —

Chords: $E^b M I^9$, G^b/A^b , E^b/F

C $E^b M I^9$ A^b/B^b B^b7 $E^b M I^9$

strong - er love — in this world, — oh, ba - by, no, you're my man, — I'm your girl,

A^b/B^b B^b7 $E^b M I^9$ A^b/B^b B^b7

I'll nev - er go, wait and see, — can't be wrong, — don't you know

$C^b M A^7$ $B^b M I^7$ E^b/F

— This is where — you be - long? — 3. How

D.S. (3rd verse)
Vamp & fade on letter B
(voice ad lib.)

Second and Third verses

2. Your heart has called me closer to you,
 I will be all that you need,
 Just trust in what we're feeling,
 Never leave, 'cause baby I believe in this love.

3. How sweet this dream, how lovely, baby,
 Stay right here, never fear,
 I will be all that you need,
 Never leave, 'cause baby I believe in this love.

Sample bass at letter **A**:

(etc.)

Taking a Chance on Love

Lyric: John LaTouche & Ted Fetter

Music: Vernon Duke

Medium (or Ballad)

A $C_{MA}^7 (C^{\#o7}) D_{MI}^7 G^7 C_{MA}^7 (F_{MI}^6 C C_{MA}^7)$

Here I go a - gain. I hear those trum - pets blow a - gain.

$A_{MI}^7 D^9 D_{MI}^7 G^7 E_{MI}^7 E^b7 D_{MI}^7 G^7$

All a - glow a - gain, tak - ing a chance on love.

$C_{MA}^7 (C^{\#o7}) D_{MI}^7 G^7 C_{MA}^7 (F_{MI}^6 C C_{MA}^7)$

Here I slide a - gain, a - bout to take that ride a - gam.

$A_{MI}^7 D^9 D_{MI}^7 G^7 C^6$

Star - ry eyed a - gain, tak - ing a chance on love. I

B $G_{MI}^7 C^9 F^6 (F^{\#o7}) G_{MI}^7 C^7 F_{MA}^7$

thought the cards were a frame - up I nev - er would try. But

$F_{MI}^7 B^b9 E^b6 (E^b6) E^o7 (E^b6) F_{MI}^7 A^b7 D_{MI}^7 (add 11) G^7$

now I'm tak - ing the game up and the ace of hearts is high.

C $C_{MA}^7 (C^{\#o7}) D_{MI}^7 G^7 C_{MA}^7 (F_{MI}^6 C C_{MA}^7)$

Things are mend - ing now. I see a rain - bow bend - ing now.

$A_{MI} D^9 D_{MI}^7 G^7 C^6 (D_{MI}^7 G^7)$

We'll have our hap - py end - ing now, tak - ing a chance on love.

2nd verse:
 Here I come again.
 I'm gonna make things hum again.
 Acting dumb again,
 Taking a chance on love.
 Here I stand again,
 about to beat the band again.
 Feeling grand again,
 Taking a chance on love.

I never dreamed in my slumbers
 and bets were taboo.
 But now I'm playing the numbers
 on a little dream for two.
 Wading in again,
 I'm leading with my chin again.
 I'm startin' out to win again,
 Taking a chance on love.

3rd verse:
 Here I slip again,
 About to take that tip again.
 Got my grip again,
 Taking a chance on love.
 Now I prove again
 That I can make life move again.
 In the groove again,
 Taking a chance on love.

I walk around with a horseshoe,
 In clover I lie.
 And brother rabbit, of course you
 better kiss your foot goodbye.
 On the ball again,
 I'm ridin' for a fall again.
 I'm gonna give my all again,
 Taking a chance on love.

Photo by Val Wilmer

JOHN COLTRANE

That Girl

Stevie Wonder

Med. Funk (Intro)

♩ = 106

NC.

Chord progression for the Intro: $G^{\#sus}$, $A^{\#}$, $D^{\#7(\#5)}$, $G^{\#MI^9}$, $G^{\#MI^6/9}$, $E^{\#MA^7}$, $G^{\#}$, $C^{\#MI^7}$, $E^{\#MA^7}$, $D^{\#MI^7}$ (etc.)

(synth.)

A $G^{\#MI^9}$ $G^{\#MI^6/9}$ $E^{\#MA^7}$ $G^{\#}$

S: 1. That girl thinks that she's so fine — that soon she'll have my mind, —

$C^{\#MI^7}$ $E^{\#MA^7}$ $D^{\#MI^7}$ $G^{\#MI^9}$ $G^{\#MI^6/9}$

— That girl thinks that she's so smart —

$E^{\#MA^7}$ $G^{\#}$ $C^{\#MI^7}$ $E^{\#MA^7}$ $D^{\#MI^7}$ $C^{\#MI^7}$ $F^{\#}$

that soon she'll have my heart. — She thinks in

$C^{\#MI^7}$ $G^{\#sus}$ $A^{\#}$ $D^{\#7(\#5)}$ $G^{\#MI^7}$

no time flat that she'll be free and clear — to start —

$G^{\#MA^7}$ A $D^{\#MA^9}$

with her e - mo - tion - al res - cue of love — that you'll leave —

$G^{\#MA^7}$ C $F^{\#}$ 1. D $F^{\#}$ E $F^{\#}$ 2. D $F^{\#}$ E $F^{\#}$

— torn a - part. — be - fore I tell her that I

B C#_{bass} B^{MA7}/C# G#_{bass} A#^{MI7}/G# C#_{bass} G#^{MI7}/C# F#^{MA7}/G# F#^{MI7(b5)}/G#

love her, that I want her, that my mind, soul and body need her, tell her that I'd

C#_{bass} B^{MA7}/C# G#_{bass} A#^{MI7}/G# C#_{bass} G#^{MI7}/C# F#^{MA7}/G# F#^{MI7(b5)}/G#

love to, that I want to, that I need to do all that I have to to be in her love.

C C#^{MI9} G#^{SUS}/A# D#^{7(#9)}/#5 C#^{MI7(b5)} G/B

(synth.)

I've been hurting for a long time,

C#^{MI7(b5)} G/B G#^{MI7}

you've been playing for a long time, you know it's true.

C#^{MI7(b5)} G/B C#^{MI7(b5)} G/B

I've been holding for a long time, and you've been running for a long time, It's

G#^{MI7} G#^{SUS}/A# A¹³

time to do what we'd love to do.

**D.S., solo on A,
sing A (fourth verse),
vamp & fade on B
(voice ad lib.)**

Second and Fourth verses

2. That girl thinks that she's so bad, she'll change my tears to joy from sad,
She says she keeps the upper hand, 'cause she can please her man.
She doesn't use her love to make him weak, she uses love to keep him strong,
And inside me there's no room for doubt that it won't be too long before I tell her that I...

4. That girl knows every single man would ask her for her hand,
But she says her love is much too deep for them to understand.
She says her love has been crying out, but her lover hasn't heard,
But what she doesn't realize is that I've listened to every word,
That's why I know I'll tell her that I...

That Girl (Bass)

Med. Funk (Intro)

♩ = 106

NC. $G^{\#sus}$
 $A^{\#}D^{\#7(\#9)}$ $G^{\#MI}9$ $G^{\#MI}6/9$ $E^{\#MA}7/G^{\#}$ $C^{\#MI}7$

$E^{\#MA}7$ $D^{\#MI}7$ $G^{\#MI}9$ $G^{\#MI}6/9$ $E^{\#MA}7/G^{\#}$ $C^{\#MI}7$ $E^{\#MA}7$ $D^{\#MI}7$

A $G^{\#MI}9$ $G^{\#MI}6/9$ $E^{\#MA}7/G^{\#}$ $C^{\#MI}7$ $E^{\#MA}7$ $D^{\#MI}7$

$G^{\#MI}9$ $G^{\#MI}6/9$ $E^{\#MA}7/G^{\#}$ $C^{\#MI}7$ $E^{\#MA}7$ $D^{\#MI}7$ $C^{\#MI}7$

$F^{\#}$ $C^{\#MI}7$ $G^{\#sus}/A^{\#}$ $D^{\#7(\#9)}$

$G^{\#MI}7$ $G^{\#MA}7/A$ $D^{\#MA}9$

$G^{\#MA}7$ $C/F^{\#}$ 1. $D/F^{\#}$ $E/F^{\#}$ 2. $D/F^{\#}$ $E/F^{\#}$

B $B^{\#MA}7/C^{\#}$ $A^{\#MI}7/G^{\#}$ $G^{\#MI}7/C^{\#}$ $F^{\#MA}7/G^{\#}$ $F^{\#MI}7(b5)/G^{\#}$

$B^{\#MA}7/C^{\#}$ $A^{\#MI}7/G^{\#}$ $G^{\#MI}7/C^{\#}$ $F^{\#MA}7/G^{\#}$ $F^{\#MI}7(b5)/G^{\#}$

C $C^{\#MI}9$ $G^{\#sus}/A^{\#}$ $D^{\#7(\#9)}$ $C^{\#MI}7(b5)$ G/B

C#MI 7(b5) G/B G#MI 7

C#MI 7(b5) G/B C#MI 7(b5) G/B

G#MI 7 G#sus A# A13

D.S., play AA,
vamp & fade on B

Photo by Paul Hoeffler, Toronto

ART BLAKEY

That Old Feeling

Lew Brown
& Sammy Fain

Medium Ballad
(or Medium Jazz)

(Standard Version)

A $C^{6/8}$ $E_{MI}^{7(b5)}$ A^7

I saw you last night and got that old feel - ing.

D_{MI}^7 $(A^{7(\#5)})$ D_{MI}^7 (E_{bMI}^{11}) A^{b7} D_{MI}^7 F_{MI}^7 G^7 (E^7)

When you came in sight I got that old feel - ing.

B A_{MI}^7 $E^{7(\#5)}$ $E_{MI}^{7(b5)}$ A^7

The mo - ment that you danced by I felt a thrill,

(A_{MI}^7) D^7 D^{13} A_{MI}^9 D^{13} (D_{MI}^7) A^{b7} G^7 (D_{MI}^7) G^7

and when you caught my eye my heart stood still.

C $C^{6/8}$ $E_{MI}^{7(b5)}$ A^7

Once a - gain I seemed to feel that old yearn - ing,

D_{MI}^7 $(A^{7(\#5)})$ D_{MI}^7 $(F_{\#MI}^{7(b5)})$ F^7 (B^7) E^7

and I knew the spark of love was still burn - ing.

D (F_{MI}^{11}) $E_{MI}^{7(b5)}$ B^{b7} $E_{MI}^{7(b5)}$ $A^{7(b9)}$ $A^{7(b9)}$ D_{MI}^7 F_{MI}^7 B^{b9}

There'll be no new ro - mance for me, It's fool - ish to start, for that

(C_{MA}^7) A_{MI}^7 B^7 B^{b7} A^7 D_{MI}^7 G^{13} $C^{6/8}$ (G^7)

old feel - ing is still in my heart.

That Old Feeling

Lew Brown
& Sammy Fain
(As played by Art
Blakey)

Medium Jazz 4

♩ = 176 (Intro)

(horns, tacet 1st x)

(G^{MA7}) (A^bMA⁷) (B^bMA⁷) (A^bMA⁷)

(bs. w/ pn. 8va b.)

1. 2.

(G^{MA7}) (A^bMA⁷) (B^bMA⁷) (A^bMA⁷) (A^bMA⁷) *mf* (pn.)

A

G^{MA9} D^{7(b9)} G^{MA9} (E^{7(b9)})

(bs., dr., pn.) (bs. lower note 8va)

A^{MI9} E^{7(b9)} A^{MI9} D^{b7(b9)} D^{7(b9)} E^{b7(b9)} F^{#MI7(b5)} B^{7(#11)}

S

(pn.)

E^{MI9}

(pn. w/ bs.)

(horns) *ff* A^{MI7} B^{MI7} C⁶ F¹³ E^{7(#5)} E^{b7} A^{b13} *mf* (pn.)

A^{7(#11)}

B

GMA^9 $D^{7(b9)}$ GMA^9 $E^{7(b9)}$

AMI^9 $E^{7(b9)}$ AMI^9 $C\#MI^{7(b5)}$ $F\#13(b9)$

Ad lib. (bs. walk)

CMI^7 F^7 $BMI^{7(b5)}$ $E^{7(b9)}$ AMI^7 CMI^7 F^7

(pn. sample, bs. walks) G^{13} $F^{13(\#11)}$ E^7 A^7 D^7 G^7 (Solo pick-ups)

C (Solos)

G^7 $BMI^{7(b5)}$ E^7 AMI^7 B^bMI^7 E^b7 AMI^7 D^7

EMI^7 $F\#MI^{7(b5)}$ $B^{7(b9)}$ EMI^7 F^7 EMI^7 A^7 AMI^7 D^7

D

G^7 $BMI^{7(b5)}$ E^7 AMI^7 $C\#MI^{7(b5)}$ $F\#13(b9)$

CMI^7 F^7 $BMI^{7(b5)}$ E^7 AMI^7 CMI^7 F^7 G^7 E^7 AMI^7 D^7 G^7 (D^7)

Repeat for solos
To end last solo, go on to **E** (end solo)

E (last solo continued)

G^7 $BMI^{7(b5)}$ E^7 AMI^7 B^bMI^7 E^b7 AMI^7 $F\#MI^{7(b5)}$ B^7

D.S. al Coda

NC.

(bs. w/ pn. 8va b.)
On recording, piano rubato chorus precedes chart.

D.C., vamp & fade on Intro (with horns)

There's a Lull in My Life

Medium Ballad
(or Latin)

Mack Gordon
& Harry Revel

(Verse) C^7 F^6 GMI^{11} C^{13} F B^b F C^9

The stars are still on high, but they don't twin - kle an - y more. Why does it

F GMI^7 C^9 F^6 C^9_{SUS} F^6 GMI^{11} C^{13}

seem they've lost their gleam? Some - how the love - ly flow - ers have no

F B^b F C^9 F^6 C^9_{SUS} F^6 (E^7)

fra - grance an - y more. Where is their bloom, their sweet per - fume?

AMI $AMI^{(MA^7)}$ AMI^7 AMI^6 D^9_{SUS} D^7

Dar - ling, that just shows what your good - bye can do.

GMI $GMI^{(MA^7)}$ GMI^7 GMI^6 $GMI^{7(b5)}$ C^7

Un - til you re - turn there's noth - ing I can do.

A FMA^7 GMI^7 AMI^7 B^bMA^7 AMI^7 GMI^7 AMI^7 B^bMA^7

Oh, there a lull in my life.

AMI^7 (DMI^7) GMI^7 (C^9_{SUS}) $F^6_{9/8}$ GMI^7 AMI^7 B^bMA^7 GMI^9 C^9_{SUS}

It's just a void and emp - ty space when you are not in my em -

$F^6_{9/8}$ DMI^7 GMI^7 C^7 FMA^7 GMI^7 AMI^7 B^bMA^7 AMI^7

brace. Oh, there's a lull in my

G_{MI}^7 A_{MI}^7 $B^b_{MA}^7$ A_{MI}^7 (D_{MI}^7) G_{MI}^7 (C^9_{SUS}) $F^6_{9/8}$ (C_{MI}^9 $B^{7(\#9)}$) G_{MI}^7 A_{MI}^7

life. The mo - ment that you go a - way

$B^b_{MA}^7$ G_{MI}^9 C^9_{SUS} F^6 (E^b9) F^6

there is no night, there is no day. The

B $E^b_{MI}^{11}$ A^b9 $E^b_{MI}^{11}$ A^b9 $D^b_{MA}^7$ A^b9_{SUS} $D^b_{MA}^7$ (C^7)

clock stops tick - ing. The world stops turn - ing.

F_{MA}^7 ($E^{7(\#5)}$) $F^{\#o7}$ $E^b_{MI}^{13}$ D^7 B^b9 ($D^b_{MA}^9$) C^o7 C^7

Ev - 'ry - thing stops but that flame in my heart that keeps burn - ing, burn - ing. Oh, oh,

C F_{MA}^7 G_{MI}^7 A_{MI}^7 $B^b_{MA}^7$ A_{MI}^7 G_{MI}^7 A_{MI}^7 $B^b_{MA}^7$

oh, there's a lull in my life.

A_{MI}^7 (D_{MI}^7) G_{MI}^7 (C^9_{SUS}) $F^6_{9/8}$ (C_{MI}^9 $B^{7(\#9)}$) G_{MI}^7 A_{MI}^7 $B^b_{MA}^7$ C^{13}_{SUS}

No mat - ter how I may pre - tend, I know that you a - lone can

A_{MI}^{11} D^7 $A^b_{MI}^{11}$ D^b7

end the ache in my heart, the call of my

G_{MI}^{11} C^7 F^6 (G_{MI}^7 C^7)

arms, the lull in my life.

Solo on ABC

34 Skidoo

Bill Evans

Medium Jazz Waltz

A D_{MI}^7 $B_{MI}^7(b5)$ $E^{7(\#5)}$ A_{MI}^7 (B_{bMI}^7) A_{bMI}^{11} $G_{MI}^7(b5)$

(pn.)

$C^{7(\#5)}$ F_{MI}^7 $F\#_{MI}^7$ $E_{bMI}^7(b5)$ $A_{b7(\#5)}$ $C\#_{MI}^7$

B (Piano Solo) C_{MA}^7 (sample solo) B $B^{7(b9)}$ $E_{MI}^{(add 9)}$ B G^{13} C_{MA}^7 B

(B pedal for 16 bars)

1. $B^{7(b9)}$ $E_{MI}^{(add 9)}$ B G^{13} B 2. $B^{7(b9)}$

$B_{MI}^{(add 9)}$ $B_{MI}^{9(\#5)}$ $B_{MI}^6_9$ **C** A_{MI}^7 $F\#_{MI}^7(b5)$ $B^{7(\#5)}$ E_{MI}^7

(C_{MI}^7) C_{MI}^{11} B_{bMI}^{11} $A_{MI}^7(b5)$ $D^{7(\#5)}$ G_{MI}^7 E_{bMI}^7 $C_{MI}^7(b5)$ $F^{7(\#5)}$ B_{bMI}^7 \ominus

D (Piano Solo) F_{MA}^7 E $E^{7(b9)}$ $A_{MI}^{(add 9)}$ E (C^7/E) F_{MA}^7 E

(E pedal for 16 bars)

1. $E^{7(b9)}$ $A_{MI}^{(add 9)}$ E 2. $E^{7(b9)}$ $E_{MI}^{(add 9)}$ $E_{MI}^{9(\#5)}$ $E_{MI}^6_9$

\ominus (Piano Solo) A_{bMI}^{11} (On cue) A_{bMI}^{11} Solo on form (ABBCDD). After solos, D.C. al Coda

(Vamp & solo till cue)

Chords in parentheses are used for solos. Letter D may be used as an Intro (piano only).

This Is New

Lyric: Ira Gershwin
Music: Kurt Weill

Medium Swing

(G⁷) **A** C_MI^{6/9} G^{7(alt.)} C_MI⁷ F⁷

This is new, I was mere - ly ex - ist - ing, This is

B^b_MI⁷ F⁷ B^b_MI⁷ B^b7^(#9)_(#5)

new, and I'm liv - ing at last. Head to

E^b_MI⁹ A¹³ A^b13^(#9) A^b7^(#9)_(#5)

toe you've got me so I'm spell - bound, I don't

D^b_MI⁹ E⁹ E^b9 D⁹ G^{7(b9)}

know if I am heav'n or hell - bound. This is

B C_MI^{6/9} G^{7(alt.)} (C_MI⁷ B_MI⁷ B^b_MI⁷ E^b7) (C_MI⁷ E^b_MI⁷ A^b7)

new, is it Ve - nus in - sis - ting that I'm

(A^bMA⁷) D^bMA⁷ G_MI^{7(b5)} C⁷ F_MI⁶ F⁷^(#9)_(#5)

through with the shad - ow - y past? I am

B^b_MI⁹ E^b7^(b9) C_MI⁷ (D^bMA⁹⁽⁺¹¹⁾) F_MI⁷

hurled up to an - oth - er world, where life is

(B_MI⁹ E¹³ B^b_MI^{7(b5)} E^b7^(#9)_(#5) A^bMA⁷ A^b_MI⁷ (D_MI^{7(b5)} G⁷)

B^b_MI^{7(b5)} E^b7^(#9)_(#5) A^b_MI⁷ (D_MI^{7(b5)} G⁷)

bliss, and this is new.

Last 2 bars may be replaced with: | A^b_MI⁷ | D_MI^{7(b5)} G⁷ ||

Tiny Capers

Clifford Brown

Medium Jazz

♩ = 196

(Pn. solo)

(Intro)

B^b7(#11)
1. F7(#9)
b5
2. F7(#9)
b5

A

1.

2.

B

$E_b7(b9)$ (pn. + 8va) $D_{MI}7$ $G7$ $C_{MI}7$

3. (solo pick-ups)

$D_{MI}7$ E_b9 $D_{MI}7$ $G7$ $C_{MI}7$ B_b6 ($F7$)

(Solos)

D B_b6 $D7$ $G_{MI}7$ B_b7 $E_b_{MA}7$ $G7$ $C_{MI}7$ $C^{\#o7}$ $D_{MI}7$ E_b9 $D_{MI}7$ $G7$

1. $G_{MI}7$ $C7$ $C_{MI}7$ $F7$ 2. $C_{MI}7$ $F7$ B_b7 **E** $E_b7(b9)$ $B_b7(b5)$

$E_b7(b9)$ $E_b_{MI}7$ A_b7 $D_{MI}7$ $G7(\#5)$ $C_{MI}7$ $F7$ **F** B_b6 $D7$ $G_{MI}7$ B_b7

$E_b_{MA}7$ $G7$ $C_{MI}7$ $C^{\#o7}$ $D_{MI}7$ E_b9 $D_{MI}7$ $G7$ $C_{MI}7$ $F7$ B_b6 $F7$

Additional solos: DDEF
 After solos, D.S. al Coda
 (with repeats)

(trp.) $B_b(b5)$ A $A_b6/9$ $D_{MI}7$ G $G_b_{MA}7$ $G_b_{MA}7$

(other horns) (pn.) (bs./pn.)

Tokyo Dream

Allan Holdsworth

Medium Funk Ballad

♩ = 68

NC. **A** $A^{6/9}$ $C^\#_{SUS}$ $C^\#(add\ b9)$ $D^{(add\ 9)}$ $F^\#$

$B^7(\#5)B^7$ C_{MI}^9 F^{13}_{SUS} C_{MI}^9 F^{13}_{SUS}

C_{MI}^9 F^{13}_{SUS} C_{MI}^9 F^{13}_{SUS} $B^b6/9$

D_{SUS} $D^{(add\ b9)}$ $E^b(add\ 9)$ G $A^b_{MA}7(\#11)$ $B^b_{MA}7(\#11)$ C D

(5) (4)

$C_{MI}^6/9$ G F^7 $A^{(add\ \#11)}$ $G^\#$ $F^\#_{MI}6/9$ $A^{(add\ 9)}$ B A

D E D E^b D E^b C_{MI}^9 F^{13}_{SUS}

C_{MI}^9 F^{13}_{SUS} C_{MI}^9 F^{13}_{SUS} C_{MI}^9 F^{13}_{SUS}

B (Guitar Solo)

$D^b_{MA}^9$ G_{MA}^9 $A^b_{MA}^9$ G_{MA}^9 $D^b_{MA}^9$ G_{MA}^9

$A^b_{MA}^9$ G_{MA}^9 $B^b6/9$ $D^{7(b9)}$ G_{MI} C_{MI}^6/G F^7

$A^{(add\ #11)}$ $G^\#$ $F^\#_{MI} \frac{6}{9}$ $A^{(add\ 9)}$ B/A D E/D E^\flat D/E^\flat

Vamp & solo till cue.
On cue, continue to **C**.

C $D^\flat_{MA} \text{?}$ $G_{MA} \text{?}$ $A^\flat_{MA} \text{?}$ $G_{MA} \text{?}$

(solo continues)

$D^\flat_{MA} \text{?}$ $G_{MA} \text{?}$ $A^\flat_{MA} \text{?}$ $G_{MA} \text{?}$

(solo ends)

D $B^\flat \frac{6}{9}$ D_{SUS} $D^{(add\ \flat 9)}$ $E^\flat^{(add\ 9)}$ G

(gtr.)

$A^\flat_{MA} \text{?} \text{7}(\#11)$ $B^\flat_{MA} \text{?} \text{7}(\#11)$ $C_{MI} \frac{6}{9}$ F^7 $A^{(add\ \#11)}$ $F^\#_{MI} \frac{6}{9}$

$A \frac{6}{9}$ $C^\#_{SUS}$ $C^\#^{(add\ \flat 9)}$ $D^{(add\ 9)}$ $F^\#$ $B^7(\#5)$ B^7

$C_{MI} \text{?}$ F^{13}_{SUS} $(8x's)$ $C_{MI} \text{?}$ **NC.**

(drums play out)

Guitar synth. riff on $C_{MI} \text{?}$ F^{13}_{SUS} sections:

etc.

Tokyo Dream (Bass)

Medium Funk Ballad

♩ = 68

A $A^{6/9}$ $C\#_{SUS}$ $C\#^{(add\ b9)}$ $D^{(add\ 9)}$ $F\#$

(dr. fill)-----

$B7^{(\#9)}$ $B7$ CMI^9 F^{13}_{SUS}

CMI^9 F^{13}_{SUS} CMI^9 F^{13}_{SUS} $Bb^{6/9}$

D_{SUS} $D^{(add\ b9)}$ $Eb^{(add\ 9)}$ G $AbMA^{7(\#11)}$ $BbMA^{7(\#11)}$ C D

$CMI^{6/9}$ G $F7$ $A^{(add\ \#11)}$ $G\#$ $F\#MI^{6/9}$ $A^{(add\ 9)}$ B/A

D E D Eb D Eb CMI^9 F^{13}_{SUS}

CMI^9 F^{13}_{SUS} CMI^9 F^{13}_{SUS}

B (Guitar solo)

$DbMA^9$ GMA^9 $AbMA^9$ GMA^9 $DbMA^9$ GMA^9

$AbMA^9$ GMA^9 $Bb^{6/9}$ $D7^{(b9)}$ GMI CMI^6 G $F7$

$A^{(add\ \#11)}$ $G\#$ $F\#MI^{6/9}$ $(add\ 9)$ B/A A D E D Eb D Eb

Vamp till cue.
On cue, continue to **C**.

C $D^b_{MA}{}^9$ $G_{MA}{}^9$ $A^b_{MA}{}^9$ $G_{MA}{}^9$

(solo continues)

$D^b_{MA}{}^9$ $G_{MA}{}^9$ $A^b_{MA}{}^9$ $G_{MA}{}^9$

(solo ends)

D $B^b_{6/9}$ D_{SUS} $D^{(add\ 9)}$ $E^b_{(add\ 9)}$

$A^b_{MA}{}^{7(\#11)}$ $B^b_{MA}{}^{7(\#11)}$ $C_{MI}{}^{6/9}$ F^7

$A^{(add\ \#11)}$ $F^{\#}_{MI}{}^{6/9}$ $A^{6/9}$

$C^{\#}_{SUS}$ $C^{\#(add\ 9)}$ $D^{(add\ 9)}$ $F^{\#}$ $B^7(\#9)$ B^7

$C_{MI}{}^9$ F^{13}_{SUS} $(8x's)$ $C_{MI}{}^9$ **NC.**

Med. Funk Shuffle(16th's swing) Too High

Stevie Wonder

♩ = 98 A_{MI}^9

(bass) A_{MI}^9 E pedal (voices on "doo(t)", w/elec. pn.)

E pedal

A_{MI}^9 E pedal

E pedal

1. I'm
 $G_{bMA}^{7(b5)}$ $E_{MA}^{7(b5)}$ (E pedal) $D_{MA}^{7(b5)}$ $C_{MA}^{7(b5)}$ $B_{bMA}^{7(b5)}$ $E^{7(\#9)}$
 too high, I'm too high, but I ain't touched the sky.

A_{MI}^9 $G_{bMA}^{7(b5)}$ $E_{MA}^{7(b5)}$ (E pedal) $D_{MA}^{7(b5)}$ $C_{MA}^{7(b5)}$
 I'm too high, I'm too high,

$C_{MA}^{7(b5)}$ $B_{bMA}^{7(b5)}$ $E^{7(\#9)}$ A_{MI}^9 break
 but I ain't touched the sky. She's a girl in a dream,

B A_{MI}^9 $C\#_{MI}^7$ $F\#_{MI}^7$ D E A_{MI}^9
 She sees a four-eyed car-toon mon-ster on the T. V. screen, She's takes an-

$C\#_{MI}^7$ $F\#_{MI}^7$ D E B_{bMA}^7 C
 oth-er puff and says it's a cra-zy scene, that red is green, and she's a tan-ger-me.

$E_{b9}(\#11)$ A_{MI}^9 E pedal
 2. I'm (voices on "doo(t)", w/elec. pn.)

E pedal

(Solos) A_{MI}^9 (On cue) E pedal
 (Vamp & solo till cue)

E pedal

3. I'm
 D.S. al Coda

E^b9 $B^b_{MI}9$ $B_{MI}9$ $C_{MI}9$ $B_{MI}9$ $B^b_{MI}9$ $A_{MI}9$

say? _____

break - - - - - $G^b_{MA}7(b5)$ $E_{MA}7(b5)$ $D_{MA}7(b5)$ $C_{MA}7(b5)$ $B^b_{MA}7(b5)$ $E7(\#9)$ (Suspended Time Feel) $A_{MA}7(b5)$

They said she's too high, — too high, — We can't hang a-round her an-y way.

$E7(\#9)$ $E^b9(b5)$ $D9$

(Funky) $D9$ E pedal

D/E D^b/E C/E $E7(\#9)$ $A_{MI}9$ 3 ^

(rit.) Doo - dl - oo doo doo doo doo doo doot.

Second and Third verses

2. I'm too high, I'm too high, but I ain't left the ground.
 I'm too high, I'm too high, I hope I never come down.
 She's the girl in her life,
 But her world's a superficial paradise,
 She had a chance to make it big more than once or twice,
 But no dice, she wasn't very nice.

3. I'm too high, I'm too high, I can't ever touch the sky.
 I'm too high, I'm so high, I feel like I'm about to die.
 She's a girl of the past,
 I guess that I got to her at last,
 A-did you hear the news about the girl today?
 She passed away. What did her friends say?

Too High (Bass)

Med. Funk Shuffle (16th's swing)

♩ = 98 A_{MI}^9

(Solos) **C** A_{MI}^9 (On cue) **E pedal**

(Vamp till cue)

E pedal

D.S. al Coda

E_{b^9}

B_{bMI}^9 B_{MI}^9

C_{MI}^9 B_{MI}^9 B_{bMI}^9 A_{MI}^9

E pedal

E pedal $E_{b^9(b5)}$ D^9

D^9 **E pedal**

E pedal A_{MI}^9

(rit.)

Photo by Tom Copi

WAYNE SHORTER

Medium Swing (in 2)

Toy Tune

Wayne Shorter

♩ = 146

A $B^b_{MI^9} A_{MI^9} C_{MI^7} B_{MI^7}$ $(F^9_{SUS} E^9_{SUS})$ D^b/A $B^b_{MI^7} C^b_{MA^7}$

$G^b_{MA^9} E_{MI^6/9} D_{MA^9} G_{MI^9} F_{MA^9} E^7(alt)$

$B^b_{MI^9} A_{MI^9} C_{MI^7} B_{MI^7}$ $(F^9_{SUS} E^9_{SUS})$ D^b/A $B^b_{MI^7} C^b_{MA^7}$

$G^b_{MA^9} E_{MI^6/9} D_{MA^9} G_{MI^9} F_{MA^9} G^b_{13}$

B $(in\ 4)$ $F_{MI^9} E^b_{MI^9} D_{MI^9(b5)} G^7(\#9)$ $C^{\circ 7}(add\ MA^7)$ $B^7(alt)$

C $(in\ 2)$ $B^b_{MI^9} A_{MI^9} C_{MI^7} B_{MI^7}$ $(F^9_{SUS} E^9_{SUS})$ D^b/A $B^b_{MI^7} C^b_{MA^7}$

$G^b_{MA^9} E_{MI^6/9} D_{MA^9} G_{MI^9} F_{MA^9} E^7(alt)$

After solos, D.C. al Coda

F_{MA^9} $D^b_{6(\#11)} / F$

Chords in parentheses may be used for the head.
Piano and drums may play kicks for solos (bass walks in 4).

For solos:

Bars 1-3 & 9-11 of letter **A**
and bars 1-3 of letter **C**:

$B^b_{MI^9} A_{MI^9} C_{MI^7} B_{MI^7} B_{MI^7}$ D^b/A etc.

The Tracks of My Tears

Medium Pop

William "Smokey" Robinson

Warren Moore

Marv Tarplin

$\text{♩} = 95$

G C C D G C C G

(gtr. only)

(Add bass & drums)

(bkgr. vocals on 'doo')

(bass) (etc.)

A

G C C D G C

1 Peo - ple say I'm the life of the par - ty, 'cause I tell a joke or two,

CGAmG G C C D

Al - though I might be laugh - ing loud - and heart - y,

G C C GAmG

deep in side I'm blue. So take a

B

G C C D G C C D

good look at my face, You'll see my smile looks out of place, If you look

G C C D G C CGAmG

clo - ser it's eas - y to trace the tracks of my tears. I need

C G C G

you, (Need you,) Need you (Need you).

Λ break - drum fill -

C

Hey — hey — yeah. — I'm mas - que - rad - ing,

(bkgr. vocals) Out - side, in -

My — hope — is fad - ing, Oo yeah — a - since you put me down, — my

side, just a clown.

smile is my make - up I wear since my break - up with you. Ba - by take a

G F#m Em G F#m Em G F#m Em G F#m Em D

D

good — look at my face, You'll see my smile — looks out of place, If you look

clo - ser it's eas - y to trace the tracks of my tears. — Ba - by, Ba - by, ba - by, ba - by, Take a

Fade out 2nd x

Sample bass line at letters A, B, & D:

(etc.)

Melody is freely interpreted.

Second verse:

Since you left me, if you see me with another girl,
Seeming like I'm having fun,
Although she may be cute, she's just a substitute,
'Cause you're the permanent one. So take a...

Tuzz's Shadow

Richard Tuttobene

(As played by Warren Bernhardt)

Medium Swing (Intro)

♩ = 104

$D^{\flat}7(\#9)$ (drums play time)

1. $A^{\flat}MI^6$ (MA7)

A

(pn. w/ bs.)

(ten.)

A_{MI}^9 $F\#_{MI}^{11}$ $F\#^{13(\#11)}$ G_{MI}^9 $E^{\flat}MA^9$ E_{MI}^{11}

B

$A^{7(\#11)}$ $A^{7(\#11)}$ D_{MI}^{13} G_{MI}^9 D G_{MI}^9 C_{MI}^{13} $C_{MI}^{13(\#11)}$

(bs.)

$B^{\flat}MI^9$ $B^{\flat}MI^6$ (pn.) $A^{7(\#11)}$ $A^{7(\#11)}$ $A^9(\#11)$ D_{MI}^{13} D_{MI}^{13} D_{MI}^{13} (MA7)

C

(Smoother, in 2)

C_{MI}^{13} $C^{13(\#11)}$ C_{MI}^9 $C^{13(\#11)}$ B_{MI}^{11} G_{MA}^9 B

B_{MI}^6 B_{MI}^7 $B_{MI}^{7(b5)}$ $B^{\flat}MI^9$ $G^{\flat}MA^9$ B^{\flat}

$D^{7(\#9)}$ A D^{13} $D^{13(b9)}$ G_{MI}^9 $E^{\flat}MA^9$ $E^{13(b9)}$ $E^{7(\#5)}$ $B^{\flat}9(\#11)$

D

A_{MI}^9 $D^{13(\#11)}$ $D^{7(\#11)}$ G_{MI}^9 $E^{\flat}MA^9$ G

E^b9(#11) *pn. rhythm* *D7(b9)* *D^b7(#11)*

E (Solos) *A_MI⁹* *F[#]_MI¹¹* *F^{#13}* *G_MI⁹* *E^b_MA⁹_G* *E_MI¹¹*

A⁷(#11) *A⁷(#11)_{b9}* *D_MI¹³* *G_MI⁹_D* *G_MI⁹_F* *C_MI¹³* *C_MI¹³(#11)*

B^b_MI⁹ *B^b_MI⁶₉* *A⁷(#11)* *A⁷(#11)_{b9}* *A⁹* *D_MI¹³* *D_MI¹³(MA7)*

G *C_MI⁹* *C⁹(#11)* *C_MI⁹* *C⁹(#11)* *B_MI¹¹* *G_MA⁹_B*

B_MI⁶ *B_MI⁷* *B_MI⁷(b5)* *B^b_MI⁹* *G^b_MA⁹_{B^b}* *D⁷(#9)_A*

D¹³ *A^b₁₃* *G_MI⁹* *E^b_MA⁹_G* *E¹³(b9)* *E⁷(#5)* *B^b₉(#11)*

H *A_MI⁹* *D¹³(#11)* *D⁷(#11)_{b9}* *G_MI⁹* *E^b_MA⁹_G*

E^b9(#11) *D7(b9)* *D^b7(#11)* *A^b_MI⁶(MA7)*

(Freely) *E^b9(#11)* *D7(b9)* *D^b7(#9)*

Solo on EFGH
After solos, D.S. al Coda

(a tempo) *D^b7(#9)* (Tenor fills)

1. 2. *A^b_MI⁶*

(pn. w/ bs.)

On recording, last solo is on letters E and F, then head is played from C to D to Coda. Letter C is louder than letters A, B and D.

(Used To Be A) Cha-Cha

Jaco Pastorius

Med.-Fast Latin (Intro)

♩ = 138

(bs.) (etc.) (piccolo)

A DMI⁹ CMI⁹ A^{13(b9)}

A^{13(b9)} A^{7(b9)} B^{b7(#9)} CMA⁹

CMA^{9(#11)} E^{b9(#11)} 3/4 4/4

1. DMI⁹ CMI⁹ DMI⁹ CMI⁹

2. (Piano fill) DMA^{7(b5)} A^{7SUS} DMA^{7(b5)} A^{7SUS} (bass simile till \square C)

B NC. (pn. & piccolo, w/ pn. 15ma b.)

NC. 3

NC. 3

NC. 3 C[#] D EMI⁹

NC. C#
D E_{MI}⁹

NC. F#
D E_{MI}⁹

NC. D_{MI}⁹

C D_{MI}⁹ C_{MI}⁹ A^{13(b9)}

(piccolo) 3

A^{13(b9)} A^{7(b9)}_(#5) B^{b7(#9)}_(#5) C_{MA}⁹_(#11)

E^{b9}_(#11) tr

C_{MA}⁹_(#11) 3 4 4

(fine)

D_{MI}⁹ C_{MI}⁹ D_{MI}⁹ C_{MI}⁹

- Solo on **A** (indef.)
- B** (use bass line, indef.; may use D_{MA}⁷ or D_{MI}⁷)
- C** (once)

Piccolo sounds one octave higher than written.

After solos, D.S. (w/ pickup) al fine.

Photo by Jerry Stoll

ROY ELDRIDGE, LENNY BRUCE & LORD BUCKLEY

Warm Valley

Med. Ballad

Duke Ellington

A B^b_{MA7} $E7$ E^b7 $E_{MI7(b5)} A7$ $D7$

$D_{MI7(b5)} G7$ $(C_{MI7} A^b9)$ $C_{MI7(b5)}$ B^b_{MA7} $C_{MI7} F^9_{SUS}$ B^b6 $C_{MI7} F7$

B^b_{MA7} $E7$ E^b7 $E_{MI7(b5)} A7$ $D7$

$D_{MI7(b5)} G7$ $(C_{MI7} A^b9)$ $C_{MI7(b5)}$ B^b_{MA7} $C_{MI7} F^9_{SUS}$ B^b6 $F^{\#}_{MI7} B7$

B E_{MA7} (A_{MA7}) $G^{\#}_{MI7}$ $G^{\circ7}$ $F^{\#}_{MI7(11)}$ $B7$ B_{MI7} $E7$

A_{MA7} B^b13 $A7$ D_{MA7} $C^{\#}_{MI7}$ $C_{MI7(b5)}$ $F7$

C B^b_{MA7} $E7$ E^b7 $E_{MI7(b5)} A7$ $D7$

$D_{MI7(b5)} G7$ $(C_{MI7} A^b9)$ $C_{MI7(b5)}$ B^b_{MA7} $C_{MI7} F^9_{SUS}$ B^b6 $(C_{MI7} F7)$

Melody may be freely interpreted.

Wee

(a.k.a. Allen's Alley)

Denzil Best

(As played by Stan Getz
and Dizzy Gillespie)

Fast Be-Bop

(Intro/Ending)

NC. NC.

(drums play time)

F bass E^b bass

(fine (on repeat))

A B^{b6} G^{M7} C^{M7} F⁷ D^{M7} G⁷ C^{M7} F⁷

B^{b6} B^{b7} E^{b6} E^{o7} B^{b6} F F⁷ B^{b6}

B^{b6} G^{M7} C^{M7} F⁷ D^{M7} G⁷ C^{M7} F⁷

B^{b6} B^{b7} E^{b6} E^{o7} B^{b6} F F⁷ B^{b6}

B D⁷ G⁷

C⁷ F⁷

C B^{b6} G^{M7} C^{M7} F⁷ D^{M7} G⁷ C^{M7} F⁷

B^{b6} B^{b7} E^{b6} E^{o7} B^{b6} F F⁷ B^{b6}

Solo on form (ABC, rhythm changes).
After solos, D.S., play head (ABC), then
D.C. al fine (repeat before fine)

What Are You Doing the Rest of Your Life?

Music: Michel Legrand
Lyric: Alan & Marilyn Bergman

Medium Ballad

$E^7(\flat 9)$ **A** $A_{MI}^{(add 9)}$ $A_{MI}^{(add 9)}$ $G^\#$ A_{MI}^9 $F^\#_{MI}^7(\flat 5)$

What are you do - ing the rest of your life? _____ North and south and east and

F_{MA}^9 D_{MI}^9

west of your life? _____ I have on - ly one re - quest of your life: _____

$(B_{MI}^7(\flat 5))$ E^9_{sus} D_{MI}^9 C B_{MI}^{11} $E^7(\flat 5)$

_____ that you spend it a'll with me. _____ All the sea - sons and the

$A_{MI}^{(add 9)}$ $A_{MI}^{(add 9)}$ A_{MI}^9 $G^\#$ G $F^\#_{MI}^7(\flat 5)$ F_{MA}^9

times of your days, _____ All the nick - els and the dimes of your days, _____ let the rea - sons and the

D_{MI}^9 $B_{MI}^7(\flat 5)$ E^7 A_{MA}^7 $(F^\#_{MI}^7)$

rhymes of your days _____ all be - gin and end with me. _____ I want to

$(B_{MI}^7(\flat 5))$ **B** B_{MI}^{11} E^7 A_{MA}^7 $F^\#_{MI}^7$ B_{MI}^{11} $(B_{MI}^7(\flat 5))$ E^7

see your face in ev - 'ry kind of light, In fields of dawn and for - ests of the

A_{MA}^7 $A^\flat_{MI}^{11}$ $D^\flat 7$ $G^\flat_{MA}^7$

night. And when you stand be - fore the can - dles on a cake, Oh, let me be the

one to hear the si - lent wish you make. Those to - mor - rows wait - ing

deep in your eyes, _____ In the world of love you keep in your eyes, _____ I'll a - wak - en what's a -

sleep in your eyes, _____ It may take a kiss or two. _____ Through

all of my life, _____ Sum - mer, Win - ter, Spring and Fall of may life, _____ All I ev - er will re -

call of my life is all of my life with you.

Alternate changes, bars 3-6 of letters A & C,
and bars 11-14 of letter A.

What's Going On

Marvin Gaye,
Al Cleveland & Renaldo Benson

(Intro)

(Sax solo)

(gtr.) $E7MA7$ etc.
(sample bs.) etc.

A $E7MA7$ (On D.S.) $C\#m7$

Moth - er, mo - ther, there's too man - y of you cry - in'.
Fath - er, fa - ther, we don't need to es - ca - late.

$C\#m7$ $E7MA7$

Broth - er, broth - er, broth - er, there's far too man - y
War is not the an - swer for on - ly love can

$C\#m7$ $F\#m7$

of you dy - in'. You know we've got to find a way
con - quer hate.

$F\#m7$ B^{13}_{SUS} B^{13}

to bring some lov - in' here to - day. Yeah

B $F\#m9$ B^{13}_{SUS} $F\#m9$

Pick - et lines, and pick - et signs, Don't pun - ish me with bru -
(background vocals (D.S.)) Sis - ter, Broth - er, Sis - ter, Broth - er, Sis - ter, Broth - er,

B^{13}_{SUS} $F\#m9$ B^{13}_{SUS} B^{13}

tal - i - ty. Talk to me so you can see, oh, what's
Sis - ter, Broth - er, Sis - ter, Broth - er, Sis - ter, Broth - er,

go - in' on, _____ what's go - in' on. _____ yeah, what's

What's go - in' on, _____ what's go - in' on, _____

go - in' on, _____ ah, what's go - in' on. _____ (ad lib. vocal)

what's go - in' on. _____ what's go - in' on. _____

C A_{MI}^9 (ad lib. vocal)

(top note of chords)

A_{MI}^9

B^{13}_{SUS}

D.S. (no repeat)
Vamp & fade on **C**

3rd verse:

Mother, mother, ev'rybody thinks we're wrong.

Ah, but who are they to judge us simply 'cause our hair is long.

You know we've got to find a way (to) bring some understanding here today. (to letter B)

Sample bs. at **B**:

$F\#_{MI}^9$ B^{13}_{SUS} $F\#_{MI}^9$ B^{13}_{SUS} etc.

What's Love Got To Do With It

Graham Lyle
& Terry Britten
(As sung by Tina Turner)

Med. Rock Ballad

♩ = 98 (Intro) $G^{\#}MI^7(\text{omit } 5)$ $F^{\#}G^{\#}$ 1. 2. $F^{\#}G^{\#}$

(synth.) 1. You

(Rock Ballad)

A $G^{\#}MI^7(\text{omit } 5)$ $F^{\#}G^{\#}$

must un - der - stand, — though the touch of — your hand — makes my pulse re - act, —

$F^{\#}G^{\#}$ $G^{\#}MI^7(\text{omit } 5)$

That it's on - ly — the thrill — of boy meet - ing girl, — op - po -

$F^{\#}G^{\#}$ E $F^{\#}$

sites at - tract. — It's phys - i - cal, — On - ly

E $F^{\#}$ E $F^{\#}$

log - i - cal, — You must try to — ig - nore — that it means more — than that. Oh, —

(Reggae Feel)

B B $F^{\#}$ E $F^{\#}$ B $F^{\#}$

— What's love — got to do, — got to do — with it? What's love — but a

E $F^{\#}$ B $F^{\#}$ E $F^{\#}$

sec - ond hand e - mo - tion, — What's love — got to do, — got to do — with it?

B $F^{\#}$ 1. E $F^{\#}$ 2. E $F^{\#}$

Who needs — a heart when — a heart can — be bro - ken. — 2. It heart can be bro - ken. —

C (Synth. Solo, Reggae Feel)

(bass)

D (Rock Ballad)

I've been tak - ing on a new di - rec - tion, but I have to say,

I've been think - ing a - bout my own pro - tec - tion, It scares me to feel this way. Oh,

E (Reggae Feel)

What's love got to do, got to do with it? What's love but a
bro - ken

sec - ond hand e - mo - tion, What's love got to do, got to do with it?
sweet old fash - ioned no - tion,

Who needs a heart when a heart can be

Vamp and Fade

Bass line at letter C is also used at letter E (and letter B, down a whole step).

Sample keyboard part at letters C & E
(also letter B, down a whole step):

(etc.)

Second verse.

It may seem to you that I'm acting confused when you're close to me,
If I tend to look dazed, I've read it someplace, I've got cause to be,
There's a name for it, there's a phrase that fits,
But whatever the reason, you do it for me.

When I Look In Your Eyes

Leslie Bricusse

A *Medium Ballad*

When I look in your eyes I see the wis - dom of the world in your eyes,
 I see the sad - ness of a thou - sand good - byes, When I look in your
 eyes. And it is no sur - prise to see the soft - ness of the
 moon in your eyes, The gen - tle spa - kle of the stars in the skies,
 When I look in your eyes.

Chord symbols for section A: A_{MI} , $G^{\#+}$, A_{MI}^7 , G , D , $F^{\#}$, F_{MA}^7 , E^7 , A_{MI} , A_{MI}^7 , G , (F_{MI}^7) , B^b7 , F , $E^7(b9)$, A_{MI} , A_{MI}^7 , G , F_{MA}^7 , E^7 , A_{MI} , $G^{\#+}$, A_{MI}^7 , G , D , $F^{\#}$, F_{MA}^7 , E^7 , A_{MI} , A_{MI}^7 , G , (F_{MI}^7) , B^b7 , F , $E^7(b9)$, A_{MI} , $B^b_{MA}^7$, A_{MI} , D^9

B

In your eyes I see the deep - ness of the sea, I see the deep - ness of the
 love, The love I feel you fell for me.

Chord symbols for section B: $B_{MI}^{7(11)}$, E^7 , B_{MI}^7 , E^7 , $G^{7(b9)}$, $C_{MA}^{7(\#5)}$, A_{MI}^7 , $B_{MI}^{7(b5)}$, E^7 , F^7 , B^{13} , F^{13} , E^7

C A_{MI} $G^{#+}$ A_{MI}^7/G $D/F\#$

Au - tumn comes, sum - mer dies, I see the pass - ing of the years in your eyes,

F_{MA}^7 E^7 A_{MI} A_{MI}^7/G (F_{MI}^7) B^b7 F $E^7(b9)$

And when we part there'll be no tears, no good - byes, I'll just look in - to your

A_{MI} D/A D_{MI}/A A_{MI} A_{MI}^7/G

eyes. _____ Those eyes so wise, so

$D/F\#$ D_{MI}/F A_{MI}/E $E^7(b9)$ A_{MI}

warm, so real, How I love the world your eyes re - veal.

When Lights Are Low

Medium Slow Jazz
(or Med. Up)

Lyric: Spencer Williams
Music: Benny Carter

A $(E^b_{MA}{}^7 \ F_{MI}{}^7)$ $(E^b_{MA}{}^7 \ F_{MI}{}^7)$ $(G_{MI}{}^7 \ F_{MI}{}^7)$ $(E^b_{MA}{}^7 \ F_{MI}{}^7)$ $(E^b_{MA}{}^7 \ F_{MI}{}^7)$ $(E^b_{MA}{}^7 \ F_{MI}{}^7)$ $(G_{MI}{}^7 \ C^{7(b9)})$

Sweet mu - sic, soft _____ and mel - low, sooth - ing and slow, _____

$F_{MI}{}^7 \ B^b_{13}$ $D^b_{7(\#11)}$ $C^7 \ C^{7(\#5)}$ $F_{MI}{}^9 \ B^b_{7 \text{SUS}} \ B^b_{7}$ $E^b_6 \ (E^9)$

strains of a mel - low cel - lo, when lights are low. _____

$(E^b_{MA}{}^7 \ F_{MI}{}^7)$ $(E^b_{MA}{}^7 \ F_{MI}{}^7)$ $(G_{MI}{}^7 \ F_{MI}{}^7)$ $(E^b_{MA}{}^7 \ F_{MI}{}^7)$ $(E^b_{MA}{}^7 \ F_{MI}{}^7)$ $(E^b_{MA}{}^7 \ F_{MI}{}^7)$ $(G_{MI}{}^7 \ C^{7(b9)})$

Dear, we're so close _____ to - geth - er, I love you so. _____

$F_{MI}{}^7 \ B^b_{13}$ $D^b_{7(\#11)}$ $C^7 \ C^{7(\#5)}$ $F_{MI}{}^9 \ B^b_{7 \text{SUS}} \ B^b_{7}$ E^b_6

Why think a - bout _____ the wea - ther when lights are low? _____

B $(D^b_{7(b9)})$ $(D^b_{7(b9)})$ $(E^{7(b9)})$ $(E^{7(b9)})$

Two hearts re - veal - ing, _____ mu - sic hath charms. _____

$(G^{7(b9)})$ $(G^{7(b9)})$ $(G^{7(b9)})$ $(C^{7(b9)})$ $(C^{7(b9)})$ (F^{13}) $(F_{MI}{}^7 \ B^b_{7(b9)})$

Life's so ap - peal - ing with in - spi - ra - tion in _____ your arms. Our

C $(E^b_{MA}{}^7 \ F_{MI}{}^7)$ $(E^b_{MA}{}^7 \ F_{MI}{}^7)$ $(G_{MI}{}^7 \ F_{MI}{}^7)$ $(E^b_{MA}{}^7 \ F_{MI}{}^7)$ $(E^b_{MA}{}^7 \ F_{MI}{}^7)$ $(E^b_{MA}{}^7 \ F_{MI}{}^7)$ $(G_{MI}{}^7 \ C^{7(b9)})$

lips meet - ing soft _____ and ten - der, love's all a - glow. _____

$F_{MI}{}^7 \ B^b_{13}$ $D^b_{9(\#11)}$ $C^7 \ C^{7(\#5)}$ $F_{MI}{}^9 \ B^b_{7 \text{SUS}} \ B^b_{7}$ $E^b_6 \ (B^b_7)$

Why should - n't we _____ sur - ren - der when lights are low? _____

Optional: Use chords in parentheses for solos.

When Lights Are Low

Medium Slow Jazz

Music: Benny Carter
(As played by Miles Davis)

$\text{♩} = 120$

(Intro)
 (solo pn.)
 mp
 (bs. & dr. tacet)

(trp.)

A F_{MA}^7 G_{MI}^7 A_{MI}^7 G_{MI}^7 F_{MA}^7 G_{MI}^7 A_{MI}^7 $D^{7(\#9)}$
 (trp.) (bs. in 2 on head)

G_{MI}^7 (G_{MI}^9 F) $E_b^9(\#11)$ $D^{7(\#9)}$ G_{MI}^7 C^9_{SUS} F^6 $C^{7(alt)}$ F^6 $B^9(b5)$

B B^b6 C_{MI}^7 D_{MI}^7 C_{MI}^7 B^b6 C_{MI}^7 D_{MI}^7 G^7
 (bs. in 4 on head)

C_{MI}^7 $A^b9(\#11)$ G^7 C_{MI}^7 F^9_{SUS} B^b6 $C^{7(alt)}$

C F_{MA}^7 G_{MI}^7 A_{MI}^7 G_{MI}^7 F_{MA}^7 G_{MI}^7 A_{MI}^7 $D^{7(\#9)}$

(bs. in 2 on head)
 G_{MI}^7 (G_{MI}^9 F) $E_b^9(\#11)$ $D^{7(\#9)}$ G^9 C^9_{SUS} F^6 (solo pick-ups) (C^7)

G_{MI}^9 C^9_{SUS} F_{MA}^7

Solo on form (AABC)
 (Solos in 4)
 After solos, D.S. al Coda
 (with repeat)

Where Are You?

Lyric: Harold Adamson

Music: Jimmy McHugh

Ballad

A $G_{MA7} (C^9)$ B_{MI7} $B^{\flat 07}$ A_{MI7} $D^{\flat 07}_{SUS}$ G_{MA7} E_{MI7}

Where are you? Where have you gone with - out me?

$(C^{\#}_{MI7(b5)})$ $F^{\#7(\#9)}$ $B^{\flat 07}$ B_{MI7} E^7 A_{MI7} D^7 (B^7) G_{MA7} E^7 A_{MI7} D^7

I thought you cared a - bout me. Where are you?

$G_{MA7} (C^9)$ B_{MI7} $B^{\flat 07}$ A_{MI7} $D^{\flat 07}_{SUS}$ G_{MA7} E_{MI7}

Where's my heart? Where is the dream we start - ed?

$(C^{\#}_{MI7(b5)})$ $F^{\#7(\#9)}$ $B^{\flat 07}$ B_{MI7} E^7 A_{MI11} D^{13} G^6 D_{MI11} G^7

I can't be - lieve we part - ed. Where are you?

B C_{MA7} (A_{MI7}) $F^{\#}_{MI11}$ B^7 $(F^9(\#11))$ G^6 E_{MI7} A_{MI9} D^7 G_{MA7} D_{MI7} G^7

When we said good - bye, love, what had we to gain?

C_{MA7} (A_{MI7}) $F^{\#}_{MI11}$ B^7 E_{MI7} A^9 A_{MI7} D^7

When I gave you my love was it all in vain?

C $G_{MA7} (C^9)$ B_{MI7} $B^{\flat 07}$ A_{MI7} $D^{\flat 07}_{SUS}$ G_{MA7} E_{MI7}

All life through must I go on pre - tend - ing?

$(C^{\#}_{MI7(b5)})$ $F^{\#7(\#9)}$ $B^{\flat 07}$ B_{MI7} E^7 A_{MI11} D^7 G^6 $(A_{MI7} D^7)$

Where is my hap - py end - ing? Where are you?

You Are So Beautiful

Pop Ballad

Billy Preston
& Bruce Fisher

A F F^{MA7}F⁷ B^bMA⁷ E^b9 F

You are so beau - ti - ful_____ to me.

F F^{MA7}F⁷ B^bMA⁷ E^b9 F C^MF⁷F⁷

You are so beau - ti - ful_____ to me. Can't you see?

B B^bMA⁷ A⁷ (⊕) D^M D^(MA7) D^MG⁹ C⁷(^{b9})^{SUS}

You're ev - 'ry - thing that I hope for. You're ev - 'ry - thing I need.

F F^{MA7}F⁷ B^bMA⁷ E^b9 F (B^b/F)

You are so beau - ti - ful_____ to me.

(Last time, optional D.C. al (⊕))

(Optional) (⊕) D^M D^M D^MG⁹ (A tempo) F F^{MA7}F⁷ B^bMA⁷ E^b9

You're ev - 'ry - thing I need. You are so beau - tu - ful_____ to

F F^{MA7}F⁷ B^bMA⁷ E^b9 F

me.

rit. -----

2nd verse: Such joy and happiness you bring.
Such joy and happiness you bring. Just like a dream,
You're like a guiding light, shining in the night.
You're heaven's gift to me.
You are so beautiful to me.

Note: Letter A is sometimes sung (or played) as follows:

A F F^{MA7}F⁷ B^bMA⁷ E^b9 1. F B^b/F F C⁹^{SUS}

You are so beau - ti - ful_____ to me.

2. F C^MF⁷F⁷

(Letter B as is above)

me. Can't you see?

You Must Believe in Spring

Lyric: Alan & Marilyn Bergman

Music: Michel Legrand

Ballad

A

$C\#MI^{7(b5)}$ $(F\#^{7}_{SUS}(b9))$ $F\#^{7(b9)}$ $F\#^{7(b9)}$ B $(B_{MI} B_{MI}^{7} A)$ B_{MI}

When lone - ly feel - ing chill the mead - ows of your mind,

(G_{MA}^9) E_{MI}^{7} A^{7} A^{7} $A^{7(b9)}$ D D_{MA}^{7}

just think when win - ter comes, can spring be far be - hind?

$G\#MI^{7(b5)}$ $(C\#^{7}_{SUS}(b9))$ $C\#^{7(b9)}$ $F\#MI^{7(b5)}$ $(B^{7}_{SUS}(b9))$ $B^{7(b9)}$

Be - neath the deep - est snows, the se - cret of a rose

E_{MI}^{7} (A^9_{SUS}) A^{7} D_{MA}^{7} $(G\#^{7(\#5)})$ $C\#MI^{7(b5)}$ $F\#^{7}$

is mere - ly that it knows you must be - lieve in spring.

B $C\#MI^{7(b5)}$ $(F\#^{7}_{SUS}(b9))$ $F\#^{7(b9)}$ $F\#^{7(b9)}$ B $(B_{MI} B_{MI}^{7} A)$ B_{MI}

Just as a tree is sure its leaves will re - ap - pear;

(G_{MA}^9) E_{MI}^{7} A^{7} A^{7} $A^{7(b9)}$ D D_{MA}^{7}

it knows its emp - ti - ness is just a time of year.

$G\#MI^{7(b5)}$ $(C\#^{7}_{SUS}(b9))$ $C\#^{7(b9)}$ $G_{MI}^{7(b5)}$ $(C^{7}_{SUS}(b9))$ $C^{7(b9)}$

The fro - zen moun - tain dreams of Ap - ril's melt - ing streams.

F_{MI}^{7} (B^{b9}_{SUS}) B^{b7} $E^{b}_{MA}^{7}$ $(A^{7(\#5)})$ $D_{MI}^{7(b5)}$ G^{7}

How crys - tal clear it seems, you must be - lieve in spring.

C $D_{MI}^{7(b5)}$ $(G_{SUS}^{7(b9)})$ $G^{7(b9)}$ $G_{C}^{7(b5)}$ C_{MI}
 You must be - lieve in love and trust it's on its way,
 F_{MI}^7 (B_{SUS}^{b9}) B^{b7} $B_{E}^{b7(b9)}$ E_{MA}^{b7}
 just as the sleep - ing rose a - waits the kiss of May.
 $A_{MI}^{7(b5)}$ $(D_{SUS}^{7(b9)})$ $D^{7(b9)}$ $G_{MI}^{7(b5)}$ $(C_{SUS}^{7(b9)})$ $C^{7(b9)}$
 So in a world of snow, of things that come and go,
 F_{MI}^7 (B_{SUS}^{b9}) B^{b7} E_{MA}^{b7} $A_{MA}^{b9(\#11)}$
 where what you think you know, you can't be cer - tain of, you
 $D_{MI}^{7(b5)}$ (A^{b7}) $G^{7(b9)}$ C_{MI}^6
 must be - lieve in spring and love.

Chords in parentheses incorporate Bill Evans' changes.

You Stepped Out of a Dream

Medium Swing
(or Latin)

Lyric: Gus Kahn
Music: Nacio Herb Brown

A CMA^7 (D^b7) D^bMA^7

You stepped out of a dream. You are too

(B^bMI^7) E^b7 E^b7 A^bMA^7

won - der - ful to be what you seem. Could there be

B GMI^7 C^7 FMA^7

eyes like yours? Could there be lips like yours? Could there be

AMI^7 D^7 E^bMI^7 A^b7 DMI^9 G^{13}

smiles like yours, honest and tru - ly?

C CMA^7 (D^b7) D^bMA^7

You stepped out of a cloud. I want to

(B^bMI^7) E^b7 E^b7 $G^b9(\#11)$ F^7

take you a - way, a - way from the crowd, and have you

D $DMI^7(b5)$ G^7 (EMI^7) CMA^7 $(F^9(\#11))$ EMI^7 AMI^9 AMI^7

all to my - self, a - lone and a - part, out of a

DMI^7 G^7 CMA^7 (A^7) DMI^7 G^7)

dream, safe in my heart.

You've Changed

Lyric: Bill Carey
Music: Carl Fischer

424

Ballad

B^{b7(#5)} **A** **E**^b**M**A⁷ **A****M**I^{7(b5)} **D**^{7(#5)} **G****M**I^{7(b5)}

You've changed, that spar - kle in your eyes is gone. Your

C⁷ **C**^{7(#5)} **F**⁹ **B**⁷ **F**[#]**M**I⁷ **B**⁷ **F****M**I⁹ **B**^b⁷ **B**^b¹³

smile is just a care - less yawn. You're break - ing my heart, you've changed.

G**M**I⁷ **C**⁷ **F****M**I⁷ **B**^b^{7(#5)} **E**^b**M**A⁷ **A****M**I^{7(b5)} **D**^{7(#5)}

You've changed, your kiss - es now are so bla -

G**M**I^{7(b5)} **C**⁷ **C**^{7(#5)} **F**⁹

sé. You're bored with me in ev - 'ry way. I

F[#]**M**I⁷ **B**⁷ **F****M**I⁹ **B**^b⁷ **B**⁷ **B**^b¹³ **B**^b**M**I⁷ **E**^b⁹

can't un - der - stand, you've changed. You've for -

B **A**^b**M**A⁹ **D**^b⁹_{SUS} **G****M**I⁷ **E**^b**M**A⁹

got - ten the words, "I love you," each mem - o - ry that we've shared.

B^b**M**I⁷ **E**^b⁷ **A**^b**M**A⁹ **D**^b⁹_{SUS}

You ig - nore ev - 'ry star a - bove you. I can't

G**M**I⁷ **G**^b**M**I⁷ **B**⁹ **F****M**I⁷ **B**^b⁷ **C** **E**^b**M**A⁷ **E**^b**M**A⁷

re - a - lize you ev - er cared. You've changed, you're

A**M**I^{7(b5)} **D**^{7(#5)} **G****M**I^{7(b5)} **C**⁷ **C**^{7(#5)}

not the an - gel I once knew. No need to tell me that we're

F⁹ **B**⁷ **F**[#]**M**I⁷ **B**⁷ **F****M**I⁹ **B**^b⁷ **E**^b⁶ **G**^b¹³ **F****M**I⁷ **B**^b^{7(#5)}

through. It's all o - ver now, you've changed.

through. It's all o - ver now, you've changed.

APPENDIX I - SAMPLE DRUM PARTS

This appendix was transcribed by Jim Zimmerman, Bay Area jazz drummer and vibist, staff percussionist with the American Conservatory Theater and the Circle Star Theater and drummer with Cleo Laine since 1982.

Explanation Of Notation

Diagram showing notation for cymbals and hi hats on a five-line staff. The notes are: cymbal (x), bell of cymbal (hook), crash cymbal (hook), hi hat closed (x), and hi hat open (hook).

Diagram showing notation for snare drum, rim stick or cross stick, high tom, middle tom, and low tom on a five-line staff.

Diagram showing notation for bass drum, hand clap, hi hat with foot, and cowbell on a five-line staff.

ACTUAL PROOF

Jazz Funk

Actual drum notation for Jazz Funk, showing a sequence of patterns with accents (>) and various drum sounds (x, hook, dot).

Vary patterns

AMERICAN GOTHIC

Intro

Actual drum notation for American Gothic Intro, featuring a triplet of eighth notes and various drum sounds.

Continuation of the drum notation for American Gothic, showing further rhythmic patterns and accents.

Lightly catch accents

Actual drum notation for Lightly catch accents, marked with a box 'A', showing patterns with accents and various drum sounds.

Tenor solo

Half-Time Feel

Actual drum notation for Tenor solo, marked with a box 'F', showing a half-time feel pattern that builds up.

B STING

Med. Funk

Intro and

A

B

C

CAN'T STOP THE WIND

Med. Straight 1/8's

Vary patterns

B Sop. solo

CHAIRS AND CHILDREN

Med. Straight 1/8's Jazz

Cue **A**

Solos:

CHICK'S TUNE

Fast Latin/Swing

to Swing

Solos: Swing Time

DARIUS DANCE

Easy Swing in "2"

A

HARD EIGHT'S

Med. Funk/Latin

A

B

ISOAR

Med. 1/8's Jazz

Half-Time Feel

A 2nd x

Etc. Vary patterns

Toms

LAST NIGHT

Med. Funk

Intro

A

Tom

B

Solos:

MAN FACING NORTH

Funk

A **A₂**

B

C like B

Light cym.

Solos:

and build

MONK ON THE RUN

Partido Alto/Funk

Solos:

NO WAY OUT

Piano solo and D5

OFF FLOW

Med. Straight 1/8's

A B

Play around melody

ONE BIRD, ONE STONE

Med. Boogaloo

Easy

PART-TIME LOVER

Fast 12/8 Shuffle

RAINLAND

Med. Straight 1/8's

A 2nd time

Keep steady through time changes

RITUAL

Intro

A

C

B

SO NEAR, SO FAR

12/8 Latin/Swing

HiHat part open

Intro

A B C

Solos 12/8 Latin/Swing

SUB AQUA

Funk/Cha-Cha

Intro

First 6 bars

(5)

C

Guitar solo:

SUPER BLUE

Med Funk Shuffle

A Tempo

THAT GIRL

Med. Funk

TOKYO DREAM

Med. Funk 1/8's

B

TUZZ'S SHADOW

Strict light cym.

mp

5-bar phrase

B

APPENDIX II - SOURCES

A wide selection of published music, manuscripts, records and other sources was used in creating the charts in this book. Below is an alphabetical listing of tunes with the major sources used for each.

Sources on paper fall into four categories:

- 1) Published sheet music - usually a full piano/vocal arrangement, though only melody and chord symbols in some instances.
- 2) Published transcription - a literal transcription from a specific recorded version.
- 3) Publisher's lead sheet - an in-house document created by staff transcribers or an outside transcription service with or without the composer's input; it usually reflects a single recorded version.
- 4) Composer's lead sheet - an original lead sheet in the composer's own hand.

The recorded sources for each tune are listed in order of contribution - records listed first contributed more to the final chart than those records which follow. Often other recordings were listened to but are not listed if they added no new information to the charts. The various recordings of a tune are always our primary source for these charts.

A number of other sources used are not listed here. These include fake books, legal and illegal (never used as primary sources for chord progressions), composer's approval of and/or input for lead sheets we sent them, and suggestions from local musicians who proofread the book.

1. ACTUAL PROOF - Herbie Hancock's "Thrust"
2. THE AERIE - Composer's lead sheet. Peggy Stern & Lee Konitz's "Lunasea"
3. AJA'S THEME - Composer's lead sheet. Eddie Daniel's "Breakthrough"
4. AIN'T THAT PECULIAR - Published sheet music. Marvin Gaye on "The Motown Sound - Vol.6"
5. ALMOST LIKE BEING IN LOVE - Published sheet music. "Chet Baker Plays The Best Of Lerner And Lowe", Etta Jones' "Something Nice", Sonny Rollins' "The Complete Riverside Recordings".
6. AMERICAN GOTHIC - Composer's lead sheet. Bob Berg's "Back Roads"
7. AND IT ALL GOES ROUND AND ROUND - "Jaye P. Morgan", Sheila Jordan and Mark Murphy's "One For Junior".
8. ANOTHER STAR - Published sheet music. Stevie Wonder's "Songs In The Key Of Life".
9. ANOTHER TIME - Composer's lead sheet. Alan Broadbent's "Another Time".
10. APPOINTMENT IN GHANA - Jackie McLean's "Jackie's Bag".
11. ARIETAS - Freddie Hubbard's "Ready For Freddie".
12. AUTUMN SERENADE - Published sheet music. "John Coltrane and Johnny Hartman".
13. B-STING - Composer's lead sheet. Brandon Fields' "Everybody's Business".
14. BABY COME TO ME - Published sheet music. Patti Austin's "Every Home Should Have One".
15. BACKSTAGE SALLY - Art Blakey's "Buhaina's Delight".
16. A BALLAD FOR DOLL - Jackie McLean's "Jackie's Bag".
17. BALLAD FOR TWO MUSICIANS - Composer's lead sheet. Trilok Gurtu's "Crazy Saints".
18. BIRD OF BEAUTY - Published sheet music. Stevie Wonder's "Fulfillingness' First Finale".
19. BLACK NILE - Composer's lead sheet. Wayne Shorter's "Night Dreamer".
20. BLUE MOON - Published sheet music. Nat King Cole's "The Billy May Sessions", Ella Fitzgerald's "Jazz Round Midnight", Art Blakey's "Three Blind Mice", Art Tatum's "Complete Pablo Solo Masterpieces", Earl Bostic's "14 Original Greatest Hits".
21. BLUE TUESDAY - "Jessica Williams At Maybeck"
22. BLUE SPIRITS - Freddie Hubbard's "Blue Spirits"
23. BODY AND SOUL - John Coltrane's "Coltrane's Sound", Coleman Hawkins' "Body And Soul", Billie Holiday's "The Silver Collection".
24. BROTHERS OF THE BOTTOM ROW - Julian Joseph's "The Language Of Truth".
25. BU'S DELIGHT - Art Blakey's "Buhaina's Delight".
26. BUD POWELL - Composer's lead sheet. "Chick Corea and Gary Burton In Concert. Zurich, Oct. 28, 1979"
27. BUTTERFLY - Norman Connors' "This Is The Life", Herbie Hancock's "Earth Run".
28. CAN'T STOP THE WIND - Paul McCandless' "Premonition".
29. CARAVAN - Published sheet music. Duke Ellington's "Private Collection" and "Duke Ellington and Friends"; Art Blakey's "Caravan", "Ella Fitzgerald Sings The Duke Ellington Songbook", Nat 'King' Cole's "The After Midnight Sessions", Tommy Flanagan's "Jazz Poet".
30. CEORA - Lee Morgan's "Cornbread".
31. CHAIRS AND CHILDREN - Composer's lead sheet. Gary Burton's "Reunion".
32. CHICK'S TUNE - Published sheet music. Blue Mitchell's "The Thing To Do".
33. CIRCULAR MOTION - Composer's lead sheet. Phil Markowitz' "Sno' Peas".
34. CIRRUS - Bobby Hutcherson's "Cirrus".
35. CLOSE YOUR EYES - Published sheet music. Cleo Laine's "Woman To Woman", Gene Ammons' "Boss Tenors", "Oscar Peterson and Dizzy Gillespie", Pat Martino's "Exit".
36. COOL GREEN - Jackie McLean's "Bluesnik".
37. CREEPIN' - Published sheet music. Stevie Wonder's "Fulfillingness' First Finale".
38. D MINOR MINT - Freddie Hubbard's "The Best Of Freddie Hubbard".

39. DADDY'S GIRL CYNTHIA - Composer's lead sheet. Donald Brown's "Cause And Effect".
40. DANCING IN THE STREET - Published sheet music. Martha Reeves And The Vandellas on "The Motown Sound - Vol.3".
41. DARIUS DANCE - Composer's lead sheet. Marc Copland's "Two Way Street".
42. DAY DREAM - Published sheet music. Duke Ellington's "And His Mother Called Him Bill", Phil Woods' "Flowers For Hodges", "Ella Fitzgerald Sings The Duke Ellington Songbook", Mark Levine's "Smiley And Me", Tommy Flanagan's "The Tokyo Recital",
43. DEXTER - Composer's lead sheet. Joey Calderazzo's "To Know One".
44. DIENDA - Branford Marsalis' "Royal Garden Blues".
45. DIVERTAMENTO - Composer's lead sheet. Eddie Daniels' "Breakthrough".
46. DOLPHIN DANCE - Herbie Hancock's "Maiden Voyage".
47. DON'T ASK WHY - Composer's lead sheet. Alan Broadbent's "Everything I Love".
48. DON'T BE THAT WAY - Published sheet music. Benny Goodman's "Let's Dance", Ella Fitzgerald's "First Lady Of Song", Ella Fitzgerald and Louis Armstrong's "Ella And Louis Again", Dee Bell's "One By One".
49. DON'T BLAME ME - Published sheet music. Nat 'King' Cole's "The Very Thought Of You", "The Complete Coleman Hawkins", Thelonious Monk's "Standards", Tete Monteliu's "A Spanish Treasure".
50. THE DOUBLE UP - Lee Morgan's "Carumba".
51. DREAMIN' - Published sheet music. Vanessa Williams' "The Right Stuff".
52. EL GAUCHO - Wayne Shorter's "Adam's Apple".
53. EMILY - Published sheet music. Bill Evans' "Autumn Leaves", "Buenos Aires Concert - 1973", and "You're Gonna Hear From Me",
54. EVERYTHING I HAVE IS YOURS - Published sheet music. Billie Holiday's "Billie's Best", Art Tatum's "The Complete Pablo Solo Masterpieces", Barney Kessel's "Spontaneous Combustion", Charlie Shoemaker's "Strollin' ", Sarah Vaughn's "Live In Japan".
55. FALL WITH ME - Composer's lead sheet. Jude Swift's "Common Ground".
56. FOR ALL WE KNOW - Published sheet music. "Stan Getz With Cal Tjader", Johnny Hartman's "Once In Every Life", Billie Holiday's "Lady In Satin",
57. FREEDOMLAND - Composer's lead sheet. The Yellowjackets' "Greenhouse".
58. FROM DAY TO DAY - Composer's lead sheet. Mulgrew Miller's "From Day To Day".
59. THE GENTLE RAIN - Luiz Bonfá's "Non-Stop To Brazil", Irene Kral's "Gentle Rain", Sarah Vaughn's "Copacabana", Joe Pass' "Tuto Bem".
60. GET READY - Published sheet music. "The Temptations' Greatest Hits - Vol.1".
61. A GHOST OF A CHANCE - Published sheet music. Clifford Brown's "The Complete Emarcy Recordings", Ella Fitzgerald's "Fine And Mellow", Wes Montgomery's "Movin' Along".
62. GRAND CENTRAL - "Cannonball And Coltrane".
63. HARD EIGHTS - Lyle Mays' "Fictionary".
64. GUSH - Composer's original score. Maria Schneider's "Evanescence".
65. HEAT WAVE - Published sheet music. Martha Reeves and the Vandellas on "The Motown Sound - Vol.2".
66. HERZOG - Bobby Hutcherson's "Total Eclipse".
67. HOLD ON, I'M COMING - Published sheet music. Same & Dave's "Hold On, I'm Coming" (45rpm).
68. HOW SWEET IT IS - Published sheet music. Marvin Gaye on "The Motown Sound, Vol. 5".
69. I CAN'T HELP IT - Michael Jackson's "Off The Wall".
70. I FALL IN LOVE TOO EASILY - Published transcription. Miles Davis' "Seven Steps To Heaven", Chet Baker's "Let's Get Lost", Bill Evans' "The Complete Riverside Recordings", Enrico Pieranunzi's "New Lands", Fred Hersh's "Dancing In The Dark".
71. I GOT IT BAD - Published sheet music. Duke Ellington & Louis Armstrong's "The Great Reunion", "Ella Fitzgerald Sings The Duke Ellington Songbook", Bill Evans' "New Jazz Conceptions", Carmen McRae's "Song Time", Jessica Williams' "The Next Step".
72. I HEAR A RHAPSODY - Bill Evans' "Montreux II", Bill Evans & Jim Hall's "Undercurrent", Keith Jarrett's "Tribute", "Jim Hall Live".
73. I HEARD IT THROUGH THE GRAPEVINE - Published sheet music. "Every Great Motown Hit of Marvin Gaye".
74. I WANTED TO SAY - Composer's lead sheet. Kenny Barron's "Quickstep".
75. IF YOU COULD SEE ME NOW - Bill Evans' "Blue In Green", "The Complete Riverside Recordings" and "Jazz Round Midnight", Sarah Vaughn's "Send In The Clowns", Etta Jones' "If You Could See Me Now".
76. I'M GETTING SENTIMENTAL OVER YOU - Published sheet music. Ella Fitzgerald and Count Basie's "A Classy Pair", Bill Evans' "A Simple Matter Of Conviction", "Jessica Williams Live At Maybeck", John Hicks and Elise Wood's "Luminous".
77. I'M LOSING YOU - Published sheet music. The Temptations on "The Motown Sound - Vol.8".
78. I'M THROUGH WITH LOVE - Published sheet music. "Sarah Vaughn", "More of the Great Lorez Alexandria", Etta Jones' "So Warm".

79. IN A MELLOW TONE - Published sheet music. Duke Ellington's "The Blanton-Webster Band", "Ella Fitzgerald Sings The Duke Ellington Songbook", "The Complete Galaxy Recordings of Art Pepper", Ernestine Anderson's "Be Mine Tonight".
80. IN A SENTIMENTAL MOOD - Published sheet music. "The Best Of Duke Ellington", "Ella Fitzgerald Sings The Duke Ellington Songbook", Bill Evans' "Eloquence", "Duke Ellington and John Coltrane".
81. IN CASE YOU MISSED IT - Bobby Watson's "Post-Motown Bop", Art Blakey's "Album Of The Year".
82. IN LOVE WITH NIGHT - Composer's lead sheet. Andy LaVerne's "Double Standard".
83. INNER URGE - Joe Henderson's "Inner Urge" and "The Standard Joe Henderson".
84. INVITATION - Published sheet music. Joe Henderson's "Tetragon" and "In Search Of Blackness", Bill Evans' "Invitation", Jack Wilkins' "You Can't Live Without It", Tom Lellis' "Double Entendre".
85. ISOAR - Composer's lead sheet. Nguyen Le's "Zanzibar".
86. ISOTOPE - Joe Henderson's "Inner Urge".
87. IT ALWAYS IS - Tom Harrell's "Sail Away".
89. JEAN DE FLEUR - Grant Green's "Idle Moments".
90. JITTERBUG WALTZ - Roland Kirk's "Bright Moments", "Eric Dolphy", Dinah Washington's "The Fats Waller Songbook", Fats Waller, "The Last Years, 1940-1943", "Bill Mays At Maybeck",
91. JOHN'S WALTZ - John Abercrombie & Andy LaVerne's "Now It Can Be Played".
92. JUST FRIENDS - Published sheet music. Chet Baker's "Let's Get Lost", "The Original Recordings of Charlie Parker", Cannonball Adderley on anthology "Jazz Of The '60s", Irene Kral's "Better Than Anything", "Paul Chambers - 1935-1969".
93. JUST SQUEEZE ME - Published sheet music. "The New Miles Davis Quintet", Duke Ellington & Louis Armstrong's "The Great Reunion", "Ella Fitzgerald Sings The Duke Ellington Songbook", Duke Ellington's "Duke's Big 4".
94. JUST YOU, JUST ME - Published sheet music. Nat 'King' Cole's "The After Midnight Sessions", Ella Fitzgerald's "Ella Swings Lightly", Carmen McCrae's "You're Lookin' At Me".
95. KAHLIL THE PROPHET - Jackie McLean's "Destination Out".
96. KNOCK ON WOOD - Published sheet music. Eddie Floyd's "Knock On Wood".
97. THE LAMP IS LOW - Published sheet music. Carmen McRae's "Sarah - Dedicated To You", "Bill Henderson With The Oscar Peterson Trio", "George Shearing And The Montgomery Brothers", Bobbe Norris and Larry Dunlap's "Hoisted Sails".
98. LAST NITE - Larry Carleton's "Last Night" and "Sleepwalk".
99. LAST SEASON - Composer's original score. Maria Schneider's "Evanescence".
100. LAURA - Published sheet music. Charlie Parker's "Jazz Round Midnight", Ella Fitzgerald's "For The Love Of Ella", Bill Evans' "A Simple Matter Of Conviction", "The Complete Emarcy Recordings Of Clifford Brown".
101. LET'S STAY TOGETHER - Published sheet music. Al Green's "Let's Stay Together" (45 rpm).
102. LITHA - Chick Corea's "Inner Space", Stan Getz' "Sweet Rain".
103. LONELY WOMAN - Composer's lead sheet. Horace Silver's "Song For My Father", Pat Metheny's "Rejoicing".
104. LOOK AT THE BIRDIE - Art Blakey's "Roots And Herbs".
105. LOVE LETTER - Composer's lead sheet. Eddie Gomez' "Next Future".
106. LOVE'S HAUNTS - Composer's lead sheet. Aydin Esen's "Anadolu".
107. LULLABY IN RHYTHM - Published sheet music. "Charlie Ventura In Concert", "The Four Freshmen and Five Saxes", Art Tatum's "Complete Pablo Solo Masterpieces".
108. MAIDEN VOYAGE - Herbie Hancock's "Maiden Voyage".
109. MAMACITA - Joe Henderson's "The Kicker".
110. MAN FACING NORTH - Composer's lead sheet. The Yellowjackets' "Like A River".
111. METAMORPHOSIS - Composer's lead sheet. Horace Silver's "The Stylings Of Silver" and "Explorations By The Horace Silver Quintet".
112. MIDNIGHT SILENCE - "Kenny Kirkland".
113. MONK ON THE RUN - Composer's lead sheet. Othello Molineaux' "It's About Time".
114. MOON AND SAND - Published sheet music. Keith Jarrett's "Standards - Vol.2", Kenny Burrell's "Moon And Sand", Jackie & Roy's "An Alec Wilder Collection", "Chet Baker' Sings And Plays From The Film 'Let's Get Lost' ".
115. MOONGLOW - Published sheet music. Sarah Vaughn's "You're Mine, You", Count Basie's "The Standards", Art Tatum's "The Complete Pablo Solo Masterpieces", Django Reinhardt's "Django '35-39. The Quintet of the Hot Club of France".
116. MOONLIGHT SERENADE - Published sheet music. Glenn Miller's "In The Digital Mood", Frank Sinatra's "The Reprise Collection".
117. MY GIRL - Published sheet music. The Temptations on "The Motown Sound - Vol.5".
118. NEVER SAID (Chan's Song) - "Diane Reeves", Herbie Hancock & Bobby McFerrin on "Round Midnight - Vol.2".
119. NEW BOOTS - Composer's lead sheet. Mark Varney's "Truth In Shreading".
120. NEXT FUTURE - Composer's lead sheet. Eddie Gomez' "Next Future".

121. NO WAY OUT - Composer's lead sheet. Othello Molineaux' "It's About Time".
122. NOWHERE TO RUN - Published sheet music. Martha Reeves and the Vandellas on "The Motown Sound - Vol.5".
123. OFF FLOW - Composer's lead sheet. Dave Liebman's "Turn It Around".
124. ON GREEN DOLPHIN STREET - Published sheet music. Miles Davis' "The '58 Sessions", Bill Evans' "On Green Dolphin Street", Jimmy Heath's "Fast Company", Mel Torme and George Shearing's "An Evening At Charlie's", Mark Murphy's "Rah".
125. ONE BIRD, ONE STONE - Don Grolnick's "Nighttown".
126. ONE FINGER SNAP - Herbie Hancock's "Empyrean Isles".
127. OOO BABY BABY - Published sheet music. Smokey Robinson & The Miracles' "Ooo Baby Baby" (45 rpm).
128. OPUS DE FUNK - Composer's lead sheet. "The Horace Silver Trio", Milt Jackson's "From Opus De Jazz To Jazz Skyline", "Art Pepper Plus 11".
129. OUT A DAY - Composer's lead sheet. Franck Amsallem's "Out A Day".
130. OVER THE RAINBOW - Published sheet music. Ella Fitzgerald's "The Harold Arlen Songbook - Vol.II", Sarah Vaughn's "In The Land Of Hi-Fi" and "Live In Japan", "More Of The Great Lorez Alexandria", Buddy Collette's "Nice Day".
131. PART-TIME LOVER - Published sheet music. Stevie Wonder's "In Square Circle".
132. PENDULUM - Composer's lead sheet. Richie Beirach's "Elm".
133. PRELUDE TO A KISS - Published sheet music. Jim Hall's "All Across The City", Duke Ellington's "Duke's Big Four", "Ella Fitzgerald Sings The Duke Ellington Songbook", Rahsaan Roland Kirk's "Bright Moments", Kenny Barron's "One Plus OnePlus One", "Duke Ellington And Friends".
134. PROMISE - Bob Berg's "Enter The Spirit".
135. PUNJAB - Joe Henderson's "In And Out".
136. PYRAMID - Composer's lead sheet. "Further Explorations By The Horace Silver Quintet".
137. QUESTION MARK - Composer's lead sheet. Nguyen Le's "Miracles".
138. RAINLAND - Paul McCandless' "Premonition".
139. REACH OUT, I'LL BE THERE - Published sheet music. The Four Tops on "The Motown Sound - Vol.9".
140. REAL LIFE - Phil Woods' Little Big Band's "Real Life".
141. RED'S BLUES - Composer's lead sheet. Jerry Bergonzi's "Lineage".
142. RELENTLESS - Composer's lead sheet. Bob Mintzer's "I Remember Jaco".
143. RESPECT - Published sheet music. Aretha Franklin's "Respect" (45 rpm), Otis Redding's "Respect" (45 rpm).
144. REVELATION - Composer's lead sheet. The Yellowjackets' "Shades".
145. RIDDLES - Composer's lead sheet. Richie Beirach & George Coleman's "Convergence", "The John Abercrombie Quartet".
146. RITUAL - Chick Corea's "Paint The World".
147. RUBY - Published sheet music. Ray Charles' "The Legend Lives", Jimmy Ponders' "To Reach A Dream".
148. SAIL AWAY - Tom Harrell's "Sail Away".
149. THE SECOND TIME AROUND - Published sheet music. Frank Sinatra's "The Reprise Collection", Bill Evans' "Quintessence", Shirley Horn's "Loads Of Love", Etta Jones' "Ms. Jones To You".
150. SERENATA - Published sheet music. "Nat Cole Sings, George Shearing Plays", "Cannonball Takes Charge - VRG", Cal Tjader's "A Fuego Vivo", Frank Foster's "No Count".
151. THE SHADOW OF YOUR SMILE - Published sheet music. "The Complete Galaxy Recordings Of Art Pepper", Wes Montgomery's "Compact Jazz", Frank Sinatra's "The Reprise Collection", "The Best Of Eddie Harris".
152. SHORT STORY - Joe Henderson's "In And Out".
153. SINCE WE MET - Publisher's lead sheet. Bill Evans' "Since We Met" and "Eloquence".
154. SMILE PLEASE - Published sheet music. Stevie Wonder's "Fulfillingness' First Finale".
155. SO NEAR, SO FAR - Miles Davis' "Seven Steps To Heaven".
156. SOLITUDE - Published sheet music. Duke Ellington's "Money Jungle", "Ella Fitzgerald Sings The Duke Ellington Songbook", Billie Holiday's "The Complete Decca Recordings".
157. SPEAK LIKE A CHILD - Herbie Hancock's "Speak Like A Child".
158. SPRING IS HERE - Published sheet music. Bill Evans' "Bill Evans At Town Hall" and "The Complete Riverside Recordings", John Coltrane's "The Stardust Sessions".
159. STAIRWAY TO THE STARS - Published sheet music. Johnny Hartman's "I Just Stopped By To Say Hello", Bill Evans' "Undercurrent", John Coltrane's "The Coltrane Legacy".
160. STAR EYES - Published sheet music. "The Cannonball Adderley' Quintet Plus", Bill Evans' "A Simple Matter Of Conviction", Cal Tjader's "La Onda Va Bien", Irene Kral's "Kral Space", "Art Pepper Meets The Rhythm Section".
161. STARS FELL ON ALABAMA - Published sheet music. Cannonball Adderley & John Coltrane's "The Dreamweavers", Anita O'Day's "Pick Yourself Up", Art Tatum's "The Complete Pablo Solo Masterpieces".
162. STEEPIAN FAITH - "Kenny Kirkland".
163. STEP LIGHTLY - Blue Mitchell's "The Thing To Do".
164. STOMPIN' AT THE SAVOY - Published sheet music. "The Complete Emarcy Recordings Of Clifford Brown", Ella Fitzgerald & Louis Armstrong's "Ella And Louis Again", Cal Tjader's "Black Orchid", Benny Goodman's "After You've Gone", "Bill Mays At Maybeck", Mark Levine's "Smiley & Me".

165. STREET OF DREAMS - Published sheet music. Frank Sinatra's "The Reprise Collection", Ernestine Anderson's "Big City", Art Tatum's "The Complete Pablo Solo Masterpieces", Nancy Harrow's "Street Of Dreams".
166. SUB AQUA - Scott Henderson & Gary Willis & Tribal Tech's "Primal Tracks".
167. SUGAR - Stanley Turrentine's "Sugar".
168. SUPER BLUE - Freddie Hubbard's "Super Blue".
169. SWEET LORRAINE - Published sheet music. Nat 'King' Cole's "The After Midnight Sessions", Carmen McRae's "You're Looking At Me", Count Basie & Oscar Peterson's "Night Rider".
170. SWEET LOVE - Published sheet music. Anita Baker's "Rapture".
171. 34 SKIDOO - Published sheet music. Bill Evans' "Blue In Green", "How My Heart Sings", and "Montreux II", Billy Childs' "Portrait Of A Player", Eddie Daniels' "This Is New".
172. TAKING A CHANCE ON LOVE - Published sheet music. Ella Fitzgerald's "Sweet And Hot", George Shearing's "Grand Piano Live", Jessica Williams' "The Next Step", Ray Brown's "Bass Face".
173. THAT GIRL - Published sheet music. Stevie Wonder's "Musiquarium I, Vol.2".
174. THAT OLD FEELING - Published sheet music. Art Blakey's "Three Blind Mice". Standard version is from "The Complete Pacific Jazz Recordings Of Chet Baker", Art Tatum's "Complete Pablo Solo Masterpieces", Stan Getz' "Getz And Friends".
175. THERE'S A LULL IN MY LIFE - Published sheet music. Bobbe Norris' "You And The Night And The Music", "Nat 'King' Cole Sings, George Shearing Plays", Stan Getz' "Getz And Friends", Anita O'Day's "Pick Yourself Up".
176. THIS IS NEW - Published sheet music. Dave Catney's "Jade Visions", Ed Bickert's "This Is New", Chick Corea's "Chick Corea, Herbie Hancock, Keith Jarrett, McCoy Tyner", Kenny Drew's "Trio/Quartet/Quintet".
177. TINY CAPERS - "Clifford Brown & Max Roach".
178. TOKYO DREAM - Published sheet music. Alan Holdsworth's "Road Games".
179. TOO HIGH - Published sheet music. Stevie Wonder's "Inner Visions".
180. TOY TUNE - Wayne Shorter's "Etcetera", Dave Kikoski's "Persistent Dreams".
181. THE TRACKS OF MY TEARS - Smokey Robinson & The Miracles on "The Motown Sound - Vol.5".
182. TUZZ'S SHADOW - Composer's lead sheet. Warren Bernhardt's "Reflections".
183. (USED TO BE A) CHA CHA - "Jaco Pastorius", Michel Camilo's "Suntan".
184. WALK OF THE NEGRESS - Composer's lead sheet. "Robert Hurst Presents Robert Hurst".
185. WARM VALLEY - Published sheet music. Duke Ellington's "The Best Of Duke Ellington" and "Money Jungle", Kenny Barron's "The Only One", Jerome Richardson's "Roamin' With Richardson".
186. WEE (aka Allen's Alley) - Dizzy Gillespie, Sonny Stitt and Stan Getz' "For Musicians Only", Dizzy Gillespie and Charlie Parker's "Jazz At Massey Hall", "The Complete Galaxy Recordings Of Art Pepper".
187. WHAT ARE YOU DOING THE REST OF YOUR LIFE? - Published sheet music. Bill Evans' "Blue In Green" and "Live In Paris 1972, Vol.1", "Sarah Vaughn With Michel Legrand", Frank Sinatra's "The Reprise Collection", "The Best Of Joe Pass", Carmen McRae's "The Great American Songbook".
188. WHAT'S GOING ON? - Published sheet music. Marvin Gaye's "What's Going On?"
189. WHAT'S LOVE GOT TO DO WITH IT - Published sheet music. Tina Turner's "Private Dancer".
190. WHEN I LOOK IN YOUR EYES - Published sheet music. Irene Kral's "Where Is Love?", "Helen Merrill & Gordon Beck", Wes Montgomery's "Down Here On The Ground".
191. WHEN LIGHTS ARE LOW - Published sheet music. Miles Davis' "The Complete Prestige Recordings", Art Blakey's "Three Blind Mice", Kitty Margolis' "Evolution", Oscar Peterson's "Exclusively For My Friends", Benny Carter's "BBB & Co.".
192. WHERE ARE YOU - Published sheet music. "The Best Of Dinah Washington", Dexter Gordon's "I Want More", "The Red Garland Quartet".
193. YOU ARE SO BEAUTIFUL - "The Best Of Billy Preston", Joe Cocker's "You Are So Beautiful" (45 rpm), Arthur Prysock's "Today's Love Songs, Tomorrow's Blues", Woddy Herman's "Live At The Concord Jazz Festival", Teramasa Hino's "Unforgettable".
194. YOU MUST BELIEVE IN SPRING - Published sheet music. Bill Evans' "You Must Believe In Spring", Karin Krog's "You Must Believe In Spring", Frank Morgan's "You Must Believe In Spring".
195. YOU STEPPED OUT OF A DREAM - Published sheet music. Nat 'King' Cole's "Lush Life", Shirley Horn's "You Won't Forget Me", "The Oscar Peterson Trio Plays", Stan Getz' "Quartets".
196. YOU'VE CHANGED - Published sheet music. Billie Holiday's "Lady In Satin", Dexter Gordon's "Nights At The Keystone", "Alan Broadbent Live At Maybeck", Elvin Jones' "Going Home".

ALSO AVAILABLE FROM SHER MUSIC CO.

The New Real Book - Volume One

C-Vocal, Bb or Eb available, composer approved charts.
Over 450 pages. The new standard in fake books. \$32

Chick Corea – "Terrific publication. Great collection of tunes."

Jamey Aebersold – "This is the book we've all been waiting for."

Down Beat – "An extremely worthwhile volume."

Ron Carter – "Wonderful for beginners and just as great for professionals."

The New Real Book - Volume Two

C-Vocal, Bb or Eb available, composer approved charts.
Over 480 pages. No duplication with Volume One. \$32. Includes tunes by:

John Coltrane, Wayne Shorter, Joe Henderson, Cedar Walton, Miles Davis Take 6, Horace Silver, Duke Ellington, Bill Evans, John Scofield, Mike Stern, Dave Sanborn, Chick Corea, Michael Brecker, The Yellowjackets, Billy Childs, John Patitucci, Richie Beirach AND MORE! (Including over 60 all-time standards!)

The New Real Book - Volume Three

- Great standards, Blue Note jazz classics from the 50's and 60's, (Art Blakey, Joe Henderson, etc.), plus the best of Motown (Stevie Wonder, Marvin Gaye, etc.) and more! **The most useful New Real Book yet!**
- No duplication of tunes in Vol. 1 and 2. Same high quality!
Over 430 pages. \$35 list price.
- C version available end of April. Bb, Eb and bass clef later in the year.

The World's Greatest Fake Book

Jazz & Fusion Tunes by: Coltrane, Bill Evans, Jaco, Mingus, Chick Corea, Bird, Herbie Hancock, Scofield, McCoy, Beirach, Ornette, Wayne Shorter, Zawinul and many more! \$32

Chick Corea – "Great for any students of jazz."

Dave Liebman – "The fake book of the 80's."

George Cables – "The most carefully conceived fake book I've ever seen."

The Jazz Piano Book

By **Mark Levine**, Concord recording artist and pianist with Cal Tjader.

For beginning to advanced pianists. The only truly comprehensive method ever published! Over 300 pages. \$24

Richie Beirach – "The best new method book available."

Hal Galper – "This is a must!"

Jamey Aebersold – "This is an invaluable resource for any pianist."

James Williams – "One of the most complete anthologies on jazz piano."

The Jazz Solos of Chick Corea

Over 150 pages of Chick's greatest solos, "Spain", "Litha", "Windows", "Sicily", etc. for all instrumentalists, single line transcriptions, not full piano score. \$18

Chick Corea – "I don't know anyone I would trust more to correctly transcribe my improvisations."

The Brazilian Guitar Book

by **Nelson Faria**, one of Rio's best new guitarists.

- Over 140 pages of comping patterns, transcriptions and chord melodies for samba, bossa, baião, etc.
- Complete chord voicings written out for each example.
- Comes with a CD of Nelson playing each example.
- The most complete Brazilian guitar method ever published! \$26 including surface postage.

Concepts For Bass Soloing

By **Chuck Sher and Marc Johnson**, (bassist with Bill Evans, etc.)

The only book ever published that is specifically designed to improve your soloing! \$24

- Includes two cassettes of Marc Johnson soloing on each exercise
- Transcriptions of bass solos by: Eddie Gomez, John Patitucci, Scott LaFaro, Jimmy Haslip, etc.

"Chuck Sher and Marc Johnson have given us a wonderful book. One which should provide players at all levels with months of good hard work, a lot of fun, and a healthy measure of frustration. (I'd swear some of the things Marc plays on the accompanying tapes just can't be done). It's a pleasure to encounter a Bass Method so well conceived and executed."

– **Steve Swallow**

The Improvisor's Bass Method

By **Chuck Sher**. A complete method for electric or acoustic bass, plus transcribed solos and bass lines by Mingus, Jaco, Ron Carter, Scott LaFaro, Paul Jackson, Ray Brown, George Mraz and more! Over 200 pages. \$16

"informative; readily comprehensible and highly imaginative. I recommend it for any bassist." – **Eddie Gomez**

"Undoubtedly the finest book of its kind." – **International Society of Bassists**

The True Cuban Bass

By **Carlos Del Puerto**, (bassist with Irakere) and **Silvio Vergara**, (bassist with Conjunto Rumbavana). \$20

- For acoustic or electric bass
- English and Spanish text
- Includes cassette of either historic Cuban recordings or Carlos playing each exercise
- Many transcriptions of complete bass parts for tunes in different Cuban styles – the roots of Salsa

Paquito D'Rivera – "This is a wonderful book! I recommend it to all bass players."

Jimmy Haslip – "This will improve your partnership with the Latin rhythm section."

The Salsa Guide Book

By **Rebeca Mauleón**

The only complete method book on salsa ever published! 260 pages. \$20

Carlos Santana – "A true treasure of knowledge and information about Afro-Cuban music."

Mark Levine, author of *The Jazz Piano Book*. – "This is the book on salsa."

Sonny Bravo, pianist with Tito Puente – "This will be the salsa 'bible' for years to come."

Oscar Hernández, pianist with Rubén Blades – "An excellent and much needed resource."

Play-Along Cassettes for The New Real Book Volume One

#1 JAZZ CLASSICS

Mark Levine, piano; Bob Magnusson, bass; Vince Lateano, drums.

#2 CHOICE STANDARDS

Bob Bauer, piano; Bob Magnusson, bass; Vince Lateano, drums.

#3 POP-FUSION HITS

Larry Dunlap, keyboards; Keith Jones, electric bass; Tom Hayashi, drums.

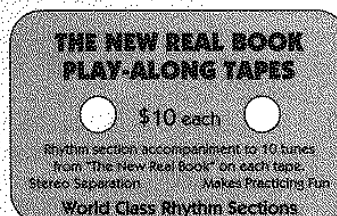

TO ORDER

STORES OR SCHOOLS: Call Toll-Free (800) 444-7437 or FAX (707) 763-2038 or send purchase order to address below. Net 30 days invoice included with books **INDIVIDUALS:** Send a check or money order to address below. Fourth class postage included in price. Allow 3 to 4 weeks for delivery. For speedier UPS delivery, add \$2 per book. **SEND ORDERS TO: Sher Music Co., P.O. Box 445, Petaluma, CA 94953**