

C//

Everybody's Song But My Own

1.

Kenny Wheeler

Sweden
Tel. 031-123828

Ending

The Enlightener

Bobo Stenson

FA Gm9 F°/A DbΔ

Eb11 AΔ Bm7 C#m7

1. D11 F#m7 D'' (C) 3-7

Bm11 C'' 12. D'' F#m

D'' D6/9 Ebm9

Absus9b9 G7sus9 Eb7alt CΔ#5 B/A# AΔ#5 D.C

Absus9b9 DbΔ/Ab repeat to fade ad lib

solos on form, take Coda last theme

Ma Belle Helene

- Lenny Wheeler
 (The widow
 in the win)

A^b sus^b9 (E-dur) /
 G sus^b13 (Mixo) /

F^b Δ⁷ (#11) (Lydisk) /
 B sus^b13 (Mixo) /

E Δ⁷ #5 (L-alk.) /
 E^b sus^b9 (E^b-frig.) /

D sus^b13 (Mixo) /
 A^b Δ⁷ / G (A^b-lydisk) /

G / C⁹
 B / C (E-halu uel)
 E^b / A¹⁰ (B^b-dur)
 D^b / A¹⁰ (E^b-mol.)

A sus^b9 (E-dur) /
 D-7 /
 /
 /

KNOW WHERE YOU ARE

Kenny
Wheeler

♩ = C 160

A

Am7b5 D7alt EbΔ#11

Dm7b5 G7alt Cm11

Am11 (AbΔ/Bb) D7alt (Ab13b9) Dm9/G G13b9

CΔ9 FΔ#11 F#m7b5 B7alt

Em7b5 A7alt DΔ9 Bbm9/Eb

AbΔ#11 Em9/A DΔ9 GΔ#11

B

Bm7b5 E7alt FΔ#11

Em7b5 A7alt Dm11

Bm11 (BbΔ/C) E7alt (Bb13b9) Em9/A A13b9

Know - 2

[REPEAT LAST 8 BARS FOR ENDING]

J.T. '90

PIANO

(Eb7sus - G7sus - B7sus :)

AMBLESIDE

Andresite - 2

OCEAN

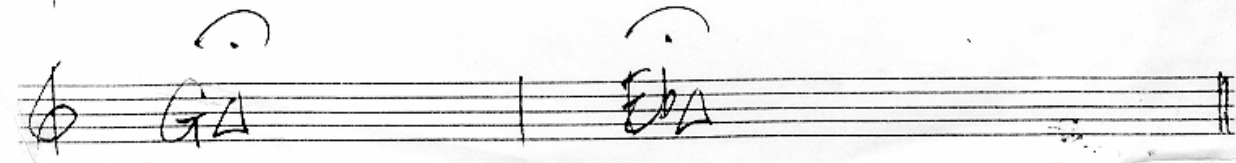
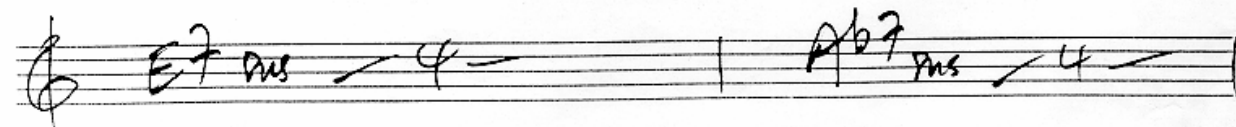
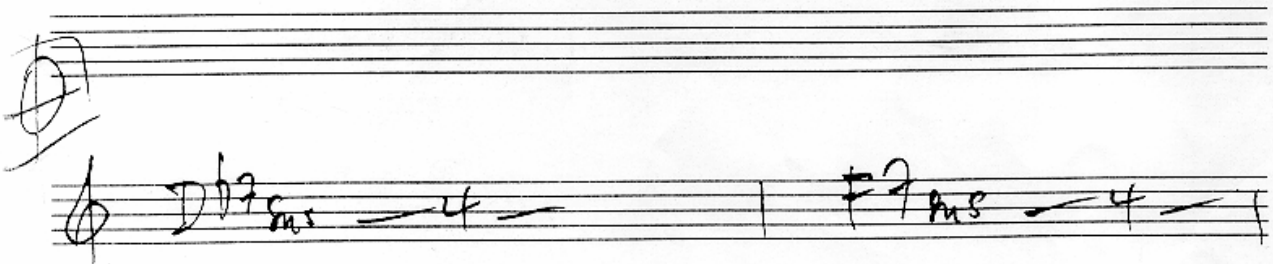
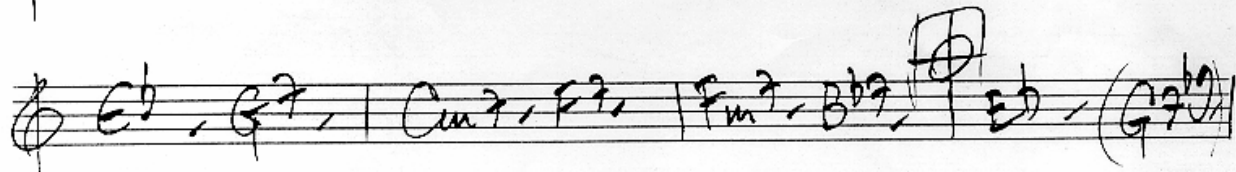
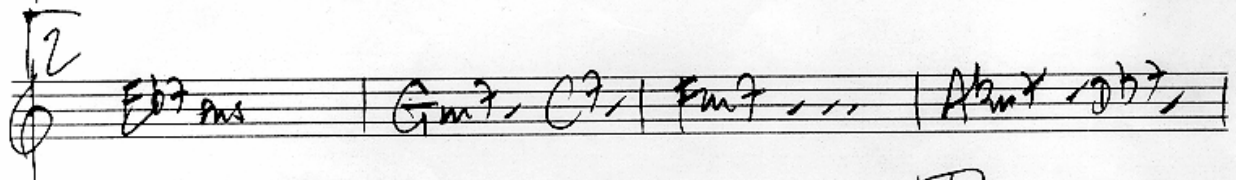
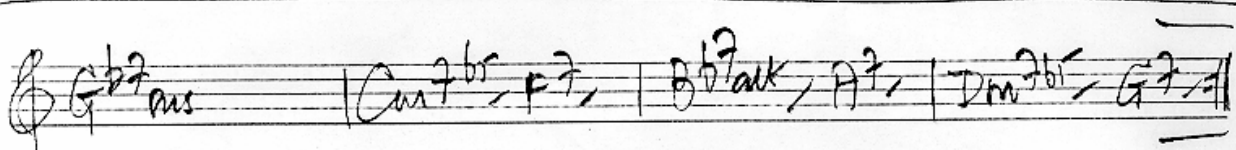
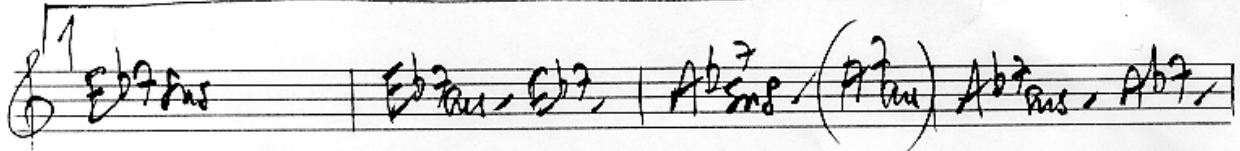
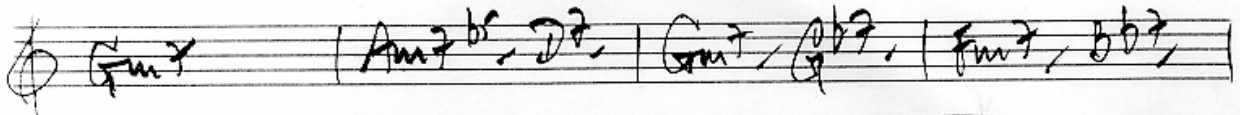
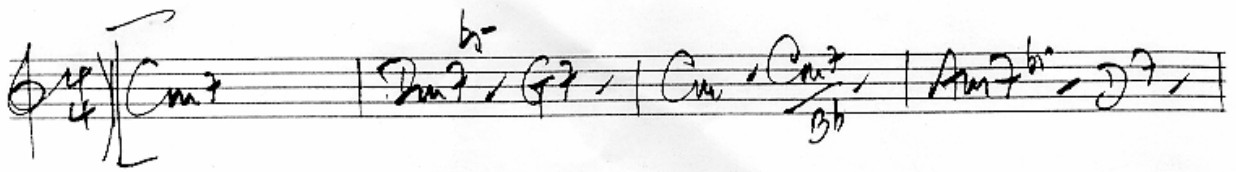

PNO

TRAMONTO

AAB Ralph
Pomer

[A]

Chord symbols: $F\#m^{11}$, Ebm^4 , $F\#m^{11}$, $G\#sus4-3$

Chord symbols: $C\#(9)$, $F\#(9)/A\#$, Am^9 , $E(9)$, $F\#(9)$, $Bb^9\#n$

Chord symbols: $C\#(9)$, $Db7\#9\#9$, $F\#m^{11}$, $B7sus$, $E(9)$, $E(9)$

[B]

Chord symbols: Bm^9/E , $C\#(9)/E$, $B7b^9/E$, $E\#5$, Bbm^4br , Eb^9sus , C/E

Chord symbols: $G\#m^9$, $Em\#9/G$, $B/F\#$, $G/F\#$, $B/F\#$, $F\#m^{11}$, G/F

ABA - solo

BA to finish (♩)

Solo

~~ABA~~ ~~ABA~~ ~~ABA~~ ~~ABA~~ ~~ABA~~

BASS: AAB AB ~~ABA~~ ~~ABA~~

PIANO: ~~ABA~~ ~~ABA~~

mark IT

EVANS ABOVE

Tom Taylor

SLOW - RUBATO

ON CUE TEMPO →

Four empty musical staves, each consisting of a five-line staff with a clef and a key signature of one flat (Bb). These staves are provided for further notation or performance.

A Tempo $d = 72$ (A part - 9)

B 3x's ($1^{\circ} \times \frac{9}{2}$, $2^{\circ} \times \frac{2}{2}$, $3^{\circ} \times \frac{3}{4}$)

SOLOS: ABBB

DOOR FINE

SUNSHINE SONG

K. JARRETT

Chords and markings across the staves:

- Staff 1: $Gm7$, $C?$, F , $B\emptyset$
- Staff 2: $E7$ alt., D'' , $D?$, $F\flat/D\flat$, 3-, $G\emptyset$, $C7b9$
- Staff 3: $Bb7$, $(E\flat7)$, $D?$, $G\sharp\emptyset$, $C\sharp7$
- Staff 4: $F\sharp\emptyset$, $B?$, $B\flat7b9$ sus, $E\flat$, $E\flat7b9$
- Staff 5: $A\flat$, $A\emptyset$, $D?$, $G\Delta$, $C\sharp\emptyset$
- Staff 6: $F\sharp7b9$, $Bm7b6$, D/\flat , $Bm7b6$, $C\emptyset$

Rowan

$\text{♩} = 120$

(Ballad)

Solo changes:

- Measure 1: G^9/C
- Measure 2: $C\Delta C\Delta 7$
- Measure 3: $A^{b\Delta}/C$ (with a melodic line: $\cdot b \cdot b \cdot b \cdot b \cdot a \cdot a \cdot b \cdot a \cdot a$)
- Measure 4: \cdot
- Measure 5: $D^b\Delta/E^b$
- Measure 6: $C\Delta^9/E$
- Measure 7: $D^b\Delta/F$
- Measure 8: $B^{b(9)}/F$
- Measure 9: $E^b\Delta^9+5$
- Measure 10: $E^b\Delta^9+5$
- Measure 11: $C\Delta/E^b$
- Measure 12: $B^{b\Delta}13$
- Measure 13: C/Δ^b
- Measure 14: $A^b\Delta+5$
- Measure 15: $C13^{\Delta-9}$
- Measure 16: $G\Delta^+5$
- Measure 17: $F\Delta^9/A$
- Measure 18: $D\Delta^{\Delta}$
- Measure 19: $D\Delta/E^b$
- Measure 20: \cdot
- Measure 21: $D\Delta^9-5$
- Measure 22: $D\Delta 13$
- Measure 23: $B^{b\Delta}9$
- Measure 24: $C\Delta^{\Delta-9}$
- Measure 25: $F\Delta^9$
- Measure 26: $G\Delta^{\Delta-5}$

Handwritten signature.

FOR JAN

Kenny Wheeler

RALPH VAUGHAN WILLIAMS "ALTYZ" - Abercrombie

SOLO ON FORM

HEAD
VAMP ON LAST FOUR BARS

G/F (F Lydian)

Bb/E (E Locrian)

Ebmaj7#11 (Eb Lydian)

Db/C (C Phrygian)

A-7 (A Aeolian = REN moll)

Fmaj7#5 A/F (F Lydian #5)

HATS HOLDING

BALLAD
RUBATO

DINOLOG

SARAH LINDLOFF

We salute the night

Kenny Wheeler

Medium
 (Drums) **8**

A Am7b5 D7#9 DbΔ9#11 Bb/B

Bbm7b5 Eb7#5#9 Abm9 CbΔ/Gb

Fm7b6(b5) Bb7#5#9 Db/Eb DbΔ9#11 G7#5#9

Cm9 DbΔ/C CΔ9 Bm7b5 E7b9

B Bbm7b5 Eb7#9 DΔ9#11 C/Db

Bm7b5 E7#5#9 Am9 CΔ/G

F#m7b6(b5) B7#5#9 Em11 Em9/D C#m11 C#m9/B

Bm11 A/Eb AbΔ9 Gm7b5 C7#5#9 FΔ9 D/E

Last x

EΔ9 A7alt DΔ9

Just

slow (♩ = 12)

Starbäck - an

Natt

ett fyröst kända - lina

Jormin

ett stilet

(prima volta no clouds)

Starv

brjckling furkost, vill i ra vind.

plötsligt

ry skinnmygus

en tyst for-hoppning

en Järnby lands - mer är bort

Solo chorus:

Notblocket
PHONE: 0800 400 400
WWW: WWW.NOTBLOCKET.SE

12140
(even 8's)

Simple and sweet

System 1: $G^{\circ}\Delta 9$, $A^b m \Delta 9$, $A^b m 9$, $D^b 13 sus$, $D^b 13$

System 2: $C \Delta$, $B^b 7^{+11}$, $E \Delta$, $B^b 13^{+11}$

System 3: $E7/A$, $A m \Delta 9$, $A^{\circ} \Delta 9$, $B^b m \Delta 9$, $B^b m 9$, $E^b 13 sus$, $E^b 13$

System 4: $D \Delta$, $D^b 13 sus$, $D^b 13^{-7}$, $C 9^{+11}$, $B^b \Delta$

System 5: $E 13 sus$, $E 13$, $E m 13$, $E 13$

System 6: $A^b m 9^{-5}$, $D^b 13^{+11}$, $G^b \Delta 9 / B^b$, $D 13 sus$

S. and S.

CELESTE

Towner

Slow

Chords: G - $C\#m7/G$ - G - $B7alt$ - Em - Em/D - $C\#m7b5$ - $F\#7b9$ - $Bm7$ - $G\#7\#11$ - G - $G/F\#$ - G/E - G/D - $C\#m7b5$ - $C\#m7$ - $REAR$ G/D - $C\#m7/D$ - A/D - $Am7b5/D$ - $LATEX$ G/D - $C\#m7/D$ - A/D - $Am7b5/D$

OPEN LEFT'S

CVE

Chord: G

PNO/BS

Q2

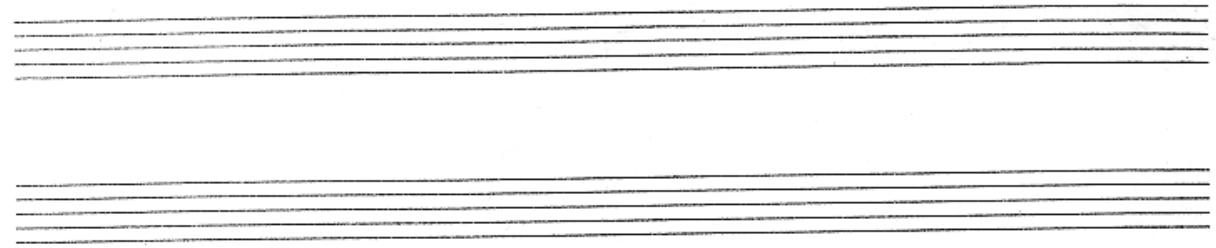

Even 8

Q2 - PNo

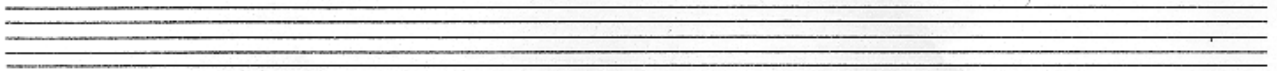

Concert

Sandino

Charlie Haden

even eight

Fm7 Bb7 Eb7 Ab7 D7(b9)

1 Fm Ab7/Gb G7sus4 G7

2 Dm7(b5) G7 Cm

Ab/C G7(b9)/C G7(b9)/C Cm Cm7/Bb

Bb7/Ab D7 G7sus4 G7

AbMaj7 Abdim Bdim Cm Cm7/Bb

D7/A Dm7(b5)/Ab Fm G7(b9) Cm C7(b9)

Ab7/Gb G7/F EbM7#5 EbMaj7

Dm7(#5) BmM7b5/D EbM7#5 Cm9(maj7)/Eb

Foxy Trot

I

Kenny Wheeler

A

C7b9 13 Fm9/C

B^b/C (G7b9) Cm11

B

B7b9 13 Em9/B (G#11/B)

A7b9 13 Dm9/A (F#11/A)

G7b9 (#9, 13) Am9(b6)

A7b9 (#9, 13) Bm9(b6)

Two empty musical staves, one for the treble clef and one for the bass clef.

Grodans sång

A. Tegner
(arr. C. Jönmin-2000)

1. Vä - gör - na väg - ga sak - ta mot land
2. Vas - sen i vi - ken vy - ssjande stän

3. Klän - gån - de lju - den gro - dor - nas säng

Chords: Fm9, Cm7add9sus, Ab6, Fm9

piano

glän - sk i kvälls - so - lens
Kväll - trä - tta vin - dan - na

bra - xar - ha stu - men i

Chords: Bbm7add9sus, Fm9/Ab, Abadd9, Eb11, Eb7+5

ström - ma väg - ga och plas - ka
dom - na dom - na och flä - kta

Kväll - len sprit - ta ur dröm - men

Chords: Abadd9, Abadd9, C11, C9, Fm7add9sus

som - nigt not strand nu är
vass - blom mens här; nu är

gång ef - ter gång blän ka

Chords: Eb11, Abadd9, Gbadd9, Gbadd9

glän - sk på nens att
glän - sk på nens att

Chords: Am7+5, Fmadd9, C7sus, C7

glän - sk på nens att
glän - sk på nens att

Chords: Dbmaj7+dd9, Eb11

♩. = 66

Handwritten scribbles

KOTSLYN'

ON CUE

⑤ ⑥ ⑦ ⑧ ⑨

A

B

FINE

C

f (♯)

Am7 Em7 F# CA

Em9bb // Em add9 // Em9b5 // CΔ#11 / E

CVE ~~D~~

E *D*^b

Bm9bb // Bm add9 // Bm9b5 // GΔ#11 / B

Cm *E*

Dm9bb // Dm add9 // Dm9b5 // BΔ#11 / D

Dm

Am9bb // Am add9 // Am9b5 // FΔ#11 / A

ON ONE ~~D~~ at FINE

White lady on the window

- Dobrowoz / Lindstrom

PIANO INTRO; *Rubato* on Gm⁹/Em⁹

White Lady.....(2)

PIANOSOLO

Line 1: Cm9 | Am9 | Cm9 | Am9

Line 2: AbΔ | Gm11 | Bm11 | /

Line 3: CA#11 | BbΔ | AbΔ | Ab/Gb

Line 4: Fm9 | CbΔ5 | Bb/C | /

Line 5: DbΔ | BΔ | EbΔ | D7alt. G7alt.

SAX

Handwritten saxophone melody with lyrics and chord accompaniment. The melody is written in a treble clef with a key signature of two flats.

Line 1: Am9 | F#m9 | Am9 | F#m9

Line 2: Dm9 | Bm9 | Dm9 | 3 Bm9
 WHITE LADY IN THE WINDOW STARES UP INTO THE MOON

Line 3: BbΔ | 4 Am11 | Dm11 | /
 STARING BACK IN BLANKNESS, TURNS AND SLOWLY DRAWS THE BLIND THE

Line 4: DΔ#11 | CA | BbΔ | 4 Bb/Ab
 TENANTS DOWN THE HALLWAY LIKE EONS FROM HER ROOM SHE

Line 5: Gm9 | AbΔ5 | C/D | /
 THINKS ABOUT THE LIFE SHE LED ; AND NOTHING COMES TO

Line 6: Em9 | Em9#5 | Em9 | Em9#5 FINE
 MIND

SONG OF THE WIND

CRICK CORREA

Silhouette

Palle Daniels

Intro

Chords: C⁷add 11, Dm⁷, E^b7^b9¹¹, E^b7⁹add 11, Fm⁷, G⁷9¹¹ b13

(A)

Chords: C sus, Am⁷, E^b/G, Gm⁷

1.

Chords: E^b/D, Dm⁷, Gm⁷, D^b7 add 6 / G⁷ (alt.)

Fine

2.

Chords: Em⁷ b5, A7 b9, C / A^b add 11

(B)

Chords: F lyd. / A, Am, E / G[#], G[#]7

Chords: E^b/G, Gm⁷, B^b7, E^b7 add 11, Fm, G⁷ 9¹¹ b13

AABA

Fine

Chords: C⁹ sus, F⁹/C, G⁷ 9¹¹ sus

8x

eller intro som intro

Danny's Dream

Lars Gullhaug
C7b9

