

FIFTH  
EDITION

# THE REAL BOOK

## FOREWORD

The Real Book is the answer to the fake book. It is an alternative to the plethora of poorly designed, illegible, inaccurate, badly edited volumes which abound on the market today. The Real Book is extremely accurate, neat, and is designed, above all, for practical use, and every effort has been made to make it enjoyable to use. Here are some of the salient features:

### 1. FORMAT

- a. The book is professionally copied and meticulously checked for accuracy - in melody, harmony and rhythms.
- b. Standards and other short forms are on wide spaced, 9 stave paper. All others are on double staff system with chords underneath for easy reading.
- c. Form within each tune, in terms of both phrases and larger sections are clearly delineated and placed in obvious visual arrangement.
- d. All two page tunes open to face one another.
- e. All standard type tunes remain true to their original harmonies with little or no reharmonization except for modern notation and in the case of some turnarounds. Many of the modern jazz tunes were taken directly from the composers' own lead sheets or individually transcribed from their recordings.

### 2. SELECTION OF TUNES AND EDITING

- a. Major jazz composers of the last 30 years are concentrated on, with special attention to the last decade.
- b. Many standards and Broadway show tunes which have become part of the jazz repertoire vis-a-vis Bill Evans and others are included.
- c. While some commonly played tunes are absent from the book, many of the classics are here, including bop standards and a good helping of Duke Ellington masterpieces.
- d. Special attention has been paid to the giants of the last 15 years or so - Miles, Coltrane, Wayne Shorter, Mingus, and to the new wave of current writers - Carla Bley, Chick Corea, Mike Gibbs, Keith Jarrett, Steve Kuhn, Steve Swallow.
- e. Complete transcriptions of many current album cuts, some as yet unreleased, complete with horn arrangements and written rhythm figures, are included.

### 3. SOURCE REFERENCE

- a. The composer(s) of every tune is listed.
- b. Wherever possible, one or more examples of jazz recordings of the tunes are listed. (The tunes are not necessarily taken from those particular sources, however).

The Real Book was painstakingly created because the editors care about music and want it to be well played and fun to play by you, the musician. "Enjoy!"

# THE REAL BOOK

## A

A CALL FOR ALL DEMONS .....	1
A CHILD IS BORN .....	2
A FAMILY JOY .....	4
A FINE ROMANCE .....	3
A FOGGY DAY .....	6
A NIGHT IN TUNISIA .....	7
AFRICAN FLOWER .....	8
AFRO BLUE .....	9
AFTERNOON IN PARIS .....	10
AIREGIN .....	11
ALICE IN WONDERLAND .....	12
ALL BLUES .....	13
ALL IN LOVE IS FAIR .....	14
ALL MY TOMORROWS .....	15
ALL OF ME .....	16
ALL OF YOU .....	17
ALL THE THINGS YOU ARE ...	18
ALONE TOGETHER .....	19
ANA MARIA .....	20
AND NOW, THE QUEEN .....	22
AND ON THE THIRD DAY .....	23
ANGEL EYES .....	24
ANTHROPOLOGY .....	25
APRIL IN PARIS .....	26
APRIL JOY .....	27
ARISE, HER EYES .....	28
ARMAGEDDON .....	30
AROUND AGAIN .....	22
AS TIME GOES BY .....	31
AU PRIVAVE .....	32
AUTUMN IN NEW YORK .....	33
AUTUMN LEAVES .....	36
AY, ARRIBA! .....	34

## B

BALLET .....	37
BATTERIE .....	38
BEAUTIFUL LOVE .....	39
BEAUTY AND THE BLAST .....	40
BENEATH IT ALL .....	41

## B Cont.

BESSIE'S BLUES .....	42
BEWITCHED .....	43
BIG NICK .....	44
BITTER SUITE IN THE OZONE ....	45
BLACK DIAMOND .....	46
BLACK NARCISSUS .....	47
BLACK NILE .....	48
BLACK ORPHEUS .....	49
BLESSED RELIEF .....	50
BLUE BOSSA .....	51
BLUE COMEDY .....	52
BLUE IN GREEN .....	53
BLUE MONK .....	54
BLUE ROOM .....	55
BLUESETTE .....	56
BLUES FOR ALICE .....	57
BLUE TRAIN .....	58
BODY AND SOUL .....	59
BOPLICITY .....	60
BOSTON MARATHON .....	61
BRAINVILLE .....	62
BRIGHT SIZE LIFE .....	64
BROADWAY BLUES .....	65
BROWNOUT .....	66
BUT BEAUTIFUL .....	67
BUTTERFLY .....	68

## C

CANYON SONG .....	72
CAPTAIN MARVEL .....	70
CEORA .....	73
CENTRAL PARK WEST .....	156
CHEGA DE SAUDADE .....	74
CHELSEA BELLS .....	76
CHELSEA BRIDGE .....	77
CHEROKEE .....	78
CHICKEN FEATHERS .....	79
CHILDREN'S SONG .....	80
CHIPPIE .....	85
COLORS OF CHLOE .....	82
COME SUNDAY .....	88

COMO EN VIETNAM .....	86
CON ALMA .....	89
CONCEPTION .....	90
CONFERENCE OF THE BIRDS .....	91
CONFIRMATION .....	92
CORAL .....	93
CORCOVADO .....	94
COTTONTAIL .....	95
COULD IT BE YOU .....	96
COUNTDOWN .....	97
COUNTRY ROADS .....	98
CRESCENT .....	99
CRYSTAL SILENCE .....	100

D

DAAHOUD .....	101
DANCING ON THE CEILING .....	102
DARN THAT DREAM .....	103
DAYS AND NIGHTS WAITING .....	104
DAYS OF WINE AND ROSES, THE .....	105
DAY WAVES .....	106
DEARLY BELOVED .....	107
DEAR OLD STOCKHOLM .....	108
DELORES .....	109
DELUGE .....	116
DE POIS DE AMOR O'VAZIO .....	110
DESAFINADO .....	112
DESERT AIR .....	114
DEXTERITY .....	117
DJANGO .....	120
DOIN' THE PIG .....	118
DOLPHIN, THE .....	121
DOLPHIN DANCE .....	122
DOMINO BISCUIT .....	123
DONNA LEE .....	124
DON'T BLAME ME .....	125
DON'T GET AROUND MUCH ANYMORE .....	126
DUKE, THE .....	127
12-4 2-4/DUPLICITIES .....	128

E

EASY LIVING .....	129
EASY TO LOVE .....	130
ECCLESIASTICS .....	131
EIDERDOWN .....	132
EIGHTY ONE .....	134

EL GAUCHO .....	135
ELIZETE .....	136
EMPATHY .....	137
EPISTROPHY .....	138
EQUINOX .....	139
EQUIPOISE .....	140
E.S.P. ....	141
EXERCISE #3 .....	142
EXERCISE #6 .....	143

F

FABLES OF FAUBUS .....	144
FALL .....	146
FALLING GRACE .....	147
FALLING IN LOVE WITH LOVE .....	148
FEE-FI-FO-FUM .....	149
FEELINGS AND THINGS .....	150
FIELDS WE KNOW, THE .....	151
FIVE HUNDRED MILES HIGH .....	152
502 BLUES .....	153
FLAGS .....	156
FOLLOW YOUR HEART .....	154
FOOTPRINTS .....	157
FOREST FLOWER .....	158
FOR HEAVENS SAKE .....	159
FORTUNE SMILES .....	160
FOUR .....	161
FOUR ON SIX .....	162
FOUR WINDS .....	163
FREDDIE THE FREELOADER .....	164
FREEDOM JAZZ DANCE .....	165

G

GARY'S WALTZ .....	166
GEMINI .....	167
GENERAL MOJO'S WELL LAID PLAN .....	168
GENTLE RAIN .....	169
GIANT STEPS .....	170
GIRL FROM IPANEMA, THE .....	171
GLORIA'S STEP .....	172
GOD BLESS THE CHILD .....	173
GOLDEN LADY .....	174
GOODBYE PORKPIE HAT .....	175
GOOD EVENING MR. AND MRS. AMERICA .....	176

G Cont.

GRAND CENTRAL .....	178
GREEN DOLPHIN STREET .....	179
GREEN MOUNTAINS .....	180
GROOVIN' HIGH .....	181
GROW YOUR OWN .....	182

H

HALF NELSON .....	184
HASSAN'S DREAM .....	185
HAVE YOU MET MISS JONES ...	186
HEAVEN .....	187
HELLO, YOUNG LOVERS .....	188
HENNINGER FLATS .....	190
HERE'S THAT RAINY DAY .....	191
HERZOG .....	192
HEY THERE .....	194
HOLD OUT YOUR HAND .....	195
HOTEL HELLO .....	198
HOTEL OVERTURE .....	196
HOTEL VAMP .....	197
HOUSE OF JADE .....	201
HOW HIGH THE MOON .....	202
HOW INSENSITIVE .....	203
HOW MY HEART SINGS .....	204
HULLO, BOLINAS .....	205

I

I CAN'T GET STARTED .....	208
ICARUS .....	206
I COULD WRITE A BOOK .....	209
ICTUS .....	38
IDA LUPINO .....	210
IF YOU NEVER COME TO ME ...	212
I GOT IT BAD .....	213
I LET A SONG GO OUT OF MY HEART .	214
I LOVE YOU .....	215
I'LL REMEMBER APRIL .....	218
I'M ALL SMILES .....	216
I MEAN YOU .....	219
IMPRESSIONS .....	220
I'M YOUR PAL .....	221
IN A MELLOW TONE .....	222
IN A SENTIMENTAL MOOD .....	223
INCHWORM .....	224
INDIAN LADY .....	225

I Cont.

INNER URGE .....	229
INSIDE IN .....	226
INTERPLAY .....	230
INTREPID FOX .....	231
IN YOUR OWN SWEET WAY .....	232
IN YOUR QUIET PLACE .....	233
INVITATION .....	234
I REMEMBER CLIFFORD .....	235
IRIS .....	236
I SHOULD CARE .....	237
ISN'T IT ROMANTIC .....	238
ISOTOPE .....	239
ISRAEL .....	240
IT DON'T MEAN A THING .....	241
IT'S A RAGGY WALTZ .....	242

J

JELLY ROLL .....	243
JINRIKISHA .....	244
JORDU .....	245
JOURNEY TO RECIFE .....	246
JOY SPRING .....	247
JU-JU .....	248
JUMP MONK .....	250
JUNE 15th, 1967 .....	252
JUST FRIENDS .....	249

L

LADY BIRD .....	256
LA FIESTA .....	254
LAMENT .....	257
LAS VEGAS TANGO .....	258
LAZY BIRD .....	259
LEROY THE MAGICIAN .....	260
LIE AWAKE .....	261
LIKE SOMEONE IN LOVE.....	262
LIMEHOUSE BLUES .....	263
LITHA .....	264
LITTLE B'S POEM .....	266
LITTLE NILES .....	267
LITTLE WALTZ .....	270
LITURGY .....	268
LONG AS YOU KNOW YOU'RE LIVING YOURS .....	271
LONG AGO AND FAR AWAY .....	272

L Cont.

LONNIE'S LAMENT ..... 273  
 LOOK TO THE SKY ..... 274  
 LOOKING BACK ..... 275  
 LUCKY SOUTHERN ..... 276  
 LULLABY OF BIRDLAND ..... 277  
 LUSH LIFE ..... 278

M

MAGICIAN IN YOU, THE ..... 280  
 MAIDEN VOYAGE ..... 281  
 MAJOONG ..... 286  
 MALLET MAN ..... 282  
 MAN IN THE GREEN SHIRT ..... 284  
 MAY DANCE ..... 287  
 MEDITATION ..... 288  
 MEMORIES OF TOMORROW ..... 289  
 MEMPHIS UNDERGROUND ..... 305  
 MEVLEVIA ..... 290  
 MICHELLE ..... 292  
 MIDNIGHT MOOD ..... 293  
 MILANO ..... 294  
 MINORITY ..... 295  
 MISTY ..... 296  
 MIYAKO ..... 297  
 MOLTEN GLASS ..... 298  
 MOMENT'S NOTICE ..... 299  
 MONTAGE ..... 300  
 MOOD INDIGO ..... 301  
 MOONCHILD ..... 93  
 MOON GERMS ..... 302  
 MORE I SEE YOU, THE ..... 303  
 MOTHER OF THE DEAD MAN ..... 304  
 MR. P.C. .... 305  
 MY FAVORITE THINGS ..... 306  
 MY FOOLISH HEART ..... 307  
 MY FUNNY VALENTINE ..... 308  
 MY LITTLE BOAT ..... 309  
 MY ONE AND ONLY LOVE ..... 310  
 MY ROMANCE ..... 311  
 MY SHIP ..... 314  
 MYSTERIOUS TRAVELER ..... 312

N

NAIMA ..... 315

N Cont.

NARDIS ..... 316  
 NEFERTITI ..... 317  
 NEVER WILL I MARRY ..... 318  
 NICA'S DREAM ..... 319  
 NIGHT AND DAY ..... 320  
 NIGHT DREAMER ..... 321  
 NIGHT HAS A THOUSAND EYES ... 322  
 NIMBUS ..... 323  
 NONSEQUENCE ..... 324  
 NOSTALGIA IN TIMES SQUARE ... 326

O

OLEO ..... 327  
 OLHOS DE GATO ..... 328  
 ONCE I LOVED ..... 329  
 ONE FINGER SNAP ..... 330  
 ONE NOTE SAMBA ..... 331  
 OPEN YOUR EYES, YOU CAN FLY . 332  
 ORBITS ..... 334  
 ORNITHOLOGY ..... 335  
 OUT OF NOWHERE ..... 336

P

PASSION DANCE ..... 337  
 PEACE ..... 340  
 PEACHES EN REGALIA ..... 338  
 PEARLIE'S SWINE ..... 341  
 PEE WEE ..... 342  
 PEGGY'S BLUE SKYLIGHT ..... 343  
 PENSATIVA ..... 344  
 PENT-UP HOUSE ..... 346  
 PERI'S SCOPE ..... 347  
 PFRANCING (NO BLUES) ..... 348  
 PINOCCHIO ..... 349  
 PITHYCANthropUS ERECTUS ..... 350  
 PLAYED TWICE ..... 351  
 PORTSMOUTH FIGURATIONS ..... 352  
 PRELUDE TO A KISS ..... 353  
 PRINCE OF DARKNESS ..... 354  
 PUSSY CAT DUES ..... 355

Q

QUIET NOW ..... 356

## R

RAVEN, THE .....	357
REAL GUITARIST, THE .....	358
RECORDAME .....	359
RED CLAY .....	362
REINCARNATION OF A LOVEBIRD	360
RESOLUTION .....	363
'ROUND MIDNIGHT .....	364

## S

SAGA OF HARRISON	
CRABFEATHERS .....	365
SAME SHAME .....	366
SATIN DOLL .....	367
SCOTCH 'N' SODA .....	368
SCRAPPLE FROM THE APPLE ...	369
SEA JOURNEY .....	370
SELF PORTRAIT IN 3 COLORS .	372
SEMBLENCE .....	373
SEÑOR MOUSE .....	374
SERENADE TO A CUCKOO .....	377
SEVEN COME ELEVEN .....	378
SEVEN STEPS TO HEAVEN .....	379
SHADES OF LIGHT .....	380
SHADOW OF YOUR SMILE .....	381
SIDEWINDER .....	382
SING ME SOFTLY OF THE BLUES	383
SKATING IN CENTRAL PARK ...	384
SLOWLY GONE, BYGONE .....	385
SOLAR .....	386
SOLITUDE .....	387
SOMEDAY MY PRINCE WILL COME	388
SOME OTHER TIME .....	389
SOME SKUNK FUNK .....	390
SOMETIME AGO .....	392
SONG .....	393
SONG FOR MY FATHER .....	394
SONG IS YOU, THE .....	395
SON OF MR. GREEN GENES ....	396
SOPHISTICATED LADY .....	397
SORCERER, THE .....	398
SO WHAT .....	399
SPACE CIRCUS PART 1 .....	400
"    "    "    2 .....	402
SPEAK NO EVIL .....	404
SPIRAL DANCE .....	405
SPRING IS HERE .....	406
STAR-CROSSED LOVERS .....	407
STELLA BY STARLIGHT .....	408

## S Cont.

STEPS .....	409
STOLEN MOMENTS .....	410
STOMPIN' AT THE SAVOY .....	411
STRAIGHT, NO CHASER .....	412
STUFF .....	413
SUGAR .....	414
SUMMER SAMBA .....	415
SWEDISH PASTRY .....	416
SWEEPING UP .....	200
SWEET GEORGIA BRIGHT .....	417
SWEET HENRY .....	418
SWEET RAIN .....	419

## T

TAKE FIVE .....	420
TAKE THE "A" TRAIN .....	421
TAME THY PEN .....	422
TELL ME A BEDTIME STORY .....	424
THERE IS NO GREATER LOVE ....	423
THERE WILL NEVER BE ANOTHER	
YOU .	426
THEY CAN'T TAKE THAT AWAY	
FROM ME ...	427
THINK ON ME .....	428
THREE FLOWERS .....	429
TIME REMEMBERED .....	432
TONES FOR JOAN'S BONES .....	430
TOUGH TALK .....	433
TRAIN SAMBA .....	434
TRANCE .....	435
TRISTE .....	436
TUNE-UP .....	437
TURN OUT THE STARS .....	438

## U

UNQUITY ROAD .....	439
UP JUMPED SPRING .....	440
UPPER MANHATTAN MEDICAL GROUP	441

## V

VASHKAR .....	442
VERY EARLY .....	443
VIRGO .....	444

W

WAIT TILL YOU SEE HER..... 445  
 WALKIN'..... 446  
 WALTER L. .... 447  
 WALTZ..... 448  
 WALTZ FOR A LOVELY WIFE..... 449  
 WALTZ FOR DERBY..... 450  
 WALTZIN'..... 451  
 WAVE..... 452  
 WE'LL BE TOGETHER AGAIN..... 453  
 WELL YOU NEEDN'T..... 454  
 WEST COAST BLUES..... 455  
 WHAT AM I HERE FOR..... 456  
 WHAT ARE YOU DOING THE REST..  
 OF YOUR LIFE..... 457  
 WHAT IS THIS THING CALLED....  
 LOVE..... 460  
 WHAT WAS..... 458  
 WHEN I FALL IN LOVE..... 461  
 WHEN SUNNY GETS BLUE..... 462  
 WHERE ARE YOU..... 463  
 WILD FLOWER..... 464

WINDOWS..... 466  
 WINGS OF KARMA..... 468  
 WITCH HUNT..... 469  
 WOODY'N YOU..... 470

Y

YES OR NO..... 471  
 YESTERDAY..... 472  
 YESTERDAYS..... 473  
 YOU ARE THE SUNSHINE OF MY LIFE.. 474  
 YOU ARE TOO BEAUTIFUL..... 475  
 YOU DON'T KNOW WHAT LOVE IS..... 476  
 YOU TOOK ADVANTAGE OF ME..... 477  
 Untitled Tune..... 478  
 " "..... 480  
 " "..... 481

ADDITIONS

ALFIE..... 1  
 BLACK MONDAY..... 2  
 CONTEMPLATION..... 3  
 THE DISGUISE, THE SPHINX..... 4  
 KELO..... 5  
 I'M AFRAID..... 6  
 MR. JIN..... 7  
 CLINOQUI VALLEY..... 8  
 PERFECT LOVE, JAMALA..... 9  
 PLAIN JANE..... 10  
 REFLECTIONS..... 11  
 ROAD SONG..... 12  
 VALSE HOT..... 13

[Blank lined page]

**CORRECTIONS FOR REAL BOOK #1**  
**FIFTH EDITION** **Nov. 16, 1988**

<u>PAGE</u>	<u>TITLE</u>	<u>CORRECTION</u>
3	Fine Romance	bars 2 & 3,   C# <sup>o</sup>   D- <sup>6</sup>   bar 10, E <sup>o</sup> 7(add D); bar 14, F7 last line bars 1 & 2,   E-7 E <sup>b</sup> 7   D- <sup>6</sup> G7
7	Tunisia	3rd bar of bridge,   G- D7   3rd & 4th bar of interlude,
		
12	Alice in W.	2nd bar of 1st ending,   D-7 G7
16	All Of Me	10th bar of B, F# <sup>o</sup> 7
17	All Of You	line 6 bars 3 & 4
		
24	Angel Eyes	bar 3,   C-7 A-7  ; bar 7,   D7 <sup>b</sup> 9 Ab7 G7   // // // //
25	Anthropology	2nd ending, 2nd bar
		
31	As Time...By	2nd bar 1st ending,   G-7 C7
33	Autumn in NY	bar 11,   Abmaj7 Db7   bar 13 & 14,   C-7 Eb7   Abmaj7 G7 <sup>b</sup> 9   bar 25 through 28,   F-7 B <sup>b</sup> 7#9     F-7 E-7 E <sup>b</sup> -7 Ab7   Dbmaj7 C7   F-7 Ab-7   / / / / / / // //
43	Bewitched	bar 2, & last bar line 5, last note is F#
51	Blue Bossa	bar 6, G7#9 (same for 3rd bar from end)
55	Blue Room	bar 7,   F <sup>6</sup> D-7   bar 1,2,3 of bridge,   G-7   C7   B-7 <sup>b</sup> 5 E7
56	Bluesette	head should be repeated

- 60 Boplicity bar 2 & 2nd bar of last 8, | G-7 C7 |
- 67 But Beaut. bar 3 2nd ending, | D7 D7/C |
- 73 Ceora 11th bar of B, the 1st note, G<sup>b</sup>, is a half note, not a dotted half
- 77 Chelsea Brdg. Line 2 bar 3 & line 7 bar 2,
- 
- 97 Countdown bar 3, beats 3 & 4, A7#9
- 101 Daahoud no double bar line at the end of line 5, last 4 bars on head and ending only, not during blowing choruses
- 103 Darn...Dream line 4 bar 4, | A-7 D7<sup>b</sup>9 G-6 |  
/ / / /
- 112 Desafinado all of line 6 is repeated
- 122 Dolphin Dance last 7 bars, | D/E | C/E | D/E | C/E |  
| D<sup>b</sup>/E<sup>b</sup> | B<sup>b</sup>/E<sup>b</sup> | D<sup>b</sup>/E<sup>b</sup> | D<sup>b</sup>-7<sup>b</sup>5 G7<sup>b</sup>9 |
- 129 Easy Living last 2 bars of bridge, | G-7<sup>b</sup>5 C7 | G-7 C7 |
- 130 Easy To Love bar 6, | F7 |; bar 1, 1st ending, | A7<sup>b</sup>5 |
- 159 For Heavens S. line 3 bar 3 & line 4 bar 1, | E<sup>b</sup>-7 G<sup>b</sup>/A<sup>b</sup> |
- 161 Four bar 3 & 4, | E<sup>b</sup>-7 A<sup>b</sup>7 |
- 184 Half Nelson last bar,
- 
- 194 Hey There line 4 bar 4, | B<sup>b</sup>7sus B<sup>b</sup>7 |
- 209 I ...Book line 3 bar 3 & 4, | F#-7<sup>b</sup>5 B7 | E-7 |  
/ / //
- 234 Invitation 2 bars before repeat, melody note is E<sup>b</sup>, not F
- 235 I...Clifford line 3 bar 3, | E<sup>b</sup>/B<sup>b</sup> B<sup>o</sup>7 |
- 240 Israel bar 4, D7#9<sup>b</sup>9; bars 6 through 9,  
| C9 | Fmaj7 | B<sup>b</sup>maj7 | E-7<sup>b</sup>9 |
- 241 It Don't Mean last bar of bridge, melody note is F#, not G

247 Joy Spring line 4 bar 1, | B<sup>b</sup>-7 A7 |; bar 6 & 30,

bar 14,

249 Just Friends 6 bars from end, | B7 |

254 La Fiesta 4th line bar 2 & 5th line bar 2, | E7#9 |

256 Ladybird last 2 bars, | Cmaj7 E<sup>b</sup>7 | A<sup>b</sup>maj7 D<sup>b</sup>7 |

259 Lazybird 2nd bar of bridge, C# not C natural  
2nd bar of coda, | E7<sup>b</sup>9 |

279 Lush Life last 2 bars,

307 My Foolish Ht. 4th line bars 2 through 4,  
| G-7 G-7/F | E-7<sup>b</sup>5 A9 | D-7 G7+ |

311 My Romance 1st bar 2nd ending 4th beat, melody is E<sup>b</sup> F

314 My Ship 2nd last line, bar 4, | B<sup>b</sup>9 B<sup>b</sup>-7 E<sup>b</sup>7 |  
/ / / /

344 Pensativa 2nd last line bar 2 beat 4, melody is C, not B

364 'Round Mid. bar 6 & Last line bar 2, | G<sup>b</sup>maj7 A<sup>b</sup>7 |  
line 4 bar 3, | C-7<sup>b</sup>5 B7 |

394 Song...Father 1st bar 2nd triplet, C natural, not C<sup>b</sup>  
4th bar from end, F not G

397 Sophist. Lady 2nd bar of 1st ending, | A<sup>o</sup> |; 1st bar 2nd ending,  
melody is F E<sup>b</sup> A<sup>b</sup>, not G F A<sup>b</sup>

399 So What 2nd & 3rd bars from the end should be the same as  
the 2nd & 3rd bars of line 4

414 Sugar line 3 bar 3, | G<sup>b</sup>7 |

423 There...Love line 2 bar 3 & 4, | C-7 | F7 |

- 426 ...Another U 5 bars from end, | A-7 D7 |  
 3 bars from end, | G7#9 C7 |
- 427 They Can't..Me Bridge, | G-7 D7 | G-7 D7 | G-7 A7+ |
- 430 Tones...Bones bar 11, | Eb7#9 |; p.430 2nd last bar | Db-maj7 |  
 p.231 4th line bar 1 | E-7 F#-7 |

last line, p. 431,

E-7 F#-7 Gmaj7 A7sus Ebmaj7(\*11)

- 432 Time Remem. bar 4 & 5,

- 436 Triste bar 10, | A-7b5 D7 |

- 441 U.M.M.G. line 4 bars 3 & 4, | F°7 | Fmaj7 |  
 from line 6 bar 4 to end,

Ab7 Db°7 Dbmaj7 Db°7 Dbmaj7

Db°7 Dbmaj7

These last 4 repeated bars should only be played the last time through the head.

- 462 When...Blue 1st ending, | A7 D7b9 |
- 476 You Don't... pickup note, middle C (like last note of 1st ending)
- 477 You Took Adv. bar 1, 2nd note is G, same for 8th bar from end

(FREE  
IMPRO)

# A CALL FOR ALL DEMONS

- SUN RA

EVEN 8ths

NO CHORDS

(FREE SOLOS - OR USE "F" BLUES)

SUN RA - "ANGELS & DEMONS AT PLAY"

2.

# A CHILD IS BORN

- THAD JONES

(Ballad)

Bb maj7

Eb-7/bb

Bb maj7

Eb-6/bb

Bb maj7 (a)

Eb-7/bb

A-7 b5

D7 #9

G-7

D+7

G-7

D+7

G-7

C9

F7 #11

F7 (13)

Bb maj7

Eb-7/bb

Bb maj7

Eb-7/bb

Bb maj7 (a)

D7 alt.

Eb maj7

Ab9 - C-7 b5

Bb/F

Gbb6 (#11)

G-7

C9

F7 #11

F7 (13)

F7 #11

F7 (b9)

Bb maj7

Eb7

Bb maj7

Thad Jones - Mel Lewis - "Jones/Lewis"

# A FINE ROMANCE

- KERU / FIELDS

C<sup>6</sup> A<sup>-7</sup> G<sup>7</sup> D<sup>#0</sup>

E<sup>-7</sup> A<sup>-7</sup> D<sup>-7</sup> G<sup>7</sup>

1. C<sup>6</sup> E<sup>-7</sup> - - A<sup>b7</sup> D<sup>-7</sup> G<sup>7</sup> ∴

A<sup>-7</sup> E<sup>-7</sup> - - F E<sup>7</sup> A<sup>7</sup> D<sup>-7</sup> G<sup>7</sup>

2. C<sup>major7</sup> C<sup>7/bb</sup> G<sup>7</sup> C<sup>7</sup> F<sup>major7</sup> A<sup>7/E</sup> D<sup>-7</sup> D<sup>#0</sup>

E<sup>-7</sup> G<sup>7</sup> C<sup>6</sup> (D<sup>-7</sup> G<sup>7</sup>)

FINE

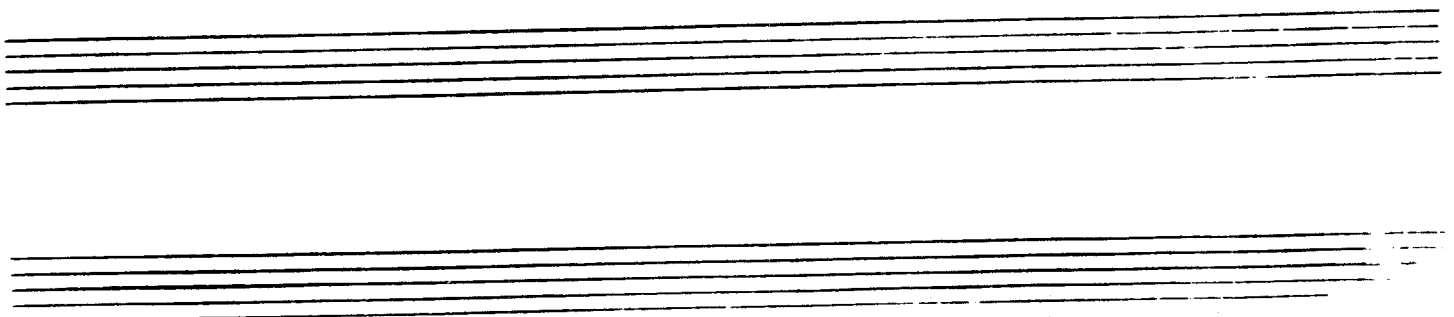

7.

BRIGHT  
EVEN 8ths **A**

# A FAMILY JOY

- Michael Gibbs

PLAYING CHANGES: —

6.  
MED. SWING

# A FOGGY DAY

- GERSHWIN

Staff 1: Fmaj7, A-7b5, D7b9, G-7, C7

Staff 2: Fb, D-7b5, G7, G-7, C7

Staff 3: Fmaj7, C-7, F7, Bb6, Bb-6

Staff 4: Fmaj7, A-7, D7, G7, G-7, C7

Staff 5: Fmaj7, Ab-7, G-7, C7

Staff 6: Fb, D-7b5, G7, G-7, C7

Staff 7: C-7, F7, Bb6, Eb7

Staff 8: Fb, G-7, A-7, Bb-6, A-7, D-7, G-7, C7

Staff 9: Fb, (G-7 C7)

# A NIGHT IN TUNISIA

- DIZZY GILLESPIE

MELO. AFRO

BASS  
LINE:

ICE MARGAS - "THE COOKER"

(MED. LATIN)

# AFRICAN FLOWER

- DUKE ELLINGTON

A

B

DUKE ELLINGTON - "MONEY JUNGLE" - OR - "MINGUS MEETS DUKE"

(MED. FAST)

# AFRO BLUE

- M. SANTAMARIA

OPEN SOLOS ON F-  
 - OR -  
 SOLO ON 3/4 MINOR BLUES

(SWING)  
10.

# AFTERNOON IN PARIS

-JOHN LEWIS

Chord notations and performance markings include:

- Staff 1: Cmaj7, C-7, F7, Bbmaj7
- Staff 2: Bb-7, Eb7, Abmaj7, D-7, G7b9
- Staff 3: Cmaj7, 1. D-7 G7, 2. Cmaj7
- Staff 4: D-7, G7, Cmaj7/E, A7(a)
- Staff 5: D-7, G7, Cmaj7, D-7, G7
- Staff 6: Cmaj7, C-7, F7, Bbmaj7, Bb-7, Eb7
- Staff 7: Abmaj7, D-7, G7b9, Cmaj7, (D-7 G7)

MODERN JAZZ QUARTET - "MJQ AT THE MUSIC ZEN"

# AIREGIN

- JAZZ CLASSICS

11.

"MILES PLAYS JAZZ CLASSICS"  
MILES DAVIS - "DAVIS"

FWE

12.  
(MED.)

# ALICE IN WONDERLAND

- FRAN/HILLIARD

# ALL BLUES

- MILES DAVIS

MILES DAVIS - "KIND OF BLUE"

14. (BALLAD)

# ALL IN LOVE IS FAIR

- STEVIE NUNBER

D- D-/C Bbmaj7 Abmaj7 G7sus4 C7sus4

D- D-/C B-7b5 Bbmaj7

A-7b5 D7 G7 C7sus4

D- D-/C B-7b5 Bbmaj7

A-7b5 D7#9 G-7 A7sus4 A7alt.

D- D-/C B-7b5 Bb-7 Eb9

F/C D7 G9 C7sus4 F 1. - - - A7b9

2. Bb-7 Eb9 F/C D7 G7 C7sus4

F F7/Eb Bb/D A7/C# D-

(A TEMPO) RIT. FINE

(BALLAD)

# ALL MY TOMORROWS

- CHAM / VAN HEUSEN

A-7 D7 b9 B-7 Bb-7

A-7 B-7 E7 b9 1. A-7 D7 b9 B-7 E7 b9

2. A-7 D7 b9 G7 sus4 G7 Cmaj7 F7 sus4

Gmaj7 C#-7 b5 C- Gmaj7/B A-7 D7

B-7 E7 A-7 / B-7 E7 b9 A-7 D7 b9

B-7 Bb-7 A-7 B-7 E7 b9

A-7 D7 b9 B-7 E7 b9 A-7 B-7 Cmaj7 / A-7 D7 b9

G6

FINE

16.

(HER. SWING)

# ALL OF ME

- SIMONE & MARKS

A

Cmaj7

∩

E7

∩

A7

∩

D-

∩

E7

∩

A-

∩

D7

∩

D-7

G7

Cmaj7

∩

E7

∩

A7

∩

D-

∩

F

F-

Cmaj7

E-7

A7

D-7

G7

C6

(Ebo

D-7

G7)

FINE

(Guitar)

# ALL OF YOU

- COLE PORTER

Ab-6 Ebmaj7 F-7 b5 Bb7 b9

Ab-6 Ebmaj7 F-7 b5 Bb7

Eb6/G Gb0 F-7 Bb7

Ebmaj7 D7 G-7 b5 / Db C7 F-7 Bb7

Ab-6 Ebmaj7 F-7 (b5) Bb7 b9

Ab-6 Ebmaj7 G-7 C7

Abmaj7 A-7 b5 D7 b9 G-7 C7 (b9-1 / 4-3)

F-7 C7 F-7 Bb7 Eb6 F-7

BILL EVANS - "LIVE AT THE VILLAGE VANGUARD" (FINE)  
 "M'COM TYNER AT NEWPORT"

18.

# ALL THE THINGS YOU ARE

- HANAUERSTEW/KERN

F-7      Bb-7      Eb7      Abmaj7

Dbmaj7      G7      Cmaj7      :

C-7      F-7      Bb7      Ebmaj7

Abmaj7      D7      Gmaj7      :

A-7      D7      Gmaj7      :

F#-7      B7      Emaj7      C+7

F-7      Bb-7      Eb7      Abmaj7

Dbmaj7      Db-7      C-7      Bb7

Bb-7      Eb7      Abmaj7      ( G7 C7 )

FINE

(SLOW)

# ALONE TOGETHER

- DIETZ & SCHWARTZ

Staff 1: Chords: D-, E-7b5 A7b9, D-, E-7b5 A7b9

Staff 2: Chords: D-, A-7b5 D7b9, G-, G-7

Staff 3: Chords: B-7, E7, G-7, C7, F, F7, E-7b5, A7

Staff 4: First ending: D minor 7, E-7b5, A7; Second ending: D minor 7, repeat sign.

Staff 5: Chords: A-7b5, G- (with fingering: 3-1, 3-1), G-

Staff 6: Chords: G-7b5, C7b9 (with fingering: 3-1, 3-1), F, F7, E-7b5, A7b9

Staff 7: Chords: D-, E-7b5 A7b9, D-, E-7b5 A7b9

Staff 8: Chords: D-, Bb7, A7, D-, (E-7b5 A7)

Staff 9: Ends with the word "FINE".

MILES DAVIS - "COLLECTOR'S ITEMS"  
 TIM HAML - RON CARTER DUO - "ALONE TOGETHER"

G- C7sus4 Bbmaj7 A-7 F-7

Bb7sus4 Db7sus4

B-7 Eb7sus4 Eb-7

Dmaj7 F7 Bb-7 Ab-7 Bb/Ab

(col changes)

G- C7sus4 Bbmaj7 A-7 F-7 E-7

G- (PHRYG.)

(SOLOS ON G- (PHRYGIAN))

(BALLAD)

# AND NOW, THE QUEEN

- CARLA BLEY

(BRASS)

# AROUND AGAIN

- CARLA BLEY

PAUL BLEY - "FOOTLOOSE"

FINE

(START) **AND ON THE THIRD DAY** - MICHAEL GIBBS

**INTRO** D7 (FIGURE CONTINUES THRU-OUT)

Chords and markings in the score:  
 Staff 1: D7 (treble), D7 (bass)  
 Staff 2: (D7) (treble), Cmaj7 (bass)  
 Staff 3: D7 (treble), E7 (bass)  
 Staff 4: (3) (treble), Dmaj7 (bass)  
 Staff 5: E7 (treble), Gb7 (bass)  
 Staff 6: Gb-7 b5 (treble), E7 (bass), E7 b5 (bass)  
 Staff 7: D7 (treble), FARE (bass)

(ENDING)

24.

# ANGEL EYES

- DENNIS BRENT

Chords: C-7, C-7/Bb, Ab7, D-7 b5, G7 b9

Chords: C-7, C-7/Bb, Ab7, C-7, C-7/Bb, Ab7, G7, C-6

Chords: Bb-7, Eb7, Abmaj7, A0, Bb-7, Eb7 b9, Abmaj7, Dbmaj7

Chords: A-7, D7, Gmaj7, Cmaj7, C#-7, F#7, D-7, G+7

D.C. al

Chords: C-7, C-7/Bb, Ab7, G7 alt., C-6

FINE

(BOP)

# ANTHROPOLOGY

- CHARLIE PARKER

**Staff 2:** Chords: C-7, F7, F-7, Bb7, Eb7, Ab7.

**Staff 3:** First ending: 1. D-7, G7, C-7, F7. Second ending: 2. C-7, F7, Bb6.

**Staff 6:** Chords: Bb, G7, C-7, F7, Bb, G-7, C-7, F7.

**Staff 7:** Chords: F-7, Bb7, Eb7, Ab7, C-7, F7, Bb6.

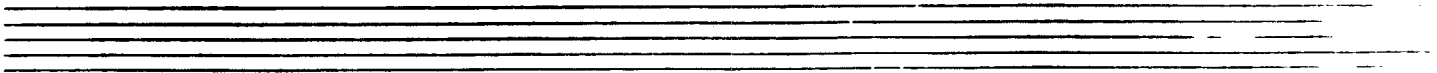

26.

# APRIL IN PARIS

- VERNON DUKE

**Staff 1:** Chords: G7b9(alt4), Cmaj7, D-7b5, G7. Fingering: -3-7.

**Staff 2:** Chords: Cmaj7, G-7, C7. Fingering: -3-7.

**Staff 3:** Chords: Fmaj7, B-7b5, E7, A-, A/G. Fingering: -3-7.

**Staff 4:** Chords: F#-7b5, B7b9, B-7, E7, E-7b5, A7b9. Fingering: -3-7.

**Staff 5:** Chords: F#-7b5, F#7, C/E, Ebo, D-7(b5), C/E.

**Staff 6:** Chords: B-7b5, E7, A-, A/G, F#-7b5, B7b9, E-maj7, D-7, G7.

**Staff 7:** Chords: G7b9(alt4), Cmaj7, E-7b5, A7 alt. Fingering: -3-7.

**Staff 8:** Chords: D9, D-7b5, G7, C. Fingering: -3-7.

**Staff 9:** Ends with the word "FINE".

CHARLIE PARKER - "APRIL IN PARIS"

THELONIOUS MONK - "MONK."

(GUITAR) (MED. EVEN 8ths)

# APRIL JOY

27.

- PAT METHENY

**A**

Chords: Bbmaj7, A-7/D

Chords: A-7/B, Bbmaj7

Chords: Bbmaj7, A-7, Bbmaj7, A-7

**B**

Chords: Bbmaj7, Bb7, Fmaj7, Bbmaj7

Chords: Bbmaj7, A-7, Bbmaj7, Bb/C, Fmaj7, Bbmaj7

Chords: E-7 b5, A7 sus, D7 sus4

PAT METHENY: "BRIGHT SIZE LIFE" (ECM)

FINE

28.

(Guitar)

# ARISE, HER EYES

- STEVE SWALLOW

Four empty musical staves at the bottom of the page, consisting of two treble clef staves and two bass clef staves.

ARISE - P.2

( RIT. LAST X )

FINE

GARY BURTON - "ALONE AT LAST"

GARY BURTON/CHICK COREA - "CRYSTAL SILENCE"

30.  
Jazz 1st 120

# ARMAGEDDON

- WAYNE SHORTER

(INTRO)

E7 Eb7 Db7 #11

Gb/c F7 #11 Bb-7 Eb7 Db7 #11

Gb/c F7 #11 Bb-7 Gb7

Bb-7 Gb7 Bb-7 Gb7

Eb7 E7 Eb7 Gb7

Bb-7 Ab-7 Ab-7 Db7 Eb7 Gb7

Bb-7 Gb7 1. Bb-7 B7

2. Bb-7 B7 [NO ANTICIPATION ON SOLOS]

WAYNE SHORTER - "NIGHT DREAMER"

(BALLAD)

# AS TIME GOES BY

- HERMAN WUPFELD

F-7 Bb7 Bb-6 Bb7 Eb6 (F-7 F#o7 G-7)

F7 F-7 Bb7 1. Eb maj7 F-7 Bb7

2. Eb6 Bb-7 Eb7 Ab maj7 C7

F- A° C- Ab7 F7

Bb7 Bb6 Bb7 F-7 Bb7 Bb-6 Bb7

Eb6 (F-7 F#o7 G-7) F7 G-7 C7

F-7 Bb7 Eb6 Db7 Eb6 (Bb7)

FINE

32.

# AU PRIVAUE

- CHARLIE PARKER

CHARLIE PARKER - "SWEDISH SCHNAPPS"

# AUTUMN IN NEW YORK

- VERNON DUKE

G-7 A-7 Bb6 C7 Fmaj7 G-7 A-7 D7b9

G-7 A-7 Bb6 C7 A-7b5 D7

G-7 Bb-7 Eb7 Abmaj7 - - - - - D-7b5

C-7 D-7 G7b9 Cmaj7 C7 C+7

G-7 A-7 Bb6 C7 Fmaj7 G-7 A-7 / D7 Db7

C-7 D-7 Eb-6 F7 Bb-6 Ab-7 Gb7

F-7 C7 F- Ab7 Dbmaj7 Ab7 Dbmaj7 - - Ab7

G-7 A-7 Bb-6 C7b9 F-

34.  
Samba (INTRO)

# ¡ AY, ARRIBA !

- STU BALCOMB

(Db7 A444)  
(DRUMS ENTER W/FILLS).....

(Db7 A444)  
(DRUM FILL)

(Samba)  
Bb/c

Bb/c  
(2nd x)

TR  
(G7 A444)  
C

A  
Cmaj7  
(Solo FILL)

36.

(MOR. JAZZ)

# AUTUMN LEAVES

- JOHNNY MERCER

Chord annotations include: A-7, D7, Gmaj7, Cmaj7, F#-7 b5, B7, E-, B7 b9, B7 b9, E-, E-7, E7, D-7, Db7, Cmaj7, B7 b9, E-.

Repeat signs (double bar lines with dots) are present at the end of the first, third, fifth, seventh, and ninth staves. A first ending bracket is shown above the second staff, and a second ending bracket is shown above the third staff.

BILL EVANS - "PORTRAIT IN JAZZ"

(BRIGHT)

BALLET

GARY BURTON - "DUSTER"

38.

# BATTERIE

- CARLA BLEY

*(fast)*

FINE

# ICTUS

- CARLA BLEY

*(VERY FAST)*

(FINE)

acc.

# BEAUTIFUL LOVE

- VICTOR YOUNG

(SING)

"BEST OF BILL EVANS"

40.  
♩:60  
(FUNKY)

# BEAUTY AND THE BEAST

- WAYNE SHORTER

F7

(F7) [STOP TIME:] F7 and 4 E7 alt.

(MED. BOSSA) A-7 B-7 b5 E7 alt. A-7 G-7 C7#9

F-7 Eb-7 Ab7 Dbmaj7 1. C7 alt. (DR. FILL)

F7 (FUNK) [STOP TIME:] F7 and 4 E7 alt.

2. C7 alt. B-7 E7 A-7 D7 C7 alt.

F7 (FUNK)

(OPEN SOLO ON F7) D.S. al

A-7 D7 C7 alt. F7 (PAGE)

(MED. BALLAD)

# BENEATH IT ALL

41.  
- GARY ANDERSON

FINE

42.

# BESSIE'S BLUES

- JOHN COLTRANE

Five empty musical staves, each consisting of a treble clef staff and a bass clef staff, are provided for further notation.

(Guitar)

# BEWITCHED

- RODGERS & HART

C C#0 D-7 D#0 C/E E7 Fmaj7 F#0

C/G D7 G7 (C7) 1. D-7 G7

2. Fmaj7 E-7 A7 D-

A- D-7 G7 D-7 G7

E-7 A7 #9 D-7 G7 C C#0 D-7 D#0

C/E E7 Fmaj7 F#0 C/G D7 D-7 G7

C6 (D-7 G7) FINE

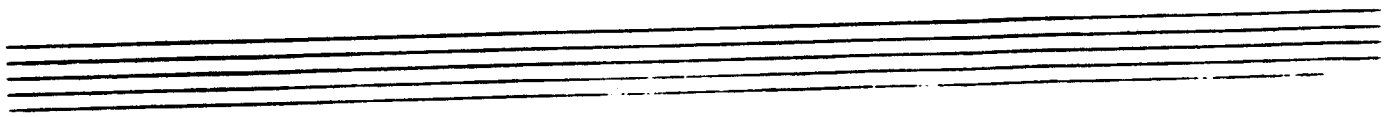

44.

(MED. SLOW)

# BIG NICK

- COLTRANE

"BEST OF JOHN COLTRANE - HIS GREATEST YEARS - VOL. 2"

# BITTER SUITE IN THE OZONE

- BOB MOSES

46.

# BLACK DIAMOND

- ROLAND KIRK

ROLAND KIRK - "RIP, RIG, & PANIC"

WAYNE SHORTER - "SHORTER MOMENTS"

# BLACK NARCISSUS

47.  
- JOE HENDERSAN

(MED-UP JAZZ)

# BLACK NILE

- WAYNE SHORTER

48.

[INTRO]

Chord progressions for each staff:

- Staff 1: C-7, Gbmaj7, Eb-7, F-7, Bbmaj7
- Staff 2: Bb10, Ebmaj7, E-7b5, A+7
- Staff 3: D-7, Eb7, D-7, C-7, B7
- Staff 4: Bbmaj7, E-7b5, A+7, D-7, A+7
- Staff 5: D-7, Eb7, D-7, C-7, F+7
- Staff 6: Bbmaj7, E-7b5, A+7, D-7, D7, Ab7
- Staff 7: G-7, Ab7, C7sus4, Gb+7, F-7, Bb7, Ebmaj7, Ab7, G-7, Ab7
- Staff 8: G+7, Gb+7, F-7, Bb7, Ebmaj7, A+7, D-7, Eb7
- Staff 9: D-7, C-7, F+7, Bbmaj7, Eb7, D-7, (A+7)

Wayne Shorter - "Night Dreamer"

FWE

- LOUIS BONFI

# BLACK ORPHEUS

(JAZZ)

D.S. al fine  
LAST X ONLY

(SAB WALTZ)

# BLESSED RELIEF

- FRANK ZAPPA

INTRO

Bb maj7 #11

- SOLO OVER BASS LINE -

A

B

C

D

E

# BLUE BOSSA

51.  
KELLY MANN

PLAY LAST 4 BARS TWICE MORE TO EN

52.  
(MED. SWING)

# BLUE COMEDY

- Michel Gibbs

INTERLUDE ) - EVEN 8ths

Interlude notation system 1. Treble clef. The first measure contains the chord Amaj7 #11. The following five measures contain a slash (/) indicating a solo.

Interlude notation system 2. Treble clef. The first measure contains the chord Bb7 (b9). The following measure contains a slash (/). A box contains the instruction: "SOLOS ON HEAD CHANGES. PLAY INTERLUDE BETWEEN EACH SOLOIST". The system ends with the word "(FINE)" in parentheses.

D.C.

GARY BURTON - CARNEGIE HALL

# BLUE IN GREEN

- MILES DAVIS

(SALVO)

ENDING:

MILES DAVIS - "KIND OF BLUE"  
 BILL EVANS - "PORTRAIT IN JAZZ"

54.

# BLUE MONK

THELONIOUS MONK

"THE THELONIOUS MONK STORY"

"MONK'S GREATEST HITS"

# BLUE ROOM

- RODGERS/HART

F6 D-7 G-7 C7 Fmaj7 D-7 G-7 C7

Fmaj7 - - F7 Bbmaj7 G-7 1. F6 G7 G-7 C7

2. F - G-7 C7 F C7

Fmaj7 C7 G-7 C7

D-7 G7 G-7 C7 F6 C7

Fmaj7 D-7 G-7 C7 Fmaj7 - - F7. Bbmaj7 G-7

F - G-7 C7 F

FINE

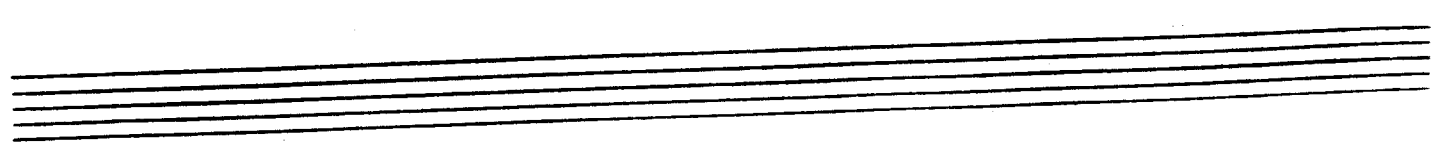

56.

# BLUESETTE

- TOOTS THIGLEMAN

# BLUES FOR ALICE

— CHARLIE PARKER

CHARLIE PARKER - "SWEDISH SCHWAPS"

58.

# BLUE TRANE

- JOHN COLTRANE

JOHN COLTRANE - "BLUE TRANE"

# BODY AND SOUL

- GREEN

Staff 1: Eb-7 Bb7(b9) Eb-7 D7 Dbmaj7 Gb7 F-7 Eo7

Staff 2: Eb-7 - 3 - C-7b5 F7 Bb-7 Eb7 Eb-7 Ab7 1. Db6 Bb7 2. Db A7

Staff 3: Dmaj7 - E-7(A7/E) D/F# - G-7 C7 F#-7 B-7 E-7 A7 Dmaj7

Staff 4: D-7 G7 Cmaj7 Ebo D-7 G7 C7 B7 Bb7 -

Staff 5: Eb-7 Bb7(b9) Eb-7 D7 Dbmaj7 Gb7 F-7 Eo7

Staff 6: Eb-7 - 3 - C-7b5 F7 Bb-7 Eb7 Eb-7 Ab7 Db6 (Bb7)

The score includes performance markings such as "3" (triplets), "1." and "2." (first and second endings), and "FINE" at the end of the piece.

JOHN COCHRANE - "COCHRANE'S SOUND"  
 BOB MONTGOMERY - "MARCH 6, 1925 - JUNE 15, 1960"

# BOP LICITY

- CLEO HENRY

(30)

Chords and notations present in the score:

- G-7, F, C7, F, C-7, F+7
- Bb, G-7, C7, 1. F, 2. F
- C-7, F+7, C-7, B7, Bb
- Bb-7, Eb+7, Bb-7, A7, Ab, Ab-7, G-7, C7
- G-7, F, C7, F, C-7, F+7
- Bb, G-7, C7, F

Musical notations include triplets (3) and first/second endings (1. F, 2. F). The score concludes with the word "FINE" written in the lower right area.

FINE

Two sets of empty musical staves at the bottom of the page, consisting of a grand staff (treble and bass clefs) on each set.

6/1.  
- Gary Burton

# BOSTON MARATHON

(Rock)

FINE - OR FINE

# BRAINVILLE

- SUN RA

(MED. VP)

**A**

Bb-maj7 Ab-maj7

Bb-maj7 Ab-maj7 Bb-maj7 Ab-maj7

F#7 Bmaj7 Emaj7 1. A7#9 2. A7#9

(PLM 4X)

1.2.3. 4.

**D** Bb-maj7 Ab-maj7 Bb-maj7 Ab-maj7

F#7 Bmaj7 E7maj7 A7(#9 b5)

E (PLAY 4X)

Fmaj7 (BREAK)

G-7

Bb-maj7 Ab-maj7

F#7 Bmaj7 E7maj7 A7(#9 b5) G-7 C7

E7maj7 D-7 G-7 C7

Bb-maj7 Ab-maj7

F#7 B7 E7maj7 A7(#9 b5)

G-7 (G-7)

[PLAY E BETWEEN SOLOS]

GUIT. (MED. LATIN)  
64.

# BRIGHT SIZE LIFE

- PAT METHENY

# BROADWAY BLUES

ORNETTE COLMAN

**A**

**B**

BROWNOUT

- GARY BURTON

# BUT BEAUTIFUL

- VAN HEUSEN/BURKE

67.

G6

B-7b5 E7b9

A-7

FINE

BILLIE HOLIDAY - "LADY IN SATIN"

FREDDIE HUBBARD - "GETTING IT TOGETHER"

68.  
(MED. FUNK)

# BUTTERFLY

- HERBIE HANCOCK

3X

(last x)

A

(2nd x?)

D

1.

F-7 A-7 F-7 A-7

F-7 A-7 F-7 A-7

2.

(INTRO AND SOLO 3)

F-7

C

OPEN FOR SOLO (F-7)

ON CUE:

(SOLO)

b7 last

15

1st SOLO

A-7 F#

LAST SOLO

D.S. al FINE-2nd X THRU HERE

70. SAMBA  
(FAST)

# CAPTAIN MARVEL

- Chick Corea

♩ (2<sup>nd</sup> X ONLY)

G-

(A-)

D.S. al ♩

♩

E♭maj7

E-7 b5

C-7/F

^ ^ ^

**FINE**

CHICK COREA - "LIGHT AS A FEATHER"  
 STAN GETZ - "CAPTAIN MARVEL"

# CANYON SONG

-RALPH TOWNER

(INTRO)

**A**  $\times$  G-7 G-7/F

C/E D-7/G  $\times$  F maj7 (+5)

$\times$  C-7/G  $\times$  D7 sus4

**B** F#-  $\times$  A7/E D7 sus4  $\times$   $\times$  FINE

B- D7/A G7 sus4  $\times$   $\times$

$\times$   $\times$   $\times$  G maj7 (+5)

B7 sus4 D7 sus4

Oregon - "Distant Hills"

D.S. - PLAY **A**  
 RETURN TO INTRO  
 PLAY THRU TO "FINE"

# CEORA

73.

- LEE MORGAN

(BASS)

A

Ab maj7

Bb-7

Eb7

Ab maj7

Eb-7 Ab7

Db maj7

D-7

G7

C-7

F7

Bb-7

Eb7

C-7

F7

D-7

G7

C-7

F7

Bb-7 Eb7

Ab maj7

Bb-7

Eb7

Ab maj7

Eb-7

D+7

B

Db maj7

D-7

G7

C-7

F7

Bb-7

Eb7

C-7 b5

F7

Bb-7

Eb7 sus4

Ab maj7

1. Bb-7

Eb7

ENDING

Bb-7 Eb7

Ab maj7

74.  
(BOSSA)

# CHEGA DE SAUDADE (NO MORE BLUES)

-JOBIM

D- D-7/c E7/B E7 b9

E-7 b5 A7 b9 D- E-7 b5 A7 b9

D- D-7/c E7/B E7 A-  $\frac{3}{7}$

Bb maj7  $\frac{3}{7}$  E-7 b5 A7 b9

D- D-7/c E7/B E7

E-7 b5 A7 b9 D- D7 b9

G- G-7/F A7 b9/E D- D-7/c

B-7 b5 E-7 b5 A7 b9 D- A7

Dmaj7 B7 b13/D# E-7

ANTONIO CARLOS JOBIM - "THE COMPOSER OF DESAFUADO, PLAYS"  
GARY BURTON - "ALONE AT LAST"

# CHELSEA BRIDGE

- BILLY STRAYHORN

~~BILL~~

- Staff 1: Eb7, Db7, Eb7, Db7
- Staff 2: Eb7, Db7, Bb7, Eb-7, Ab7
- Staff 3: Db6, 1. - C7 B7 Bb7, 2. Db - - B7
- Staff 4: F#-7, B7, Emaj7, G7, F#-7, F7, B-7, E7
- Staff 5: Amaj7 - A-7, D7, Gmaj7, G-7, Db7, C7, B7, Bb7
- Staff 6: Eb7, Db7, Eb7, Db7, Bb7
- Staff 7: Eb-7, Ab7, Db6

FINE

# CHEROKEE

- RAY NOBLE

(FAST)

Bb major 7    F#7    F-7    Bb7    Eb major 7  
 Eb major 7    Ab7    Bb    D-7  
 C7    1. C-7    D-7 G7    C-7  
 F#7    2. C-7    F#7    Bb  
 C#-7    F#7    B minor 7  
 B-7    E7    A minor  
 A-7    D7    G major 7  
 G-7    C7    C-7    F#7  
 Bb major 7    F#7    Bb7    Eb major 7  
 Eb major 7    Ab7    Bb    D-7  
 C7    C-7    F#7    Bb

(BRIT)

# CHICKEN FEATHERS

- STEVE KUHN

Handwritten musical score for guitar, featuring a melody line and a bass line with chord diagrams and chord names.

**Chord Diagrams:**

- G- (open strings)
- Bb7 (x2 4 4 3 2 1)
- Ebmaj7 (x2 4 4 3 2 1)
- A-7 b5 (x2 4 4 3 2 1)
- D7 (x2 4 4 3 2 1)
- E-7 b5 (x2 4 4 3 2 1)
- D7 (x2 4 4 3 2 1)
- D-7 b5 (x2 4 4 3 2 1)
- F-7 (x2 4 4 3 2 1)
- A-7 b5 (x2 4 4 3 2 1)
- D7 b9 (x2 4 4 3 2 1)
- G- (open strings)
- Bb7 (x2 4 4 3 2 1)
- Ebmaj7 (x2 4 4 3 2 1)
- A-7 b5 (x2 4 4 3 2 1)
- D7 (x2 4 4 3 2 1)
- G- (open strings)
- E-7 b5 (x2 4 4 3 2 1)
- A-7 b5 (x2 4 4 3 2 1)
- D7 (x2 4 4 3 2 1)
- G- (open strings)

STEVE KUHN - "CHICKENFEATHERS"

SOFTLY AND EVENLY:

(S)

A

B

D.S. *al f*

CHICK COREA - "LIGHT AS A FEATHER"

(D)

letting

etc.

A

continue on (Dmaj)

RUBATO

CYM.

3  
=190

Dmaj?

A-11

D

D1

B-9

D1

B-9

(F lyd.)

2. C

(2<sup>nd</sup> x)

(BASS)

(A-)

(Dmaj7)

(A-)

(Dmaj7)

(C)

(B-7)

(Fmaj7)

(E7sus4)

(ENDING ONLY)

SOLO: (3/4 JAZZ FEEL)

D

Dmaj7

A-

Dmaj7

Cmaj7

B-7

Fmaj7

E7sus4

B

D PEDAL -

(2<sup>nd</sup> x ONLY!)

C

B-

Fmaj7

E (13/9)

(CONT.)

605

A-7/D      Dmaj7      A-7/D      Dmaj7

Cmaj7      B-7      Fmaj7 #11      E9 <sup>2nd x</sup>

(BASS)

D.S. al

D.C. TO TOP - PLAY A ONE TIME ONLY

PLAY THRU B ONE TIME - TAKE SECOND ENDING

HOLD THRU A DRUM SOLO -

FINALLY ENDING ON

E7 <sup>2nd x</sup>

BERNHARD WEBER - "COLOURS OF CHLOE"

GARY BURTON - "RING"

# CHIPPY

85.

- ORNETTE COLEMAN

(FAST)

(INTRO)

3 X's: DIFFERENT HORN EACH X

3

Fmaj7 G-7 A-7 G-7 Eb7 D7 G-7b5 C7

3

1. G-7 C7

F7

Bb7

B0

F7/C

D7

2. G-7 C7

Fmaj7 G-7 A-7 G-7 Eb7 D7 G-7b5 C7

3

2

F7

Bb7

B0

F7/C

D7

G-7

C

(F)

EWB

86.

(LATIN)

# COMO EN VIETNAM

- STEVE SWALLOW

INTRO

(Bb-)

A

Bb-

Emaj7

E7

A7(b9)

B

(Como En Vietnam - P.2)

ENDING

"GARY BURTON & KEITH JARRETT"

(slow) 88.

# COME SUNDAY

-DUKE ELLINGTON

- DIZZY GILLESPIE

# CON ALMA

(12/8 FEEL)

**A**

Chords: E7(b9) G7(b9) C#7(b9) B7 Bb7 Eb7(b9) Eb7(b9) Ab7

Chords: D7(b9) F#7/C Bb7 Ab7 G7 C major7 (FINE)

**B**

(SWING TIME)

Chords: C-7(b9) F7(b9) F#7(b9) B7

(12/8 FEEL)

Chords: E7(b9) F7(b9) Bb7

D.C. & FINE

STAN GETZ - "SWEET RAIN"

90.

# CONCEPTION

- GEORGE SHEARING

**A**

1. **B**

2.

# CONFERENCE OF THE BIRDS - DAVE HOLLAND

$\text{♩} = 120$  (4X)

OPEN BASS SOLO (NO TUNE)  
D - (AEOL.)

SLIDE INTO

SOP.

FL.

BS.

D - - - F - - - Bb - - - Eb - - - D - - - F - -

Bb - - - Eb - - - D - - - F - - - Bb - - - Eb - - - D - - - C - - - G/B

1.

2. (m)

FINE

FINE

FINE

- SOLO ON ENTIRE FORM -

(92)

# CONFIRMATION

- CHARLIE PARKER

# CORAL

Keith Jarrett

(Ballad)

(GARY BURTON "NEW QUARTET")

# MOONCHILD

Keith Jarrett

(Ballad)

"GARY BURTON & KEITH JARRETT"

94.

BASSA

# CORCOVADO - ("QUIET NIGHTS...")

- JOBIM

(INTRO - SLOWLY)

Chords and markings include: *A-*, *Fmaj7*, *Bb7*, *A-7*, *A-7/G*, *G-7*, *D/F#*, *C7*, *F0*, *Fmaj7*, *Fmaj7*, *F-7*, *Bb7*, *E-7*, *A7 (b13)*, *D7*, *D-7*, *A-7*, *D7/A*, *A-7*, *G-7*, *C7sus4*, *F0*, *Fmaj7*, *Fmaj7*, *F-7*, *F-6*, *E-7*, *A-7*, *D-7*, *G7b9*, *E-7*, *A7*, *D-7*, *G7*, *(LAST X ONLY)*, *C6*, *F0E*.

# COTTONTAIL

- DUKE ELLINGTON

(FIRST)

Abmaj7 F-7 Bb-7 Eb7 C-7 F-7

1. F7 - Bb-7 Eb7 2. Ab

Abmaj7 F-7 Bb-7 Eb7 C-7 F-7

Bb-7 Eb7 Ab7 Db

Ab Eb7 Ab

DUKE - "The Golden DUKE"

96.

(BASS)

# COULD IT BE YOU

- COLE PORTER

Bb maj7 C-7 F7 Bb maj7 G-7 Gb-7 F-7 Bb7

Eb maj7 F-7 Bb7 Eb maj7 G-7 C7

1. F maj7 A7 b9 D-7 G7 A-7 b5 D7 b9

G- G-7 C7 F7 C9 - C-7 F7

2. Bb maj7 D7 Eb maj7 C7 G7 Eb-7 Ab7

Bb maj7 C9 C-7 F7 Bb6 (C-7 F7)

FINE

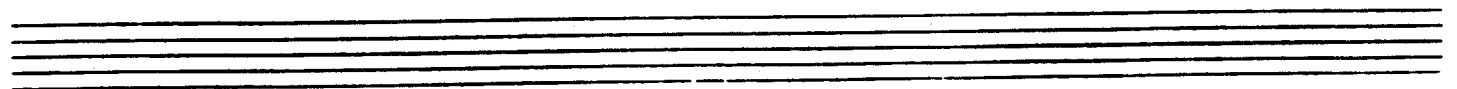
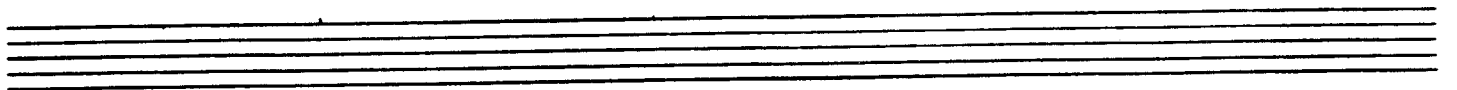

# COUNTRY ROADS

GARY BURTON  
STEVE SWALLOW

(SLOW FUNK)

Bb7 Eb7 Bb7

Eb7 Bb7

Bb7 F7 Bb7 G7 Eb7

F7 Bb7 (FINE)

(SOLOS)

Bb7 Eb7 Bb7 Eb7

Bb7 F7 Bb7 G7 Gb7 F7 Bb7

# CRESCENT

99.  
- JOHN COLTRANE

RUBATO:

G7sus4 (b9)

D7sus4 (b9)

A TEMPO

E-7b5 A7 D-7 G7sus4 (b9) G7 C-7

Bb7sus4 Bb7 Eb-7 E-7 A+7 D7sus4 (b9)

E-7b5 A7 D-7 G7sus4 (b9) G7 C-7

Bb7sus4 Bb7 Ebmaj7 A+7 D-7b5 G7sus4 (b9) C-7

DOUBLE X:

SOLOS:

# CRYSTAL SILENCE

- Chick Corea

(BALLAD)

A- E- Fmaj7 #11  
 B-7 Bbmaj7 A- 1. B- C D7sus4 Eb9  
 A- Bbmaj7 #11 2. D- E7 #9  
 D- E7 #9 Fmaj7 G7 sus4  
 A- D A-  
 Bb F-7 C G-7  
 B7 (bis) E7 sus4 - E7 - A-7 E-  
 Fmaj7 #11 B-7 Bbmaj7 A-  
 B- C D7sus4 Eb9 A- Bbmaj7 B- C D7sus4 Eb9 A-

ENDING: || Fmaj7/A here | A- ||

CHICK COREA - "RETURN TO FOREVER"  
GARY BURTON & CHICK COREA - "CRYSTAL SILENCE"

(Jazz)

# DAARHOUD

- CLIFFORD BROWN

Eb-7 Ab7 Db-7 Gb7 Cbmaj7 F-7 Bb7  
 Eb6 Cb7 Bb7 Eb-(maj7) 1. 2.  
 Bb-7 Eb7 Abmaj7  
 Ab-7 Db7 Gbmaj7 F-7 Bb7  
 Eb-7 Ab7 Db-7 Gb7 Cbmaj7 F-7 Bb7  
 Eb6 Cb7 Bb7 Eb-(maj7) Ab-7 Db7  
 Gbmaj7 Eb-7 Ab7 Cb7 Bb7 Ebmaj7

# DANCING ON THE CEILING - ROGERS/WART

Chords for System 1:  
Fmaj7      F+7      Bbmaj7      Bb      A-7      Ab  
G-7      C7      A-7 b5      D7 b9      G-7      C7      F6

Chords for System 2:  
G-7      C7      Fmaj7      A-7 b5      D7  
G-7      C7      A-7 b5      D7      G-7      C7  
Fmaj7      F+7      Bbmaj7      Bb      A-7      Ab  
G-7      C7      F      (G-7 C7)

FINE

# DARN THAT DREAM

- VAN HEUSEN

103.

G6 / Bb7 Eb7 A-7 B7 E- E7/A# A7/C# C6 B-7 b5 E7

A-7 F7 B-7 Eb7/Bb 1. A-7 D7 B-7 E7 A-7 D7

2. A-7 D7 G6 -- Bb7 Eb6 C-7 / F-7 Bb7

G-7 C7/b9 F-7 Bb7 Eb6 C-7 G-6

A-7 D7 Eb7 D7 G- Bb7 Eb7 A-7 B7

E- E7/A# A7/C# C6 B-7 b5 E7 A-7 F7 B-7 Eb7/Bb

A-7 D7 G6

BILL EVANS / JIM HALL - "UNDERCURRENT"

104.  
LATIN

# DAYS AND NIGHTS WAITING

- K. Jarrett

**A**

**B**

REPEAT **A**

Empty musical staves for the repeat section.

# THE DAYS OF WINE AND ROSES

105.  
- MANGINI

ART FARMER - "INTERACTION"

(LATIN) 106.

# DAY WAVES

- Chick Corea

STAU GETZ - "CAPTAIN MARVEL" FINE

# DEARLY BELOVED

- KERN / MERCER

D-7/G

G7

D-7/G

G7

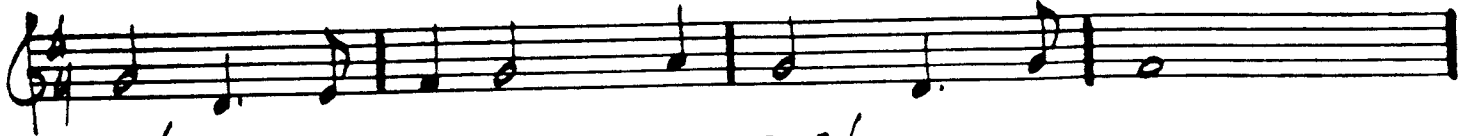

D-7/G

G7

D-7/G

G7

1. Cmaj7

A-7

D-7

G7

D-7

G7

Cmaj7

A-7

Ab-7

Db7

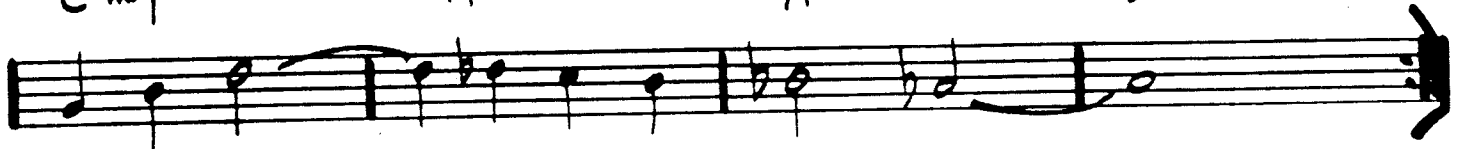

2. Cmaj7

A-7

D7

∞

D-7

G7

D-7

G7

C6

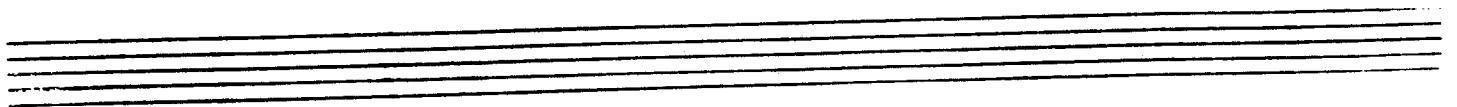
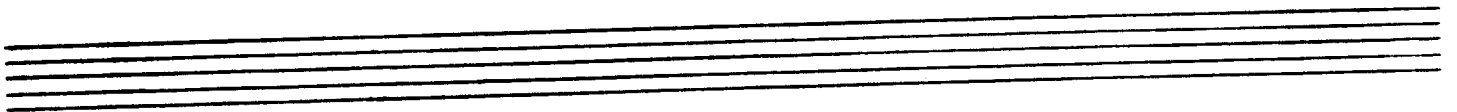

# DEAR OLD STOCKHOLM

- VARIELAND

Chords: D-7, D-6, D-, E-7b5, A7b9, D-, A7#9, D-, G-7, D- (with a circled D), E-7b5, A7b9.

(Fast Swing)

# DELORES

109.  
- WAYNE SHORTER

D-7 F#7 E7M Ebmaj7 A-7 D7

F-7 Bb7 A-7b5 D7#9 Dbmaj7

F#7 E7b9 Ebmaj7 A-7 D7

F#7 Bb7 A-7b5 D7#9 Dbmaj7

C7sus4 A-7 D7 G-7 A-7 D7

E-7b5 A7 C7 B-7b5 E7 Ebmaj7

A-7 D7 F#7 Bb7 A-7b5 D7 Dbmaj7

D-7 F#7 E7 Ebmaj7 A-7 D7

F-7 Bb7 A-7b5 D7#9 Dbmaj7

Miles DAVIS - "Miles Smiles"

(LATW)  
110.

-WAYNE SHORTER

# DE POIS DO AMOR O VAZIO

**INTRO** RUBATO:

Chord symbols:  $E7\#9$ ,  $A7\#9$ ,  $A\flat(\#11 \#5)$ ,  $G7\flat5$ ,  $F\#7\flat5$ ,  $F7(\#5)$ ,  $E\flat\text{maj}7\#11$ ,  $D-7$ ,  $C-7$ ,  $F7$ ,  $E\text{maj}7\#11$ ,  $B\text{maj}7$ ,  $B\flat7$ ,  $E\flat\text{maj}7\#11$ ,  $D7\#9$ ,  $G-7$ ,  $A7\text{sus}4$ ,  $C-7$ ,  $F7$ .

Tempo markings: RUBATO, A TEMPO.

Fingering: 3-1.

Section: 1.

B-7 b5

E7 b9

3 7

Eb-7

2. Eb-7

F-7

G-7

A7 sus4

3 7

D-7

B- (maj7)

(D.S.)

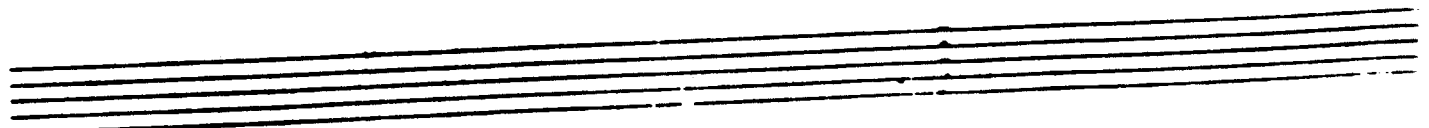
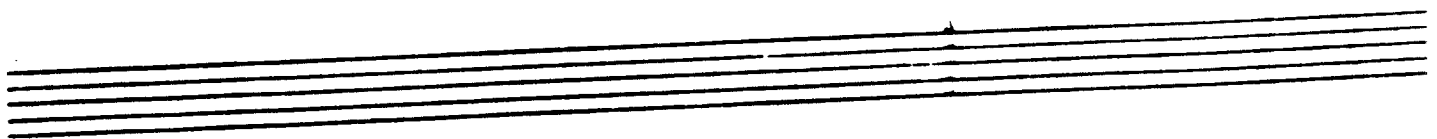
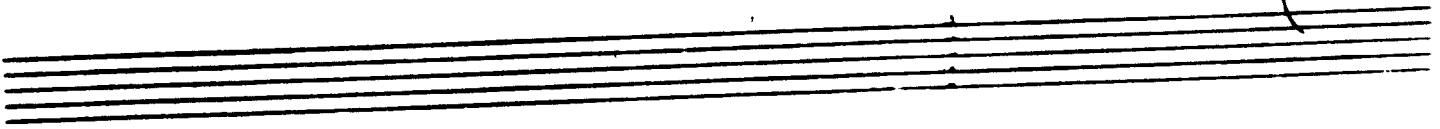

Fmaj7

G7 b5

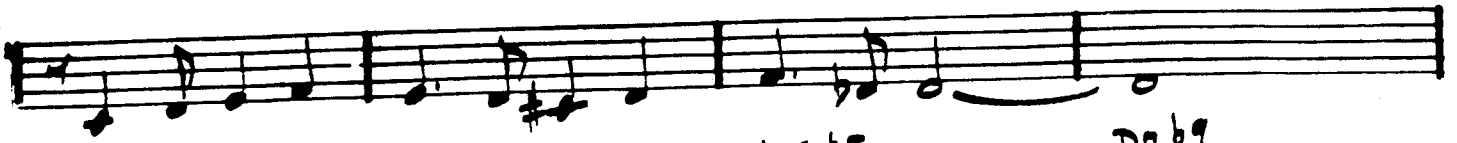

G-7

C7

A-7 b5

D7 b9

G-7

Bb-

A-7

Ab0

G7

Bb-7

Eb7

G7

C7

F6

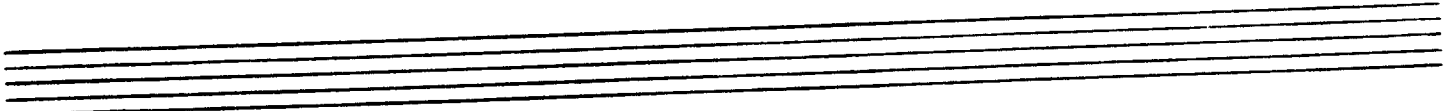
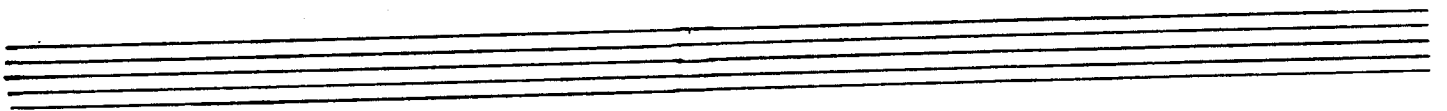

1. STAN GETZ / CHARLIE BIRD - "DESAFINADO"
2. ANTONIO CARLOS JOBIM - "GETZ / GILBERTO"
3. "THE CHAMBER OF DESAFINADO, PLAYS"

# DESERT AIR

- CHUCK ORCA

DESERT AIR - 92

2.  $Bb-7 b5$   $Eb7 b9$   $Ab-7 b5$   $Db7 b9$

$F\#-7 b5$   $A-7$   $C-(maj7)$   $Ebo$

$E-$   $G-$   $Bb-6$   $Db-7 b5$

$D-$   $B-7 b5$   $Bb(maj7)(\#11)$   $Bb-7$

$F-$   $\therefore$   $\therefore$   $\therefore$

$\therefore$   $\therefore$   $\therefore$   $\therefore$

ENDING:

GARY BURTON + CHICK COBBA  
"CRYSTAL SILENCE"

116.

# DELUGE

- WAYNE SHORTER

INTRO -  
RUBATO:

A TEMPO:

118.  
(Rock)

A

DOIN' THE PIG

- STEVE SWALLOW

B

C

SOLOS ON **B** **C** **D** (DOIN' THE PG)

120.  
(BALLAD)

# DJANGO

- JOHN LEWIS

MSQ - "THE MODERN JAZZ QUARTET"

BOSSA

# THE DOLPHIN

- ECA 121.

(INTRO)

- Staff 1: F#maj7, G7(#11), 2, 2, F#maj7
- Staff 2: E7, Amaj7, B7/A, Ab7 alt., Db7 alt.
- Staff 3: Cmaj7, Cmaj7/G, F#-7b5, B7
- Staff 4: E-7, A7 sus4, Dmaj7, F7 alt.
- Staff 5: Bb-(maj7), Bb-7, Bb-6, A7 alt.
- Staff 6: Dmaj7, E-7, C#-7, F#7 alt.
- Staff 7: B-7b5, E7 sus4 (b9, b13), D-7, F#7 alt.
- Staff 8: B-7, E7, C#7 alt., F#7 alt.
- Staff 9: B7 alt., E7 alt., Amaj7, B7/A
- Staff 10: G#7 alt., C#7 alt., F#7, B7
- Staff 11: Emaj7, C7/E, Emaj7, C7/E
- Staff 12: Bmaj7, Emaj7

BILL EVANS - "FROM LEFT TO RIGHT"

(MED. JAZZ) 122.

# DOLPHIN DANCE

- HERBIE HANCOCK

Staff 1: Ebmaj7, Bb-7, Ebmaj7, D-7 b5, G7

Staff 2: C-7, Ab7, C-7, A-7, D7

Staff 3: Gmaj7, Ab-7, Db7, F-7, Bb7

Staff 4: C-7, C-7/Bb, A-7, D7

Staff 5: Gmaj7, G7 sus4, A/G, G7 sus4

Staff 6: F7 sus4, G/F, F7 sus4, E-7, A7

Staff 7: Eb7, A-7, D7, B-7, E7, D-7

Staff 8: C#-7, F#7, B-7, A-7/B, 2

Staff 9: Bb-7, Bb7 (b9), Bb7 sus4 (b9), D-7 b5, G7 b9

# DOMINO BISCUIT

- STEVE SWALLOW

(MODERATE)

SOLO:  
Db  
1 X ONLY  
1 X ONLY  
FINE  
LAST X RITARD

G7 maj 7  
G7 maj 7  
G7 maj 7

G7 maj 7  
Db  
Ab7  
G7 maj 7  
Db  
Ab7  
G7 maj 7  
Db  
Ab7

GARY BURTON / STEVE SWALLOW - "HOTEL HELL"

124.

(HP 1918)

# DONNA LEE

- CHARLIE PARKER

**A**

**B**

# DON'T GET AROUND MUCH ANYMORE

(SWING)

(NEP SWING)

# THE DUKE

- DAVE BRUBECK

Chord progression for the first system:

Cmaj7 Fmaj7 F#-7b5 B7 E-7 A-9 D-7 - F-7 Bb7

Chord progression for the second system:

Ebmaj7 Dbmaj7 C-7 B-7 Bb-7 Abmaj7 D-7 Db7 Cmaj7 -

Chord progression for the third system:

Fmaj7 E-7 Dmaj7 Cmaj7 Bb-7 Abmaj7 G-7 C7 F-7 -

Chord progression for the fourth system:

D-7 Db7 C-7 - C-7 B7 Bb-7 - Ab G Gb F Eb D Db7

Chord progression for the fifth system:

Cmaj7 Fmaj7 F#-7b5 B7 E-7 A-9 D-7 - F-7 Bb7

Chord progression for the sixth system:

Ebmaj7 Dbmaj7 C-7 B-7 Bb-7 Abmaj7 D-7 Db7 Cmaj7

FINE

"DAVE BRUBECK'S GREATEST HITS"  
 MILES DAVIS - "MILES AHEAD"

# EASY LIVING

-ROBIN/RANKER

(MOD.)

CLIFFORD BROWN - "BROWNIE EYES"

BILL EVANS - "NEW JAZZ CONCEPTIONS"

130.

(BALLAD)

# EASY TO LOVE

- COLE PORTER

Chords: D-7, G-7, D-7, G7, Cmaj7, Fmaj7, E-7, F7, D-7, G7, Cmaj7, A-7, D-7, G7, E-7, A7, 2. A7, D-7, F-6, Cmaj7, E7, Ebo, D-7, G7, C6, FINE

(SLANG)

# ECCLESIASTICS

- CHARLES MINGUS

**A** F7 G-7 A-7 Bb7 B7 E7

A-7 D+7 Bb7 Db7 Emaj7 Gmaj7

**B** (GOSPEL) C7 F7 Bb7 Eb7

Ab7 Db7 G-7 b5 C7 alt.

F7

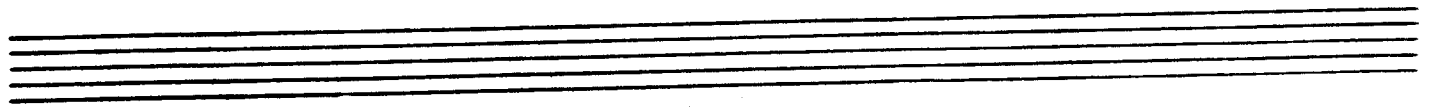

"CHARLES MINGUS & FRIENDS IN CONCERT"

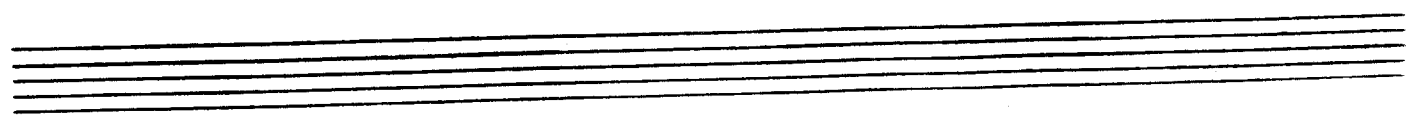

EIDERDOWN

- STEVE SWALLOW

(SWING)

3

(EIDERDAMM - P.2)

GARY BURTON / STEPHANE GRAPPELLI - "PARIS ENCOUNTER"

Rock) 134.

# EIGHTY-ONE

MILES DAVIS  
RON CARTER

... D "E C D"

# EL GAUCHO

- WAYNE SHARTE

135

(LATIN)

WAYNE SHARTE - "ADAM'S APPLE"

130.  
(BOSSA)

# ELIZETE

- CLARE FISHER

1.

2.

(MED. SLOW)

# EMPATHY

- RICHARD NILES 137.

138.

# EPISTROPHY

- MARK

Chord diagrams and annotations include:

- Staff 1: C#7, D7
- Staff 2: D#7, E7
- Staff 3: D#7, E7
- Staff 4: C#7, D7
- Staff 5: F#-
- Staff 6: B7, D#7, D7
- Staff 7: D#7, E7
- Staff 8: C#7, D7
- Staff 9: C#7, D7, Gb7 #11

At the bottom right, there is a handwritten note: MARK - "THE THIRTEENS MARK SEPTET"

# EQUINOX

Trane

"Coltrane's Sound"

# EQUIPOISE

Stanley Cowell

(Latin)

(FAST SWING)

# E.S.P.

- MILES DAVIS

141.

MILES DAVIS - "E.S.P."

GUIT. 142.

(FAST BLUES)

# EXERCISE #3

PAT METHENY

**INTERLUDE** — (USE AS INTRO & ENDING)

Interlude musical notation, measures 13-15. Treble clef. Includes markings UNISON:, 1., 2., 3., and FINE.

PAT METHENY - "BRIGHT BLUE LIFE" (ECM) (Retitled: Missouri Uncompromised)

# EXERCISE #6

- PAT METHENY

143.

MUT. (BOSSA) A

**B**

# FABLES OF FAUBUS

- CHARLES MINNUS

(MED.)

(INTRO)

Bb-7

Db7 (#11)

CONTINUE INTRO MELODY AT [A]

Bb-7

Db7 #11

1. ♯

2. ♯

A)

G-7b5

C+7

F-(maj7)

Db7 #11

B)

1. C+7 (#9)

Bb7 #11

Ab7

G+7

(SOLO CHANGES:)

C+7 #9

Bb7 #11

Ab7

G7

(REPEAT TO [A])

2. C+7 (#9)

G7 Ab7 A7 Bb7 B7

Db7 D7 Eb7 E7 F7

C+7 (#9)

F-(maj7)

Bb7 #11

**C** Bb-(maj7) Gb-(maj7)

Bb-(maj7) Gb-(maj7)

Dmaj7 (#9, b9) Gmaj7 (b9) C-7 b5 F7 (#9)

Bb7 #11 E7 #11

**D** Bb-7 Db7 #11

Bb-7 Db7 #11 1. 2.

G-7 b5 C+7 F-(maj7) Db7 #11 C+7 (#9)

**FINE**

F-(maj7)

Bb7 #11

(FINE)

CHARLES MINGUS - "BETTER GET IT IN YOUR SOUL"

146.

(BALLAD)

# FALL

- WAYNE SHORTER

NILES DAVIS - "NEPERTITI"

# FALLING GRACE

147.  
- STEVE SWALLOW

GARY BURTON/STEPHANE GRAPPELLI - "PARIS ENCOUNTER"

BILL EVANS - "INTUITION"

GARY BURTON/CHICK COREA

148.

# FALLING IN LOVE WITH LOVE - ROGERS/HART

(FINE)

(SWING)

# FEE - FI - FO - FUM

- WAYNE SHORTER

149.

WAYNE SHORTER - "SPEAK NO EVIL"

# FEELINGS AND THINGS

MICHAEL GIBBS

PLAYING CHANGES IN PARENTHESES

(STRAIGHT 8/8)

# THE FIELDS WE KNOW

- K. Jarrett  
151.

(INTERLUDE)

# 500 MILES HIGH

-Chick Corea

(SABBA)

PLAY 3X - 3<sup>rd</sup> X PLAY BREAK RUBATO, END ON FINE

STAN Get 2 - "CAPTAIN MARVEL"

CHICK COREA - "Light As A Feather"

# 502 BLUES

153.  
- WING STARTER

1.

2.

154

(MED. SLOW  
ROCK)

# FOLLOW YOUR HEART

- J. McLAUGHLIN

D.S. *f* for SOLOS

AFTER SOLOS, D.C. - PLAY ENTIRE FORM AND END ON (E7 9) 4+)

J. McLAUGHLIN - "MY GOALS BEYOND"

JOE FARRELL - "JOE FARRELL QUARTET"

# FLAGS

- CARLA BLEY

# CENTRAL PARK WEST

- JOHN COLTRANE

# FOOTPRINTS

- WAYNE SHORTER

(LATIN)

(NO.)

# FOREST FLOWER

CHARLES LLOYD

**A** Amaj7 Gmaj7

Cmaj7 Bbmaj7

Db-7 D-7 b5 G7 b9 Cmaj7

C-7 B7 Bbmaj7

1. Ebmaj7 2. C-7 Bb7 (19) Ab7 (19)

Gbmaj7 Eb-7 A-7

C-7 Eb-7 C 9 (TR.)

MEYER  
BASTIAN  
EDWARD

# FOR HEAVEN'S SAKE

G-7b5 C7b9 Fmaj7 F#m7 G-7b5 C7b9 Fmaj7 F7

Bb-7 A-7 Abm7 1. G-7 C7 F6

2. G-7 C7 F6 Eb-7 Gb-6 Dbmaj7 Dm7

Eb-7 Gb-6 Dbmaj7 F- F-(#5) F-6 F-7

Bb-7 G-7 C7 G-7b5 C7b9 Fmaj7 F#m7

G-7b5 C7b9 Fmaj7 F7 Bb-7 A-7 Abm7

G-7 C7 F6

# FORTUNE SMILES

K. Jarrett

**A** (Rock)

**B**  $A (\frac{1}{2} \times \text{FULL})$   $E/G\sharp$   $G \text{ maj}^7$   $F\sharp-7$

$A$   $E^7$   $D$   $A$

$E$   $F^0$   $F\sharp-7$   $E-7$   $D \text{ maj}^7$

$G \text{ maj}^7$   $E/G\sharp$   $A^7 \text{ sus}^4$   $A$

"Gary Burton & Keith Jarrett"

# FOUR

- MILES DAVIS

161.

4/4

1.

2.

(SOLO BREAK)

D.S.

(FIVE)

MILES DAVIS - "FOUR & MORE"

162.

(UP)

# FOUR ON SIX

- WES MONTGOMERY

(BASS)

1.

2. A-7 (11) D7 #9

G-7

1. C-7 F7 #11 Bb-7 Eb7 #11 A-7 D7 #11 Eb-7 Ab7 #11

2. A-7 (11) D7 #9 (D7) SOLO BREAK

(SOLOS)

G-7

- DAVE HOLLAND

# FOUR WINDS

(BRIGHT  
JAZZ 0 43)

DAVE HOLLAND - "CONFERENCE OF THE BIRDS"

164.

# FREDDIE THE FREELoader

- MILES DAVIS

(MED. SLOW)

1.

2.

MILES - "KIND OF BLUE"

# FREEDOM JAZZ DANCE

- EDDIE HARRIS

(Bb7)

FLY TIME

EDDIE HARRIS - "FREEDOM JAZZ DANCE"

MILES DAVIS - "MILES SMILES"

MIROSLAV VITOUS - "INFINITE SEARCH"

166.

# GARY'S WALTZ

- GARY McFARLAND

A-7

G-7

A-7 B-7 A-7

A-7 Ab7

G7 F#-7

Fmaj7 Emaj7

Eb7 (b13) D7 (#11) Db7

Cmaj7 (#11)

FINE

FAST 3)

# GEMINI

- JIMMY HEATH

167.

(MINNIBALL ADDERLY - "IN NEW YORK")

168.  
(LATIN)

GENERAL MOSO'S WELL LAID PLAN

- STEVE SWALL

END

GARY BURTON -  
"DUSTY"

RIARD

(FAST) 170.

# GIANT STEPS

- COLTRANE

COLTRANE - "GIANT STEPS"

# THE GIRL FROM IPANEMA

- JOHIM

171.

1959A)

Chords and markings in the score include: Fmaj7, G7, G-7, Gb7, 1. Fmaj7, Gb7, 2. Fmaj7, Gbmaj7, B7, F#-7, D7, G-7, Eb7, A-7, D7 b9, G-7, C7 b9, Fmaj7, G7, G-7, Gb7, Fmaj7, and (Gb7).

ANTONIO CARLOS JOBIM - "GETZ/GILBERTO"

"The Composer of DESAFINADO, PIA"

172.  
(SWING)

# GLORIA'S STEP

- SCOTT LAFARO

BILL EVANS - "SUNDAY AT THE VILLAGE VANGUARD"  
LARRY CORYELL - "SPACES"

- BILLIE HOLIDAY  
- ARTHUR HERZOG

(BALLAD)

# GOD BLESS THE CHILD

FINE

SONNY ROLLINS - "THE BRIDGE"

(ROCK BALLAD)

# GOLDEN LADY

- STEVIE NUNDER

Chords and notes visible in the score include: Eb maj7, F-7, G-7, A-7, D7 sus4, Eb maj7, F-7, G-7, A-7, D7 sus4, Eb maj7, F-7, G-7, A-7, D7 sus4, Eb maj7, Bb maj7, Ab-7, Db13, Gbmaj7, F#-7, B7 sus4, B7, A-9, D7 sus4 (3rd x: Eb7), G-, G-(maj7), G-7, G-6, Abmaj7, G-, G-(maj7), G-7, G-6, Abmaj7, Gmaj7, F-7, Bb7 sus4, Ab-, Ab-(maj7), Ab-7, Ab-6, Amaj7, A-, A-(maj7), A-7, A-6, Bbmaj7, (etc. FADE).

(BALLAD)

# GOODBYE PORK PIE HAT

MINGUS - "BETTER GET IT IN YOUR SOUL"

GARY BURTON / RALPH TOWNER - "MATCHBOX"

JOHN McLAUGHLIN - "MY GOALS BEYOND"

176.  
Rock  
1992

# GOOD EVENING MR. & MRS. AMERICA AND ALL THE SHIPS AT SEA

- JOHN GUERIN

(4x)

D. G. 2

A

(Continue) 1. 2.

B

D G Bb Ab F#9 Db9 A9

(SOLO FILL) F#9 A9

F#9 A9 Ab9 F#9 Db9 A9

C

SOLOS:

D G A9 7 Ab9 F#9 Db9 A9

LAST SOLO CHORUS:

178.

# GRAND CENTRAL

- JOHN COLTRANE

F-                      Bb-7    Eb7                      Ab-7    Db7

Gb-7    Cb7                      F-                      Gb7                      1. F-

Gb7                      2. F-                      F#7                      B7

∴                      ∴                      ∴                      ∴

(6)                      Bb-7    Eb7                      Ab-7 - G-7    C7    F-

Bb-7    Eb7                      Ab-7    Db7                      Gb-7    Cb7                      F-

Gb7                      F-                      Gb7                      F

Gb7                      F-

FINE

# GREEN DOLPHIN ST. - KAPER/WASHINGTON

**A** Cmaj7 C-7

D7/C Db/C Cmaj7

**B** 1. D-7 G7 Cmaj7

F-7 Bb7 Ebmaj7 (G7)

**C** 2. D-7 D-7/C B-7b5 E7b9 A-7 A7/G F#-7b5 B7

E-7 A7 D-7 G7 Cmaj7 (D-7 G7)

**A** - LATIN  
**B** **C** - SWING

"SONNY ROLLINS ON IMPULSE!"  
 BILL EVANS - "THE TOKYO CONCERT"

182.

(Rock)

# GROW YOUR OWN

- Keith Jarrett

**A**

**B**

**C**

PLAY **C** MELODY ONCE, THEN IMPROVISE ON **C**  
 ( AFTER ... - D.C. or FINE )

184.

(NO V)

# HALF NELSON

- MILES DAVIS

"THE COMPREHENSIVE CHARLIE PARKER"

MILES DAVIS - "WORKIN' AN' A STEAMIN' "

# HASSAN'S DREAM

- BENNY GOLSON

FINE

Five empty musical staves at the bottom of the page, consisting of five sets of five-line staves.

- RODGERS  
& HART

# HAVE YOU MET MISS JONES

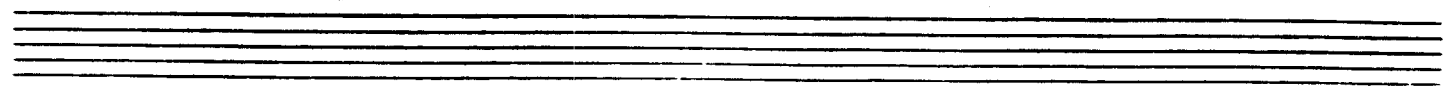

(BALLAD)

# HEAVEN

Three empty musical staves at the bottom of the page, consisting of three sets of five-line staves.

188.

# HELLO, YOUNG LOVERS

- ROGERS / HAMMERSTEIN

A-7

G-7

Fmaj7

D7 b9

G-7

C7

G-7

G-(b6)

G-6

G-(b6)

G-7

C7sus4

C7

C-7

F7

Bb

Bb-7

A7

D7

G-7

Db7

C7

F

(G-7 C7)

# HERE'S THAT RAINY DAY

- JIM VAN HEUSEN

191.

STAN GETZ - "GETZ AN GO GO"

192.  
(MID-UP JAZZ)

# HERZOG

- BOBBY HUTCHERSON

(SOLOS)

194.

# HEY THERE

- ADLER & ROSS

Chord symbols and fingerings shown in the score:

- Staff 1: Eb, C-7, F-7 (3-7), Bb7 (3-7), Eb, C-7, F-7 (3-7), Bb7
- Staff 2: C7, F-7 (3-7), Bb7, Ebmaj7, C-7, A-7, D7
- Staff 3: G, E-7, A-7 (3-7), D7, G, E-7, A-7 (3-7), D7
- Staff 4: G7, C7, F-, Db7, F-, Bb7 (3-7)
- Staff 5: Eb, C-7, F-7 (3-7), Bb7 (3-7), Eb, C-7, F-7 (3-7), Bb7
- Staff 6: C7, F-7 (3-7), Bb7, Bb-7, Eb9 - Bb-7 Eb9
- Staff 7: Abmaj7 (3-7), A-7 b5, D7, Ebmaj7, G-, G-7 b5, C7
- Staff 8: F-7 (3-7), Ab-7, Db7, Ebmaj7 (3-7), Db7, G-7 b5, C7
- Staff 9: F-7 (3-7), Bb7, Eb, (F-7 Bb7)

FINE

# HOLD OUT YOUR HAND

- STEVE KUHN  
195.

196.

(Rock)

# HOTEL OVERTURE

- STEVE SWALLAN

QUICKLY

Chords: Db, Ab7 sus4

Chords: Db, Ab7 sus4, Db, Ab7 sus4

Chords: Db, Ab7 sus4

[SOLO - AD LIB IN DETERMINATE LENGTH]

Chords: Db, Ab7 sus4, Db, Ab7 sus4

STRAIGHT INTO "HOTEL VAMP" - NO BREAK IN TIME →

# HOTEL VAMP

(EVEN 8ths)

- Staff 1: Ab, B, D, F, Db, E, G, Bb
- Staff 2: C, Eb, Gb, B, D, F, A
- Staff 3: G, Bb, Db, E, C, Eb, Gb, A
- Staff 4: Ab, B, D, F, E, G, Bb, Db
- Staff 5: C, Eb, Gb, A, Ab, B, D, F
- Staff 6: E, G, Bb, Db, C, Eb, Gb, A
- Staff 7: Ab, B, D, F, Bb, Db, E, G
- Staff 8: C, Eb, Gb, A, D, F, Ab, B
- Staff 9: E, G, Bb, Db, Gb, A, C, Eb
- Staff 10: Ab, B, D, F, Db, E, G, Bb
- Staff 11: Gb, A, C, Eb, B, D, F, Ab
- Staff 12: E, G, Bb, Db, A, C, Eb, Gb
- Staff 13: Eb, Gb, A, C, Eb, Gb

198  
(EVENING)

# HOTEL HELLO

- STEVE SWALLOW

## INTRO

## A

## B

(cont.)

200.

Hotel Aello - P. 3

GARY BURTON / STEVE SWALLOW - "HOTEL HELLO"

# SWEEPING UP

- STEVE SWALLOW

(SLOWLY)

GARY BURTON / STEVE SWALLOW - "HOTEL HELLO"

# HOUSE OF JADE

- WAYNE SHORTER

201.

(SLOW SWING)

INTRO: Bb7 Am4 / A7 Am4 / E-7 / Ebmaj7#11

- WAYNE SHORTER - "JU-JU"

202.

# HOW HIGH THE MOON

- MORGAN LEWIS

CHARLIE PARKER - "PARKER"

-A.C. JOBIM

(BRASS)

# HOW INSENSITIVE

Staff 1: Chords: D-9, C#07. Rhythmic markings: =.

Staff 2: Chords: C-6, Eb/B. Rhythmic markings: =, =.

Staff 3: Chords: Bbmaj7, Ebmaj7. Rhythmic markings: =, =.

Staff 4: Chords: E-7b5, A7b9, D-7, Db13. Rhythmic markings: =, =.

Staff 5: Chords: C-7, B07. Rhythmic markings: =, =.

Staff 6: Chords: Bbmaj7, E-7b5, A7, D-7, Db7. Rhythmic markings: =, =.

Staff 7: Chords: C-9, F7, B-7, E7b9. Rhythmic markings: =, =.

Staff 8: Chords: Bbmaj7, A7, D-7. Rhythmic markings: =, =.

Staff 9: Chords: Bbmaj7, A7, D-7. Rhythmic markings: =, =.

# HOW MY HEART SINGS

-EARL ZINDARS

Chord voicings and melodic lines are as follows:

- Staff 1:  $E-7$ ,  $A-7$ ,  $D-7$ ,  $G7$
- Staff 2:  $Cmaj7$ ,  $Fmaj7$ ,  $B-7b5$ ,  $E7$
- Staff 3:  $A-7$ ,  $A^b0$ ,  $A-7/G$ ,  $F\#-7b5$
- Staff 4:  $E^{\#}maj7$ ,  $G\#-7$ ,  $C\#7$ ,  $F\#-7$ ,  $B7$
- Staff 5:  $D^{\#}maj7/E$ ,  $A^{\#}maj7/E$ ,  $D^{\#}maj7/E$ ,  $A^{\#}maj7/E$
- Staff 6:  $C^{\#}maj7/D$ ,  $G^{\#}maj7/D$ ,  $C^{\#}maj7/D$ ,  $C^{\#}maj7$ ,  $B7$ , D.S.
- Staff 7:  $A-7$ ,  $A^b0$ ,  $A-7/G$ ,  $D7/F\#$
- Staff 8:  $E-7$ ,  $A-7$ ,  $A^b7$ ,  $G7$
- Staff 9:  $C6$ ,  $G-7$ ,  $F\#-7b5$ ,  $B7$  alt.
- Staff 10: (Melodic line with slurs)

Bill Evans - "How My Heart Sings"

206.

(EVEN 8ths)

# ICARUS

-RALPH TOWER

Additional markings include repeat signs (=:) and a "FINE" marking in parentheses at the end of the piece.

OPTIONAL REPEAT

[ SOLO ON ENTIRE FORM  
 AFTER SOLOS, D.C. & FINE ]

PAUL WINTER CONSORT - "ICARUS"  
 RALPH TOWNER - "DIARY"  
 GARY BURTON/RALPH TOWNER - "MATCHBOX"

208.

# I CAN'T GET STARTED

-LEONARD DUKE

Cmaj7 A-7 D-7 G7 E7 A-7 b5  
 (B-7 E7 Bb7 Eb7)

D7 (b9 #11) G7 (A-7 D7 Ab-7 Db7) Cmaj7 A-7 D-7 G7 (b9)

1. E7 A7 D7 G7 (A-7) 2. C6 Bb7 (#11) Cmaj7

E-7 A7 E-7 A7 Dmaj7 Gmaj7 Dmaj7

D-7 G7 D-7 G7 E-7 A7 D7 G7 (A-7)

Cmaj7 A-7 D-7 G7 E7 A-7 b5 D7 (b9 #11) G7 (A-7) (B-7 E7 Bb7 Eb7) (A-7 D7 Ab-7 Db7)

Cmaj7 A7 b9 D-7 G7 C6 (D-7 G7)

CHARLIE PARKER - "NIGHT & DAY"

~~Ballad~~

# I COULD WRITE A BOOK

RODGERS/HART

Handwritten musical score for guitar with chords and two first endings.

Chords for first system: Cmaj7, A-7, D-7, G7, Cmaj7, G7

Chords for second system: Cmaj7, G7, Cmaj7, C#o7, D-7, G7

1. Chords for first ending: C/E, Ab7/Eb, D-7, G7, A-7, D7b9, Gmaj7, B7

Chords for second system: E-, A-7, D7, D-7, G7

2. Chords for first ending: A-, A-(maj7), A-7, A-6, G-7, C7, Fmaj7, F-7, Bb

Chords for second system: Cmaj7, A7, D-7, G7, C6, (D-7, G7)

MILES DAVIS - "DAVIS"

210.  
MEDIUM SLOW

# IDA LUPINO

- Carla Bley

PAUL BLEY - "OPEN TO LOVE"

STEVE KUNN - "LIVE IN NEW YORK"

212.

(MED. BOSSA)

# IF YOU NEVER COME TO ME

- JONI

Four empty musical staves at the bottom of the page, consisting of two treble clef staves and two bass clef staves.

# I GOT IT BAD

**System 1:**

- Chords: Gmaj7, E-7, A7, A-7, B7, E7, A7, D7, G6, E-7, A-7, D7.

**System 2:**

- Chords: G6, Db7(#11), Cmaj7, C-6, F7, Gmaj7, F7, B-7, E7, A-7, D7, Gmaj7, E-7, A7, B7, E7, A7, D7.

The notation includes a treble clef, a key signature of one sharp (F#), and a 4/4 time signature. The melody is written on a single staff, and the chord progression is written on a second staff below it. The score includes first and second endings, indicated by bracketed lines and repeat signs.

214.  
(Swing)

# I LET A SONG (GO OUT OF MY HEART)

- DUKE ELLINGTON

**Staff 1:** Eb Ab7 Eb C-7 G-7 C7

**Staff 2:** G-7 C7 F-/Ab G- F-7 F#0 Eb/G Ab7

**Staff 3:** Eb C-7 1. F-7/Bb Bb7 2. Eb Eb/G Gb7

**Staff 4:** F-7 Bb7 Eb-maj7

**Staff 5:** Eb6 - D-7 G7 C- G+7/B C-/Bb C-/A Ab-7 Db7 Gb7 -

**Staff 6:** B7 Bb+7 Eb Ab7

**Staff 7:** Eb C-7 G-7 C7 G-7 C7

**Staff 8:** F-/Ab G- F-7 F#0 Eb/G Ab7 Eb/Bb F-7/Bb

**Staff 9:** Eb (Bb+7)

**Staff 10:** DUKE - "70<sup>th</sup> BIRTHDAY"

# I LOVE YOU

- COLE PORTER

**A** G-7 b5 C7 b9 Fmaj7 =.

G-7 C7 - 3 - Fmaj7 =.

G-7 b5 C7 b9 Fmaj7 B-7 E7

Amaj7 B-7 E7 Amaj7 =.

**B** G-7 C7 Fmaj7 =.

A-7 b5 D7 b9 G7 C7

G-7 b5 C7 b9 Fmaj7 A-7 b5 D7

G7 G-7 C7 F6

JOHN COLTRANE - "LUSH LIFE"  
HERBIE MANN + BILL EVANS - "NIRVANA"

216.

(MED)

# I'M ALL SMILES

- LEONARD MARTIN

- BILL EVANS - "FROM LEFT TO RIGHT"

# I'LL REMEMBER APRIL

- RAYE-DE AL  
JOHNSTONE

Gmaj7 Gb Gmaj7 Gb

G-7 G-6 G-7 G-6

A-7 b5 D7 B-7 b5 E7

A-7 D7 G G7 b9

C-7 F7 Bbmaj7 G-7

C-7 F7 Bbmaj7 Bb6

A-7 D7 Gmaj7 Gb

F#-7 B7 E7 A-7 D7

Gmaj7 Gb Gmaj7 Gb

G-7 G-6 G-7 G-6

A-7 b5 D7 B-7 b5 E7

A-7 D7 G

-THELONIOUS MONK

# I MEAN YOU

(SWING)

220.

(UP)

# IMPRESSIONS

- COLTRANE

JOHN COLTRANE - "IMPRESSIONS"

(BALLAD) **I'M YOUR PAL** - STEVE SWANSON

GARY BURTON / CHICK COREA - "CRYSTAL SILENCE"

222.

# IN A MELLOW TONE

- DUKE ELLINGTON

**A**

Chord progressions for section A:

- Staff 1:  $Bb7$ ,  $Eb7$ ,  $Ab\ major7$
- Staff 2:  $Eb-7$ ,  $Ab7$ ,  $Db\ major7$
- Staff 3:  $Db$ ,  $D7$ ,  $Ab\ major7 / Eb$ ,  $F7$
- Staff 4:  $Bb7$ ,  $Eb7$ ,  $F7$

**B**

Chord progressions for section B:

- Staff 1:  $Bb7$ ,  $Eb7$ ,  $Ab\ major7$
- Staff 2:  $Eb-7$ ,  $Ab7$ ,  $Db\ major7$ ,  $Db7$
- Staff 3:  $Db7$ ,  $D7$ ,  $Ab\ major7 / Eb$ ,  $F7$
- Staff 4:  $Bb7$ ,  $Eb7$ ,  $Ab$  (  $G7$   $Gb7$   $F7$  )

DUKE " IN A MELLOW TONE "

(BALLAD)

# IN A SENTIMENTAL MOOD

- DUKE

D- D-(maj7) D-7 D-6

G- G-(maj7) G-7 / G-6 A7 D-

D7 G-7 Gb7 1. Fmaj7 2. Fmaj7 Ab7

Dbmaj7 Bb-7 Eb-7 Ab7 Dbmaj7 Bb7 Eb7 Ab7

Dbmaj7 Bb-7 Eb-7 Ab7 G-7 C7

D- D-(maj7) D-7 D-6 G- G-(maj7) G-7 / G-6 A7

D- D7 G-7 C7 b9 Fmaj7

DUKE ELLINGTON - "PIANO REFLECTIONS"

224.

# INCHWORM

- FRANK LOESSER

(FOR SOLOS)

JOHN COLTRANE - "COLTRANE"

# INDIAN LADY

- DON ELLIS

(SLOWLY:) *over 5ths:*

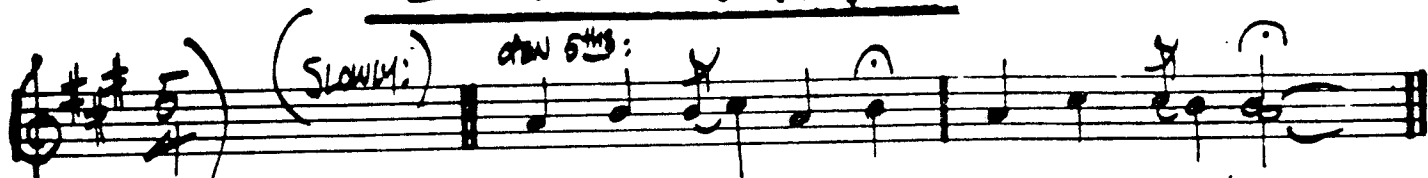

**A** FAST: A D A E7 sus4

A PEDAL

**B** A7 D7 A7 E7 sus4

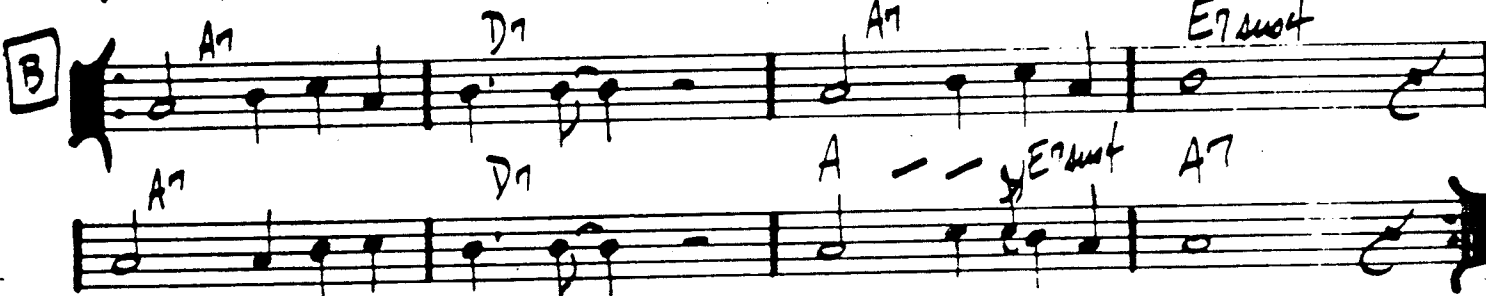

**C** A7 D7 A7 E7

A7 D7 A7 E7 A7

D G C F

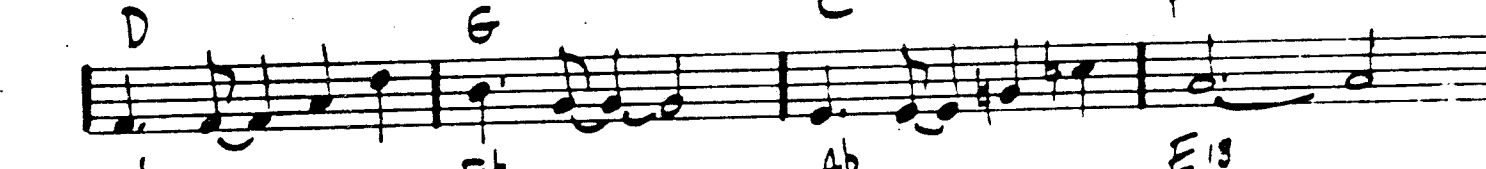

Bb Eb Ab E13

**D** A7 D7 A7 E7 sus4

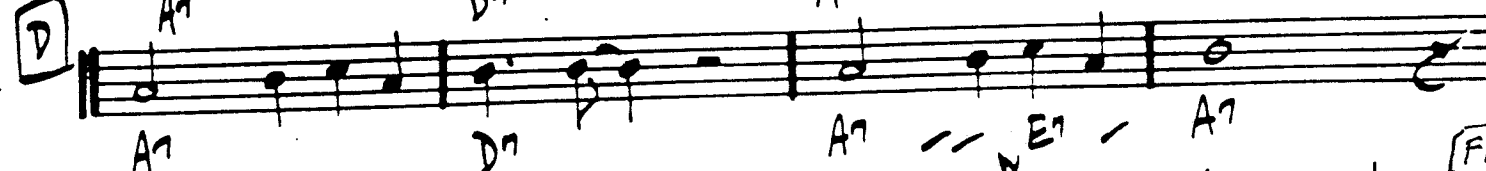

A7 D7 A7 E7 A7

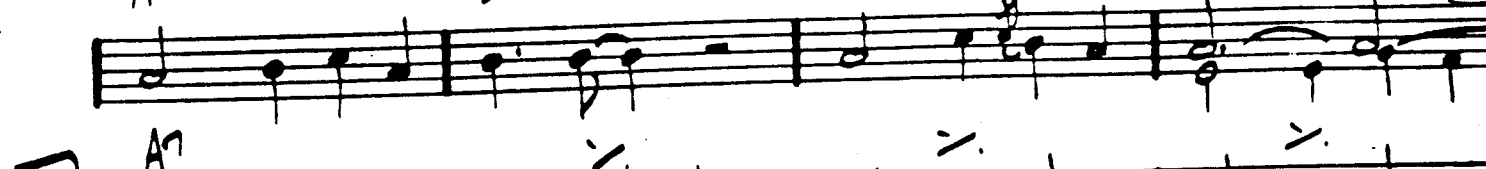

**E** A7

SOLOS: PLAY **B** TO **E**

# INSIDE IN

- Michael Gibbs

(78)

"INSIDE IN" - 1.2

(CONT.)

228.  
PLAYING CHANGES - INSIDE IN

(BRANKEN FEEL)

Db / Eb / F / E7 / A7 / G /

D / C / Bb / B7 / F#7 / Ab /

(FULL TIME)

Bb7 /// / F7 /// / C7 /// /

G7 /// / Ab7 /// / Eb7 /// /

Bb7 /// / F7 /// / F#7 /// /

GARY BURTON / STEVE JULLIANO - "HOTEL HERO"

(MED. UP)

# INNER URGE

- JOE HENDERSON

229.

JOE HENDERSON - "INNER URGE"

230.

(MED. BLUES)

# INTERPLAY

- BILL EVANS

PIANO (TACET 1st x)

TRIO: PIANO, GUIT., BASS

Chords: (F-6), (Bb-6), (F-6), (F+7b9)

[SOLOS ON F-BLUES] (CHANGES IN PARENTHESES)

Chords: (Bb-7), (F-6), (Ab7)

Chords: (G-7b5), (C+7), (F-6), (D-7b5), (Dbmi), (Gmi)

BILL EVANS - "INTERPLAY" "PEACE PIECES"

# INTREPID FOX

- FREDDIE HUBBARD

(MED. UP)

**Chord Progression:**  
 Bb7sus4 | A7sus4 | F#7sus4 | Eb7sus4 | C7sus4 | A7sus4 | F#7sus4 | F7sus4 |  
 C-7 | Bmaj7 #11 | C-7 | D-7 |  
 C7sus4 | A7sus4 | F#7sus4 | F7sus4 |  
 Bb7sus4 | Db7sus4 | Eb7sus4 | Bb7sus4 | Db7sus4 | Eb7sus4 | F7sus4 |  
 Bb7sus4 | Db7sus4 | Eb7sus4 | F7sus4 | G7sus4 | A7sus4 |  
 (Solo) C-7 | Bmaj7 #11 | Bb7sus4 | F7sus4

**Performance Markings:**  
 TEMPO (4) | (BASS) | (PIANO) | (11) | (6) | (FINE) | D.S. al. |

**Drum Part:** (DRUMS) with a circled 'D' indicating a specific drum sound.

232.  
(MED. SWING)

# IN YOUR OWN SWEET WAY - DAVE BRUBECK

A-7 b5 D7 b9 G-7 C7 C-7 F7 Bb6 Ebmaj7

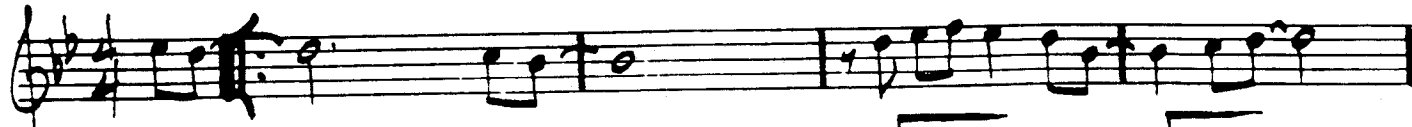

Ab-7 Db7 Gbmaj7 Cbmaj7 C-7 b5 F7 b9 1. Bbmaj7 #11 2. Bbmaj7 #11

E-7 b5 A7 b9 Dmaj7 E-7 A7 Dmaj7

D-7 G7 Cmaj7 Eb-7 Ab7 G7

A-7 b5 D7 b9 G-7 C7 C-7 F7 Bb6 Ebmaj7

Ab-7 Db7 Gbmaj7 Cbmaj7 C-7 b5 F7 b9 Bbmaj7 #11

FINE

INTERLUDE BETWEEN EACH CHORUS:

(Eb DORIAN)

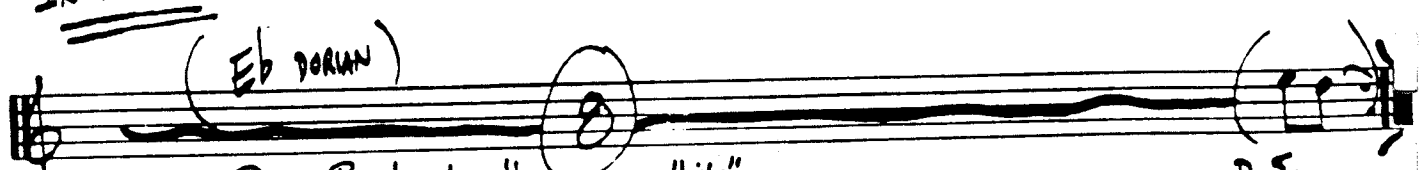

(ROCK BALLAD)

# IN YOUR QUIET PLACE

- KEITH JARRETT  
233.

"GARY BURTON, KEITH JARRETT"

234.

# INVITATION

KAPER/WASHINGTON

"THE MASTER - JOHN COLTRANE"

Bill Evans - "Intuition"

(MED. BALLAD)

# I REMEMBER CLIFFORD

BENNY GOLSON

INTRO: Abmaj7

G+7 Bb7(b9) G7b9 G7/B

C-7 Bb-7 Ab-7 Gb-7 F-7 Bb7 sus4 - - Bb7(b9)  
 Ebmaj7 G7 Abmaj7 A0 Bb7 B07 C-7 C-7/Bb  
 1. A-7b5 D7b9 G-7 G-7/F E-7b5 A7b9 F-7 Bb7(b9)  
 2. A-7b5 D7b9 G-7b5 C7b9 F-7 Bb+7 G-7 Abmaj7  
 A-7b5 D7b9 G-7 C7b9 F-7 Bb7 act. Ebmaj7  
 D-7b5 G7b9 C-7 C-7/Bb A-7b5 D7b9 G-7 C7 F-7 Bb7  
 A-7b5 D7b9 G-7b5 C7b9 F-7 Bb7 act. Eb 4  
 (LAST X D.C. al FINE)

236.

# IRIS

- WAYNE SHORTER

MILES DAVIS - "E.S.P."

# I SHOULD CARE

CAHN  
STORDAHL  
WESTON

D-7 G7 E-7 A7 D-7 G7 Cmaj7  
E-7 b5 A7 sus4 A7 D-7 F-7 Bb7  
Cmaj7 B-7 b5 E7 G-7 C7 Fmaj7  
B-7 b5 E7 b9 A- A-7 D7 D-7 G7  
F#-7 b5 B7 b9 E-7 A7 D-7 G7 Cmaj7  
E-7 b5 A7 sus4 A7 D-7 F-7 Bb7  
A-7 B-7 b5 E7 b9 A- A-7/G D7/F# or: (F-6) →  
→ ( C/E / Eb / D-7 / G7 / )  
D-7 G7 C6 ( F7 E-7 A7 )  
FINE

BILL EVANS - "LIVE AT TOWN HALL"

23B.

# ISN'T IT ROMANTIC?

- RODGERS/BART

(Bb7) Eb6 C-7 F-7 Bb7 Ebmaj7 Eo7 F-7 Bb7

Eb6/G C7 F-7 Bb7 Ebmaj7 Bb-7 Eb7

1. Abmaj7 Bb7 G7 C- G7/B Bb-7 Eb7

Abmaj7 C7/G F- D-7b5 G7 C- F9 Bb7 det. Bb7

2. F- F-/Eb D-7b5 G7 C- C-/Bb C-/A Ab-6

G-7 Gb7 F-7 Bb7 Eb Ab-6 Eb

Bb7

FINE

BILL EVANS - "LIVE AT SHELLY'S MANNE - HOLE"

# ISOTOPE

- JOE HENDERSON

239.

SOLDS ON "C" BLUES USING (C7 A7 / Gb7 Eb7) AS TURNAROUND

JOE HENDERSON - "POWER TO THE PEOPLE"

240.

(SWING)

# ISRAEL

- JOHN CARISI

GERRY MULLIGAN - "A CONCERT IN JAZZ"

(SWING)

241.

# IT DON'T MEAN A THING

- DUKE

- Staff 1: G- G-/F# G-/F C7/E Eb7 D7
- Staff 2: G- C7 C#07
- Staff 3: Bb/D 1. D+7 2. Bb
- Staff 4: F-7 Bb7 Eb maj7
- Staff 5: G-7 C7 F7 D7
- Staff 6: G- G-/F# G-/F C7/E Eb7 D7 G-
- Staff 7: G- C7 C#07 D+7

242.

# IT'S A RAGGY WALTZ

- DAVE BRUBECK

C7 - C#07 - G7 G E7 -

A7b9 D7b9 G G7 C G

Cmaj7 B-7 E-7 Bb-7 Eb7 Abmaj7

G-7 C7 F-7 Bb7 E-7 Eb7 D7

G D7 G07 G7

C7 - C#07 - G7 G E7

A7b9 D7b9 G G7 C G

# JELLY ROLL

- C. MINGUS

(NO. 2304)

CHARLES MINGUS - "BETTER GET IT IN YOUR SOUL"

244.

# JINRIKISHA

- JOE HENDERSON

Dbmaj7 #11

C-7 alt

Eb-7 (13)

Abmaj7

Gbmaj7 #11

(SWING)

(4)

G-7 b5

C7 #9

(4)

Bb-7

Gbmaj7

Ebmaj7

Gbmaj7

G-7 b5

C7 alt.

(MED. W/ JAZZ)

# JORDU

245.  
- DUKE JORDAN

246.

# JOURNEY TO RECIFE

- BILL EVANS

Two empty musical staves at the bottom of the page.

(J=100)

# JOY SPRING

CLIFFORD BROWN

Chord progressions above the staves include: Fmaj7, G-7, C7, Fmaj7, Bb-7, Eb7, A-7, Ab7, G-7, C7, F, Ab-7, Db7, Gbmaj7, Ab-7, Db7, Gbmaj7, B-7, E7, B-7, A7, Ab-7, Db7, Gb, A-7, D7, Gmaj7, G-7, C7, Fmaj7, F-7, Bb7, Ebmaj7, Ab-7, Db7, Gbmaj7, G-7, C7, Fmaj7, G-7, C7, Fmaj7, Bb-7, Eb7, A-7, Ab7, G-7, C7, F, (G-7 C7).

The notation includes various rhythmic values, including eighth and sixteenth notes, and is heavily decorated with triplets. The piece concludes with the word "FINE" written below the final staff.

248.

(INTRO VAMP)  
ON B7

# JU-JU

- WAYNE SHARTER

# JUST FRIENDS

- KLEMMER / LEWIS

SONNY ROLLINS - "SONNY MEETS HAWK"

# JUMP MONK

CHARLES MINGUS

(REPEAT UNTIL CUE:)

- Staff 1: F- / Db7 / G-7b5 / C7
- Staff 2: F- / Db7 (sub) / G-7b5 / C7
- Staff 3: F-7 / Eb7 sus4 / Db7
- Staff 4: C+7 / Bb-7 / Ab7
- Staff 5: G-7b5 / 1. Gb7 / 2. Gb7 F7
- Staff 6: Bb-6 / C-7b5 / F+7
- Staff 7: Bb-6 / Bb-(maj7) / C-7b5 / F+7

JUMP MONK - P. 2

Chords: Bb-6, C-7 b5, F+7, Bb-6, Bb-/Ab, G-7 b5, Gb7, F-, Db7 (Bvb), G-7 b5, C7, F-, Db7 (Bvb), G-7 b5, C7, F-7, Eb7 sus4, Db7, C7

To solos

Chords: Bb-7, Ab7, G-7 b5, G7

ENDING

Chord: Gbmaj7

252.  
(FAST LATW)

JUNE 15, 1967

- Michael Gibbs

JUNE 15th - P.2

(C7) (4)

BREAK

D.C. FIN

PLAY 6 BAR BREAK ONLY ON HEAD

254.

A (FLAMENCO FEEL)

# LA FIESTA

- Chick Corea

SOLOS ON SAME VAMP USING "SPANISH PHRYGIAN" SCALE

AFTER SOLOS D.S. al  $\text{\textcircled{C}}$

(OPEN VAMP - CUE FINE)

CHICK COREA - "RETURN TO FOREVER"  
STAN GETZ - "CAPTAIN MARVEL"

256.

# LADY BIRD

- TAD DAMEON

Four empty musical staves, each consisting of five horizontal lines, provided for additional notation.

# LAMENT

- J.J. JOHNSON

(SALON)

F- Eb-7 Ab7 Dbmaj7 G-7 C7

F A-7 b5 D7 G-7 E-7 b5 A7

D- C7 Bb-6 A-7 D-7 G-7 E-7 b5 A7

D- Eb-7 Ab7 Dbmaj7 G-7 b5 C7 (b9)

D.C. al

D- C7 Bb-7 A-7 D-7 B-7 b5 Bb-7 Eb7

F D-7 Db7 C7 F (G-7 b5 C7 b9)

FINE

258.

(EVEN 8ths)

# LAS VEGAS TANGO

- GIL EVANS

GIL EVANS - "INDIVIDUALISM"

GARY BURTON - "GOOD VIBES"

# LAZY BIRD

259.  
-JOHN COLTRANE

(MED. UP)

A-7 D7 C-7 F7 F-7 Bb7

Ebmaj7 A-7 D7 Gmaj7 1. (Ab-7 Db7) 2. Gmaj7

B-7 E7 Amaj7 Bb-7 Eb7

A-7 D7 Gmaj7 Ab-7 Db7

A-7 D7 C-7 F7 F-7 Bb7

Ebmaj7 A-7 D7 Gmaj7

F#7(b9) Eb7(9-b9) A-7 D7(b9)

Gmaj7 C7(b9) Fmaj7 Bb7(b9)

RIT. ....

Eb7 Abmaj7 Db7(9#11)

JOHN COLTRANE - "Blue TRANE"

LEROY, THE MAGICIAN

- GARY BURTON

(Rock) 260.

(DRUM INTRO)

1.

(SOLO)

2.

L 3 -

(FAST LATE)

# LIE AWAKE

- MITCH COODLEY

Handwritten musical score for guitar, featuring a melody line and a chord line. The score is written in 4/4 time and includes various chord voicings and melodic phrasing.

**Chord Line:**

- Measure 1: D7 sus4
- Measure 2: Gmaj7 #11
- Measure 3: F#7 sus4
- Measure 4: E-9
- Measure 5: B7 sus4
- Measure 6: A7 sus4
- Measure 7: F-7
- Measure 8: Bb7
- Measure 9: Db maj7
- Measure 10: Dmaj7
- Measure 11: C-7
- Measure 12: Bb-7
- Measure 13: E7 alt
- Measure 14: D7 sus4
- Measure 15: B7 sus4
- Measure 16: A7 sus4

**Melody Line:**

- Measure 1: D4, E4, F#4, G4, A4, B4, C5, B4, A4, G4, F#4, E4, D4
- Measure 2: G4, F#4, E4, D4, C4, B3, A3, G3, F3, E3, D3, C3
- Measure 3: F#4, E4, D4, C4, B3, A3, G3, F3, E3, D3, C3, B2
- Measure 4: E4, D4, C4, B3, A3, G3, F3, E3, D3, C3, B2, A2
- Measure 5: B4, A4, G4, F#4, E4, D4, C4, B3, A3, G3, F3, E3
- Measure 6: A4, G4, F#4, E4, D4, C4, B3, A3, G3, F3, E3, D3
- Measure 7: F#4, E4, D4, C4, B3, A3, G3, F3, E3, D3, C3, B2
- Measure 8: Bb4, Ab4, Gb4, Fb4, Eb4, Db4, Cb4, Bb3, Ab3, Gb3, Fb3, Eb3
- Measure 9: Db5, Cb4, Bb3, Ab3, Gb3, Fb3, Eb3, Db3, Cb3, Bb2, Ab2, Gb2
- Measure 10: D5, C5, B4, A4, G4, F#4, E4, D4, C4, B3, A3, G3
- Measure 11: C5, B4, A4, G4, F#4, E4, D4, C4, B3, A3, G3, F#4
- Measure 12: Bb4, Ab4, Gb4, Fb4, Eb4, Db4, Cb4, Bb3, Ab3, Gb3, Fb3, Eb3
- Measure 13: E5, D5, C5, B4, A4, G4, F#4, E4, D4, C4, B3, A3
- Measure 14: D5, E5, F#5, G5, A5, B5, C6, B5, A5, G5, F#5, E5
- Measure 15: B5, A5, G5, F#5, E5, D5, C5, B4, A4, G4, F#4, E4
- Measure 16: A5, G5, F#5, E5, D5, C5, B4, A4, G4, F#4, E4, D4

**Other Notations:**

- Measure 2: Triplet over G4, F#4, E4
- Measure 5: First ending bracket over B7 sus4
- Measure 6: Second ending bracket over A7 sus4
- Measure 16: FINE

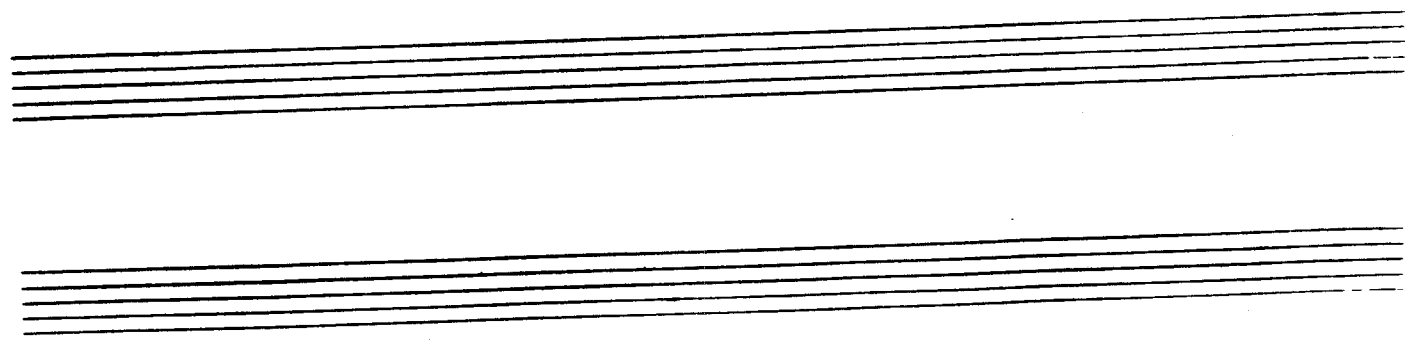

262.

# LIKE SOMEONE IN LOVE

-VAN HEUSEN/BURKE

1.

2.

JOHN COLTRANE - "LUSH LIFE" "Coltrane Time"

# LIMEHOUSE BLUES

263.  
-PHILIP BRAHAM

(FAST)

**A**  $D^{\flat}9 \#11$   $(D9)$   $D^{\flat}7$   $B^{\flat}9$   $(B9)$   $B^{\flat}7$   $Abmaj7$   $D^{\flat}maj7$   $G-7$   $C7$   $F-7$   $B^{\flat}7$   $E^{\flat}7$   $D7$

**B**  $D^{\flat}7 \#11$   $(D9)$   $D^{\flat}7$   $B^{\flat}7$   $E7$   $Ab7$   $F7$   $B^{\flat}-7$   $B^{\flat}-7 b5$   $E^{\flat}7$   $Ab7$   $D7 (\#11)$   $Ab7$

DAVE BRUBECK -  
"BLUES ROOTS"  
"CANNONBALL & COLTRANE"

♩ 64.  
♩=100

# LITHA

- CHICK COREA

*J. = 6 (SWING)*

CHICK COREA - "INNER SPACE"  
CHRIS GYBIZ - "SWEET RAIN"

(MED.)

# LITTLE B's POEM

- BOBBY HUTCHERSON

BOBBY HUTCHERSON - "COMPONENTS"

- RANDY WESTON

# LITTLE NILES

Chord symbols above the staves: Bb-, Bb-6, Gb7, F7

Chord symbols below the staves: Bb-, Bb-(b6), Bb-6, Bb-(b6), D7 b5, G7, C7 b5, F7, F0, F#0, F0, F#0, F0, F#0

At the end of the fifth staff, there is a circled "D.C." and a circled "al" symbol.

Chord symbols above the staff: C7 b5, F7, Gbmaj7, Cbmaj7, Bb-6

LITURGY

- Michael Gibbs

A (LATIN)

(FORM: AABBB)

270.

(MOD.)

# LITTLE WALTZ

- RON CARTER

F- E-7 b5 Eb-6 Dbmaj7 G7

C7 F- 1. C7 2. C7 F- ∴

D-7 b5 G7 C7 F7

Bb-7 Eb7 Ab G C7

F E-7 b5 Eb-6 Db

G7 C7 F ∴

INTRO: FUNK  
COMP IN "F"  
PIANO SOLO

# LONG AS YOU KNOW YOU'RE LIVING YOURS

— KEITH JARRETT  
271.  
G

Handwritten musical score for an open solo section. It includes a wavy line for improvisation and a final chord. The chords are: A7(b9) and F. The text "OPEN SOLO ON A7 b9" is written above the wavy line.

KEITH JARRETT - "Belonging" THEN D.C. (INTRO)  
al ♯

FINE

272.

# LONG AGO AND FAR AWAY - KEAN / GERSHWIN

F6 D-7 G-7 C7 Fmaj7 G-7 C7

F6 G-7 C7 A-7 D7 G-7 C7

1. Ab6 Bb-7 Eb7 Abmaj7 G7

Cmaj7 A-7 - - D7 G-7 C7

2. C-7 F7 Bbmaj7 Eb7

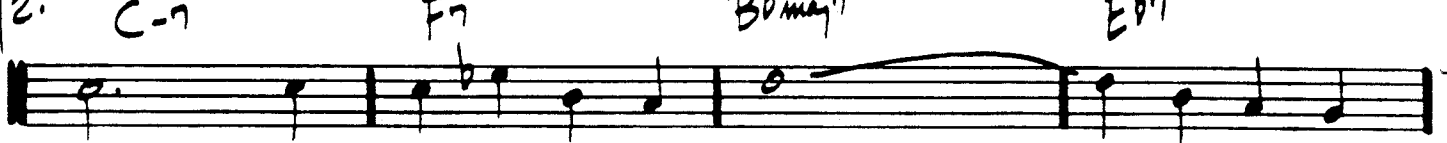

F6 D-7 G-7 C7 F6 (G-7 C7)

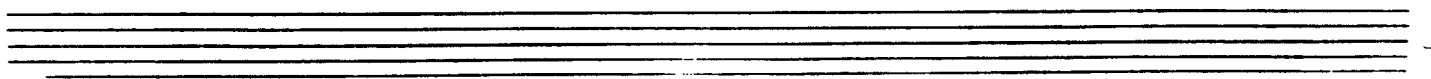
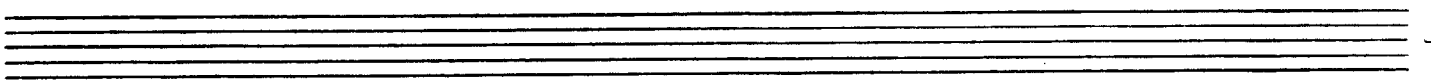

# LONNIE'S LAMENT

SOLOS ON C-7

Four empty musical staves provided for soloing on the C-7 chord.

274.

(Bossa)

# LOOK TO THE SKY

- JOBIM

A

B

(MOD. ROCK)

# LOOKING BACK

Empty musical staves at the bottom of the page.

(MED.)

# LULLABY OF BIRDLAND

- GEORGE SHEARING

F-                    G7    C7    F-                    Bb-7    Eb7

Ab maj7    F-7    Bb-7    Eb7    1. Abmaj7    Db7    C7

2. Abmaj7    Eb7    Abmaj7    F7    Bb-7

Bb-7    Eb7    Abmaj7    F7    Bb-7

Bb-7    Eb7    Abmaj7    C7    F-                    G7    C7

F-                    Bb-7    Eb7    Abmaj7    F-7    Bb-7    Eb7

Abmaj7    Eb7    Abmaj7

"THE BUD POWELL TRIO"

278.

(MED. BALLAD)

# LUSH LIFE

- BILLY STRAYHORN

D7 Db6 Cbmaj7 Dbmaj7 Cbmaj7  
 Dbmaj7 Cbmaj7 Dbmaj7 Eb-7 Emaj7 Gb-7 Ab-7 A7  
 Eb-7 D7 1. Dbmaj7 D7 2. Dbmaj7 C7  
 F- F-6 F-7 F-6 F- G-7 Gb7  
 F- F-6 F-7 F-6 F- E7 Eb-7 Ab7  
 B7 b5 Bb7 Eb7 A7 b5 Eb-7 Ab7  
 Db6 D7 Db6 D7 Db6 (C7) B7 Emaj7 Ebmaj7 D7  
 Db6 D7 Db6 D7 Db6 Db7 C7 Fmaj7 E7 Eb7

Ab6 Eb7 #9 Ab6 - E-7 A7 D6 D-7 C6 B7 Bb7 A7 Ab7

Db6 D7 Db6 D7 Db6 C7(b9) B7 Bb7

Eb-7 / Gb-7 Cb7 A7(b9) Ab7 Dbmaj7 - Db-7 Gb7 Cbmaj7 - F-7 Bb7

Eb-7 / Gb-7 Cb7 A7(b9) Ab7 Emaj7 Eb6 Dmaj7 Bb7 Eb-7 D7 Db6

JOHN COLTRANE - "LUSH LIFE"

STAN GETZ - "CAPTAIN MARVEL"

280.

(Rock)

# THE MAGICIAN IN YOU

- KEITH JARRETT

Handwritten musical score for "The Magician in You" by Keith Jarrett. The score is written in 4/4 time and includes guitar and bass parts.

**Third System:** The guitar part continues with triplet patterns. The bass part has the following chords: C#-9 b5, C9(alt4), Fmaj7, E-7, D- D/C, G7/B, C/B.

**Fourth System:** Labeled with a circled "B" at the beginning. The guitar part features triplet patterns. The bass part has the following chords: Amaj7, A7/G, D/F#, D-9, C9(alt4), F, F#-9, B7.

KEITH JARRETT - "EXPECTATIONS"

# MAIDEN VOYAGE

- HERBIE HANCOCK

281.

PLAY CHORDS  
AT A FOR  
INTRO

A

HERBIE HANCOCK - 'MAIDEN VOYAGE'

END ON D7sus4

282.

# MALLET MAN

-GORDON BECK

[INTRO]

Ab7 sus4

Gbmaj7

1st x only

(PLAY 4X)

LAST X

Eb7 D9

B7 A7

Ab7 sus4

Gbmaj7

Emaj7 #11

F/D9

1.

C7 sus4

2.

C7 sus4

**B**

**C**

GARY BURTON - "NEW QUARTET"

284.

-JOE ZAWINUL

# MAN IN THE GREEN SHIRT

(Jazz)  
Rock

**Voicings:**

**Chords:** Bb, F, Bb, G-, C-, F9, F, Eb, Fmaj, Bb, G-, Eb, F, Bb, Eb, F7b9, Bb, E7sus4

**Annotations:** (PLAY 8), 1., 2., 3., 4., 1/2 X ROCK FEEL, (OPEN SOLO ON E7sus4)

286.  
(♩=160)

- WAYNE SHORTER

# MAITONG

DRUM INTRO

ON CUE:

(LATIN)

CONTINUE SIMILAR

F-7

Dbmaj7

(SING)

D7 #9

Eb-7

Ab7

Dbmaj7

Db-7

Gb7

(LATIN)

F-7

(SMILE AS BEFORE)

Wayne Shorter - "Ju-Ju"

# MAY DANCE

# MEDITATION

- A.C. JOBIM

(Bossa)

2c. d

A single staff of music showing a sequence of chords: Bb7, A7b9, Ab7, G7b9, C6, and (D-7 G7).

Antonio Carlos Jobim - "The Composer of Desafinado, Plays"

(LATIN)

MEMORIES OF TOMC W

- K. Jarrett

289.

KEITH JARRET - "THE KÖLN CONCERT (PART II C)"

2/12 (EVEN 8ths)

# MEULEVIA

- Mick Goodrick

(INTRO)

Intro guitar notation on a single staff. It features a sequence of chords: B/E, C/Eb, D/C#, E/C, and F/C. The final measure contains a barre over the 5th fret with an 'A' shape, labeled (E-7).

A

B

292.

# MICHELLE

- LENNON/MCCARTNEY

D.S.

# MIDNIGHT MOOD

- JOE ZAWINUL

293.

(MODERATE)

A

B

294.

# MILANO

- JOHN LEWIS

(MED. SW)

D-7 G7 C A-7 D-7 G7 C7 F#7

F - D-7 G7 C A7 D-7 G7 1. C A7 2. G-7 C7

F F- E- A - - D-7 G7 C7

F F- E- A- F#-9b5 B7 E- A7b9

D-7 G7 C A-7 D-7 G7 C7 F#7

F - D-7 G7 C A7 D-7 G7 C

MSQ - "THE MODERN JAZZ QUARTET"

(UP)

# MINORITY

Three empty musical staves at the bottom of the page, consisting of three sets of five-line staves.

296.

# MISTY

ERROL GARNER

(Solo)

Two empty musical staves at the bottom of the page.

# MOLTEN GLASS

- JOE FARRELL

(UP)

# MOMENT'S NOTICE

- COLTRANE

299.

JOHN COLTRANE - "Blue TRANE"

300.

(Bossa)

# MONTAGE

- STU BALCOMB

⊗

A-7 D7 Gmaj7 G7

Ab-7 Db7 Gbmaj7 Gb7

Cbmaj7 B-7 E7 Bb-7 Eb7

Ab-7 Db7 Gbmaj7 Bb7

AFTER SOLOS, D.S. al  $\text{♩} = 2\text{nd}$

[SOLO VAMP TO HOLD - OR FAVE]

Ab-7 Db7 Gbmaj7 A7(b9)

# MOOD INDIGO

- DUKE ELLINGTON

(MED. SLOW)

301.

**A**

Ab maj7

Bb7

Bb-7

Eb+7

Ab maj7

Ab maj7

Bb7

E7

B-7

E7

Eb7

Ab7

Ab°

G°

Ab7

Db7

Gb7 (E7)

Eb+7

Ab maj7

Bb7

Bb-7

Eb+7

Ab maj7

**B**

Ab maj7

F7

Bb7

Bb-7

Eb7

Ab

Eb7

Ab maj7

F7

Bb7

E7

Eb7

Ab7

∴

Db7

E7

Eb7

Ab maj7

F7

Bb7

Bb-7

Eb7

Ab

# MOON GERMS

- JOE FARRELL

[SOLO ON E♭ BUES]

Two sets of empty musical staves, one in treble clef and one in bass clef, provided for the solo section on E♭ blues.

# (Solo) THE MORE I SEE YOU - WARREN G. GIBSON

Staff 1: Eb F-7 G- C7(M) F-7 Bb7

Staff 2: Eb F-7 G- C7(M) F-7 Bb7

Staff 3: Eb- Db-7 Gb7 Cbmaj7 C7alt. Cbmaj7 Bb7

Staff 4: Eb- F7 F-7 Bb7sus4

Staff 5: Eb F-7 G- Bb+(maj7) Bb-7 Eb7

Staff 6: Abmaj7 Ab-7 Db7 Eb G-7 C7 F7

Staff 7: Eb F-7 Bb7 Eb (F-7 Bb7)

304.

(DIRGE-LIKE)

# MOTHER OF THE DEAD MAN

-CARLA BLEY

**A**

**B**

**C**

$d=d$  DOUBLE TIME

GARY BURTON - "A GENUINE TONG FUNERAL"

Michael Gibbs - "Just Ahead"

MEDIUM UP

# MR. P.C.

- COLTRANE  
305.

JOHN COLTRANE - "Giant Steps"

# MEMPHIS UNDERGROUND

- HERBIE HANAUER

ROCK

H. HANAUER - MEMPHIS UNDERGROUND

306.

# MY FAVORITE THINGS

- RICHARD RODGERS

COLTRANE - "Live at Birdland"

- WASHINGTON / YOUNG

# MY FOOLISH HEART

(Ballad)

Chords:  $Bb\text{maj}7$   $Eb\text{maj}7$   $D-7$   $G7$   $C-7$   $C-7/Bb$

Chords:  $A7$   $A7$   $D-7$   $D7\#9$   $G-7$   $Db7$   $C-7$

Chords:  $C-7b5$   $F7b9$   $Bb\text{maj}7$   $F-9$   $Bb+7$   $Eb\text{maj}7$

Chords:  $A-7b5$   $D7$   $G-7$   $D7\#9$   $G-7$   $C7$   $C-7$   $G+7$

Chords:  $C-7$   $F7$

Chords:  $C-7$   $C-7/Bb$   $A-7b5$   $D7$   $G-7$   $Eb-7$   $Ab7$

Chords:  $Bb\text{maj}7$   $Eb\text{maj}7$   $Ab7$   $G7$   $C-7$   $G7$   $C13$   $C+7$   $F7\text{alt}$   $F7b9$

Chords:  $Bb\text{maj}7$  ( $G-7$   $Gb\text{maj}7$   $F7\text{alt}$ )

(Solo on Entire Form)

308.  
(BALLAD)

# MY FUNNY VALENTINE

- ROGERS / HART

C- C-(maj7) C-7 C-6

Ab maj7 F-7 D-7 b5 G7 b9

C- C-(maj7) C-7 C-6

Ab maj7 F-7 Ab-6 Bb7 (b9)

Eb maj7 F-7 G-7 F-7 Eb maj7 F-7 G-7 F-7

Eb maj7 G7 C- Bb-7 A7 Ab maj7 D-7 b5 G7 b9

C- C-(maj7) C-7 C-6

Ab maj7 D-7 b5 G7 b9 C- Bb-7 A7 (#11)

Ab maj7 F-7 Bb7 (b9) Eb6 (D-7 b5 G7 b9)

# MY LITTLE BOAT

RODER 10  
MENSICAL

309.

(BOSSA)

Four empty musical staves at the bottom of the page.

(BALLAD)

# MY ONE AND ONLY LOVE

-WOOD/NEWLIN

Cmaj7 C/B A-7 A/G D7/F# G7/F C/E Fmaj7 G7 - E-7 A7  
 D-7 - G7 E7/G# A-7 D7 1. D-7 G7 E-7 A7 D-7 G7  
 2. D-7 G7 C6 - F#-7/B B7 E- F#-7 B7  
 E- F#-7 B7 E- E-/D# E-/D E-/C#  
 D-7 A7 D-7 G7 Cmaj7 C/B A-7 A/G D7/F# G7/F  
 C/E Fmaj7 G7 / E-7 A7 D-7 / G7 E7/G# A-7 D7  
 D-7 G7b9 C6 (D-7 G7)  
 FINE

Rock  
1990

# MYSTERIOUS TRAVELER

- WAYNE SHORTER

**INTRO**

**A**

(ENTER DRUMS)

**B**

3X

MYSTERIOUS TRAVELER - P.2

LAST X INTO OPEN SOLOS W 4/4  
ON F#-7 — FADE W/ DRUMS

WEATHER REPORT - "MYSTERIOUS TRAVELER"

(BALLAD) **MY SHIP** - WEILL / GERSHWIN

F6 D7 G7 C7 F6 F#07 G7 C7  
 F6 D7 G-7 A7 1. D-7 G7 G-7 C7  
 2. D-7 G7 C9(4#4) F6 G-7 C7 G-7 C7  
 C9 C9(4#4) Fm7 - - E7 A-7 D-7 A-7 D-7  
 A-9 D7 G7 C7 F6 D7 G9 C7  
 F6 F#07 G7 C7 F6 D7 G-7 A7  
 D-7 C7 Fm7 C7 F D- Bb9 F Bb  
 F/C D-7 G-7 C7 F6 Db9 F6 (G-7 C7)  
 FINE

(BALLAD)

# NAIMA

- JOHN COLTRANE  
3/15.

COLTRANE - "GIANT STEPS"

J.C.  
7/26

# NARDIS

(MED. FAST)  
5/4

"BILL EVANS AT THE MONTREUX JAZZ FESTIVAL"

JOE HENDERSON SEXTET - "THE KICKER"

(BALLAD)  
SWING

# NEFERTITI

Four empty musical staves at the bottom of the page, intended for further notation.

# NEVER WILL I MARRY

-FRANK LOESSER

# NICA'S DREAM

- HORACE SILVER

**A** (9) Bb-(maj7) = Ab-(maj7) =

Bb-(maj7) Eb-7 Ab7

Ab-7 Db7 Gbmaj7 =

C-7 b5 F7 alt. Bb-(maj7) 1. (F7) 2. Bb- (FINE)

**B** Eb-7 Ab7 F-7 b5 Bb- b9

Eb-7 Ab7 Dbmaj7 E-7 A7

Eb-7 Ab7 F-7 b5 Bb7 b9

Eb-7 Ab7 Dbmaj7 C-7 b5 F7 b9

"HORACE SILVER - HORACE-SLOPE" (AABA)  
 D.S. AL 2<sup>da</sup> ENIN.

320.

# NIGHT AND DAY

- COLE PORTER

D-7 b5      G7      - 3 -      Cmaj7  
 D-7 b5      G7      - 3 -      Cmaj7  
 F#-7 b5      F-7      E-7      Eb07  
 D-7      G7      Cmaj7      1.      2.      Bb7  
 Ebmaj7      - 3 -      Cmaj7  
 Ebmaj7      - 3 -      Cmaj7  
 F#-7 b5      F-7      E-7      Eb07  
 D-7      G7      D-7      C6      D7      G7

FINE

"STAN GETZ & BILL EVANS"

FRANK SINATRA - "SWINGING AFFAIR"

(MED. JAZZ)  
WALTZ

# NIGHT DREAMER

WAYNE SHORTER

3/4 INTRO (RUBATO):

E7 G7 D7 alt.

(IN TIME):

Gmaj7 Bb7 Ebmaj7 D7 Gmaj7 Bb7 Ebmaj7 D7

Gmaj7 Bb7 Ebmaj7 D7 Gmaj7 Bb7 Ebmaj7 D7

Gmaj7 Bb7 Ebmaj7 D7 Eb7 Ab7

E7 sus F7 sus

Gmaj7 Bb7 Ebmaj7 D7 Gmaj7 Bb7 Ebmaj7 D7

# NIMBUS

RON McCLURE

(Rock)

(ALL CHORDS DORIAN)

**A** C-7

**B** Eb-7

**C** F#-7

**D** A-7

TR.

324.  
♩=240 (ROCK)

NONSEQUENCE

-Michael Gibbs

326.

(MED.) NOSTALGIA IN TIMES SQUARE - CHARLES MINGUS

MINGUS - "WANDERLAND"

# OLEO

327.

- SONNY ROLLINS

**A** Bbmaj7 G7 C-7 F7 Bbmaj7 G7 C-7 F7

F-7 Bb7 Ebmaj7 Eb-6 Bbmaj7 G7 1. C-7 F7

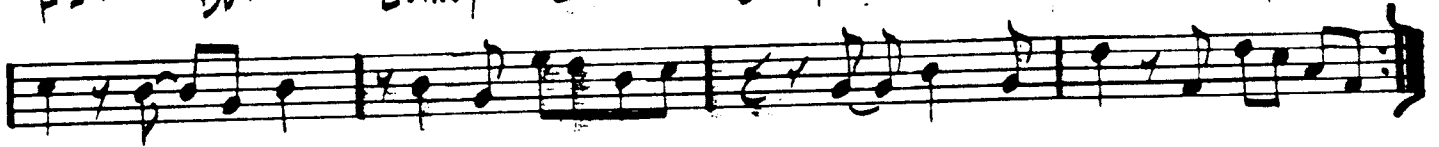

2. Bbmaj7

**B**

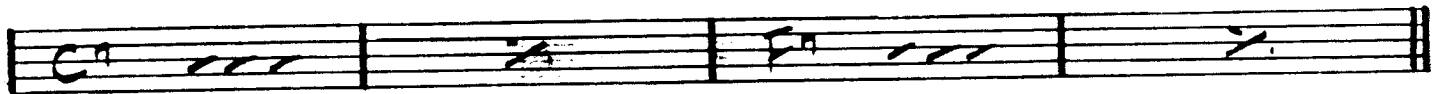
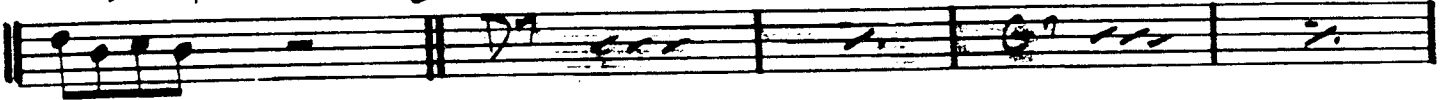

Bbmaj7 G7 C-7 F7 Bbmaj7 G7 C-7 F7

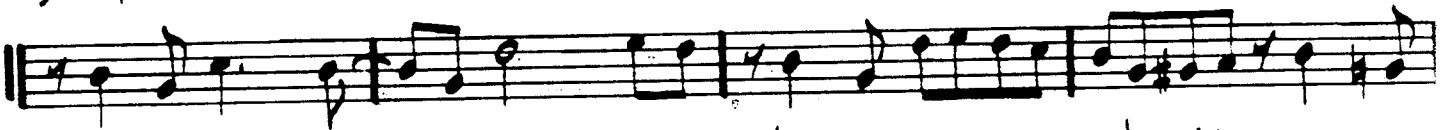

F-7 Bb7 Ebmaj7 Eb-6 Bbmaj7 G7 Bbmaj7

JOHN COLTRANE - "TRANE TRACKS"  
MILES DAVIS - "DAVIS"

(AABA)

328 (MED. SLOW)

# OLHOS DE GATO

- CARLA BLEY -

2/11

Gary Burton - "New Quartet"

(BASS)

# ONCE I LOVED

# ONE FINGER SNAP

- HERBIE HANCOCK

A

B

(USE INTRO AS TOP OF CHORUS)

# ONE NOTE SAME

- A.C. JOHNSON

331

D-7 Db7 C-7 B7 (b9)

F-7 Bb7 Ebmaj7 Ab7

D-7 Db7 C-7 B7(b9) Bb6

Eb-7 Ab7 Dbmaj7

Db-7 Gb7 Cbmaj7 C-7b5 B7b5

D.S. al fine

F-7 Bb7 Ebmaj7 Ab7

Db6 C7 Bbmaj7 Bb6

STAN GETZ - "GETZ AU GO GO"

332.  
(EVEN 8ths)

# OPEN YOUR EYES, YOU CAN FLY

- CLICK  
COREA

INTRO

OPEN YOUR EYES - P. 2

GARY BURTON -  
"NEW QUARTET"

FINE

334.

(FAST SWING)

# ORBITS

- WAYNE SHORTER

Chord symbols include: C7, A7(b9), Eb-7, G-7b5, C7, A7(b9), Eb-7, C7, A7(b9), D7, G-7, Dbmaj7, Ebmaj7, Eb-7, D7, Db-7, C-7, Gb, Abmaj7, Ab-7, G-7, Bb-7, F-7, Dmaj7(#5), G-7, Bb-7, F-7, Dmaj7(#5), G-7, Dmaj7(#5), G-7.

MILES DAVIS - "MILES SMILES"

- CHARLIE PARKER

# ORNITHOLOGY

(MED. UP)

"THE COMPREHENSIVE CHARLIE PARKER"

"LIVE PERFORMANCES-VOL. I"

336.

# OUT OF NOWHERE

- GREEN/HEYMAN

# PASSION DANCE

- MFCO TUGER

337

(MED. UP)

F7 sus4

(F7 sus4)

Bb pedal

C#11

(C#11)

[SOLOS ON F7 sus4]

338.

Rock

J=104

# PEACHES EN REGALIA

- FRANK ZAPPA

(DR. FILL) ~~S.~~ B- - - F#- E 2

B- A C D- A - F#- E

3/8

TRM - TRM - TRM - TRM

$\flat$ 2 (Db/F)  $\flat$ 2 (Db)  $\sharp$ 2 (B/ $\sharp$ ) 0 (B)  $\sharp$ 2 (B/ $\sharp$ ) 0 (B)

GUITAR & FLUTE (OVA):

(GUIT:)

(FLI:)

(SYNTHESIZER:)

SAXES

(SYNTH)

(DRUM FILL)

ENDING VAMP

(MELODY:)

(FLI:)

(CLAR:)

340.

(BALLAD)

# PEACE

- HORACE SILVER

HORACE SILVER - "THAT HEALIN' FEELIN' "

342.

(MED. WALTZ)  
TEMPO

# PEE WEE

- TONY WILLIAMS

TONY WILLIAMS - "PEE WEE"  
MILES DAVIS - "SORCERER"

# PEGGY'S BLUE SKYLIGHT

CHARLES MINGUS

(REV.)

Chord symbols and section markers include:

- Section A: G-7b5, C7 alt., F-(maj7), F-(maj7), Abmaj7, D7, Eb+7, Db7 sus4, C7#9, B7, Bb7, Eb-7, Ab7, 1. Dbmaj7, Gb-7b5, 2. Dbmaj7, Db7, G-7, C7, Fmaj7, F-7, Bb7, Ebmaj7, Abmaj7, D7, C, Db7 sus4, C7#9, B7(13), Bb7, Eb-7, Ab7, Dbmaj7.

Mingus - "Tonight At Noon"

344.

(BOSSA)

# PENSATIVA

- CLARE FISCHER

-INTRO-

346.  
SWING  
(UP)

# PENT-UP HOUSE

- JIMMY ROLLINS

JIMMY ROLLINS - "SAXAPHONE COLOSSUS"

# PERI'S SCOPE

- BILL EVANS  
347

Bill Evans - "Portrait In Jazz"

348.

# FRANCING (NO BLUES)

- MILES DAVIS

(NO BLUES)

MILES - "SOMEDAY MY PRINCE ..."

(FAST SWUNG)

# PINOCCHIO

- HAYNES STARTER

350.

(MED. VP)

# PITHYCANTHROPUS ERECTUS

- CHARLES MINGUS

**A**

F-7 D7(maj7) G-7(b5) C7(b9)

F-7 D-7 Eb7 Ab7

G-7(b5) C7(#9) F-7 D7(maj7)

Ab7 D7 Gb7(maj7) G-7(b5) C7(b9)

**B**

(INDEFINITE SOLO FILL) [ON CUE:] F-7 G-7(b5) C7

CHARLES MINGUS - "REINCARNATION OF A LOVE BIRD"

# PLAYED TWICE

- THELONIOUS MONK

(123)

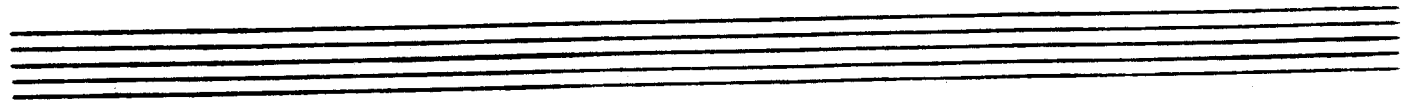
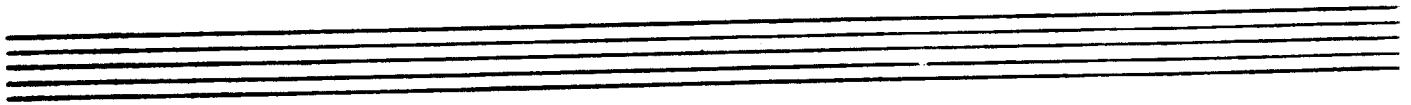

352  
(EVEN 8ths)

# PORTSMOUTH FIGURATIONS

- STEVE SWANSON

FAST 4/4

E-7 Cmaj7 B-7

A-7 Fmaj7 E-7

/ / A-7 / / /

Gmaj7 Cmaj7 B-7 A-7 Fmaj7

E-7 Cmaj7 B-7 A-7 Fmaj7 E-7 (FINE)

GARY BURTON - DUSTER

(Guitar)

# PRELUDE TO A KISS - DUKE

DUKE - "70<sup>th</sup> BIRTHDAY"

"BLININGTONIA, VOL 2"

"DUKE'S BIG 4"

354.

(UP TEMPO)

# PRINCE OF DARKNESS

WAYNE SHORTER

FINE

MILES DAVIS - "SORCERER"

# PUSSY CAT DUES

CHARLES MINGUS

[SOLO]

(INTRO)

[SOLOS ON Eb BLUES]

CHARLES MINGUS - "BETTER GET IT IN YOUR SOUL"

# QUIET NOW

- DENNY ZEITLIN

A-7 Fmaj7 E7 A-7 D-7 G7 Cmaj7 - Bb7 A+7

Ab7 - G7 E7 A-7 D7(#11) Ebmaj7 Abmaj7 Db13

B-7 Gmaj7 F#7 B-7 E-7 A7 Dmaj7 - C7 B+7

Bb7 A7 F#7 - B-7 E7(#11) F#-7 B7 E-7 A7 A-7 D7(#11)

Gmaj7 C13 B-7 Bb7 Abmaj7 Db7 C-7 B7

A7 D7 C#-7 C7 B-6 E7

D.C. al 

 E-7 A-7 D-7 G7(9) E-7 A-7 Fmaj7 Bbmaj7 E-7 Ebmaj7 Abmaj7 Dbmaj7 Cmaj7

(Rock)

# THE RAVEN

- K. Jarrett  
357.

"Gary Burton & Keith Jarrett"

(SAMBA)

# THE REAL GUITARIST (IN THE HOUSE)

STEVE KUHN "LIVE IN NEW YORK"

S.K. - "CHICKEN FEATHERS"

# RECORDAME

- JOE HENDERSON

(Guitar)

360.

(MED. UP)

# RE-INCARNATION OF A LOVEBIRD

- MINGUS

**A**

Chords for Section A:  
Staff 1: G- (triple), Ebmaj7, A-7b5, D7#9  
Staff 2: G- (triple), Ebmaj7, A-7b5, D7  
Staff 3: G- (triple), Ebmaj7, C-7, F7  
Staff 4: A-7b5, D7, G- (triple), A-7b5, D7#9

**B**

Chords for Section B:  
Staff 1: G- (triple), Ebmaj7, A-7b5, D7  
Staff 2: G- (triple), Ebmaj7, A-7b5, D7  
Staff 3: G- (triple), Ebmaj7, C-7, Db-7  
Staff 4: A-7b5, D7, G- (triple), G- (triple)

$\text{♩} = \text{♩}$  (2008 AS SWAN)

$\text{C}$  G-7 C7 G-7 C7 Fmaj7 Bb7#11 Fmaj7 Bb7#11 (.)

(♩ = ♩ A TEMPO)

$\text{D}$  Bb-7 Eb7 Abmaj7 (Db7) C-7 b5 F7b9

Bb-7 Eb7(b9) A-7 D7

D.C. al

$\text{♩}$  A-7b5 D7b9 C-7 Db-7 A-7b5

D7 G- G-

(SANS ALSO ON  $\text{♩}$ )

MINGUS - "RE-INCARNATION OF A LOVE BIRD"

362.

# RED CLAY

- FREDDIE HUBBARD

(ROCK)

FREE BLOWING:

(C-7) (Ab7)

(G7) (C-7)

(RHYTHM SECTION:)

A

(4) C-7 (11) Bb-7 (11) Db7sus4 Eb7sus4 1. F7sus4 G7sus4 2. F7sus4 G7sus4

(TRUMPET:)

B

C-7 (11) Bb-7 (11) Db7sus4 Eb7sus4 F7sus4 G7sus4 C-7 (11) Bb-7 (11)

Db7sus4 Eb7sus4 1. F7sus4 G7sus4 2. F7sus4 G7sus4

C-7 (11) Bb-7 (11) Db7sus4 Eb7sus4 F7sus4 G7sus4

C

b b # #

(SOLOS:)

D

C-7 Bb-7 Eb7 Ab7sus4 D-7 b5 G7

(JAZZ WALTZ)

# SAGA OF HARRISON CRABFEATHERS 365"

- STEVE KUHN

E- Cmaj7

A-

E- D-

Bbmaj7

G- D-

Abmaj7

C-

Abmaj7

F- (a) C-

**A** SOLOS: E-7 (ADLIAN) C (4d.) E-7

**B** D-7 (ADL) Bb (4d.) D-7

**C** Ab (4d.) **D** C-7 (ADLI) Ab (4d.) C-7

STEVE KUHN - "LIVE IN NEW YORK" "CHICKENFEATHERS" (AFTER SOLOS, P.C. of a)

366.

# SAME SHAME

- BOBBY HUTCHERSON

BOBBY HUTCHERSON - "TOTAL ECLIPSE"

# SATIN DOLL

- DUKE ELLINGTON

Chords and notes shown in the score:

- Line 1: D-7, G7, D-7, G7, E-7, A7
- Line 2: E-7, A7, A-7 (A-7b5), D7, Ab-7, Db7
- Line 3: 1. C, E-7b5, A7b9, 2. C, D-7, D#7, E-7
- Line 4: G-7, C7, Fmaj7, G-7, C7
- Line 5: A-7, D7, D-7, G7, E-7, A7
- Line 6: D-7, G7, E-7, A7
- Line 7: A-7 (A-7b5), D7, Ab-7, Db7, C, (E-7b5 A7b9)

The word "FINE" is written at the end of the seventh line.

DUKE - "70<sup>th</sup> BIRTHDAY"  
 "ELLINGTONIA, VOL. 2"

# SCOTCH 'N' SODA

- GUARD

**Chords:** Abmaj7, Db9, Eb6, G-7, C7, F7, F-7, Bb7, D-, Ab-, G7, Eb9, Bb-7, Eb9, Eb+7, Abmaj7, Eb-, F-7, Bb7, Ebmaj7, F9, Bb7, F-7, Bb7, Abmaj7, Db9, Eb6, G-7, C7, F7, F-7, Bb7, G-7, C7, F-7, Bb7, Ab7, Eb.

(MED. SWP)

# SCRAPPLE FROM THE APPLE

- CHARLIE PARKER

G-7 C7 G-7 C7b9

Fmaj7 G-7 C7 Fmaj7 G-7 1. A-7 D7

2. F

A7 D7

G7 C7

G-7 C7 G-7 C7b9

Fmaj7 G-7 C7 Fmaj7 G-7 C7b9 F

"CHARLIE PARKER - BE BOP - VOL. 3"

370.  
(LATIN)

# SEA JOURNEY

- Chick Corea  
(LAST X)

RECORDED ON CHICK COBBIA'S  
 "PIANO IMPROVISATIONS I"  
 AS "SONG FOR SALLY"

(LAST)

# SELF PORTRAIT IN 3 COLORS

- CHARLES MINGUS

INTRO

A

Bb-7 Eb7

B

1.

LAST X

CHARLES MINGUS - "BETTER GET IT IN YOUR SOUL"

(FAST)  
JAZZ

# SEMBLENCE

- KEITH JARRETT

Two empty musical staves, one above the other, with five lines each.

KEITH JARRETT - "FACING YOU"

374.

(FAST  
LATIN)

# SEÑOR MOUSE

1.

F#7 B- B7 E-

C B-

2.

Ab- (7 to B) B- B7

E-

1.

PLAY WHOLE FORM AGAIN AND THEN TAKE 2<sup>ND</sup> ENDING ON NEXT PAGE:

376.

Señor Muz P. 3

- System 2:** Continues the melodic and harmonic development with similar rhythmic patterns.

Chick Corea - "Hymn of the 7th Galaxy"

Gary Burton f Chick Corea - "Crystal Silence" FINE

# SERENADE TO A CUCKOO

**A**

**B**

**ENDING**

378.

(NO UP)

# SEVEN EIGHT ELEVEN

BEANY GOODMAN  
- CHARLIE CHRIST

(NO UP)

USE BASS LINE AT [A] FOR SOLO INTRO - 8 BARS

**A**

Ab

1.

2.

**B**

**C**

Ab

(FAST JAZZ)

# SEVEN STEPS TO HEAVEN

- MILES DAVIS  
379.

INTRO

Fmaj7 Eb6 Fmaj7

Fmaj7 Bb7 E-7b5 A7 D-7 Ab7 G7

(G-7) (C7) Ebmaj7 E Fmaj7

Cmaj7 D-7 E-7 F-7 Bb7

Ebmaj7 Ab-7 Db7 Gbmaj7 G-7 C7

Fmaj7 Bb7 E-7b5 A7 D-7 Ab7 G7

(G-7) (C7) Ebmaj7 E Fmaj7

MILES DAVIS - "FOUR & MORE"

380.

(MED. SWING)

# SHADES OF LIGHT

- HUBERT LAWS

HUBERT LAWS - "LAWS CAUSE"

(SLOW  
SOBBA)

381

# THE SHADOW OF YOUR SMILE - JIMMY MANDRE

Chord symbols: F#-7, B7(a)-(b9), E-7, A7, A-7, D7, Gmaj7, Cmaj7, F#-7 b5, B7, E-7, E-7/D, C#-7 b5, F#7, F#-7, B7, F#-7, B7(a)-(b9), E-7, A7, A-7, D7, B-7 b5, E7 alt., A-7, C-7, F7, B-7, E7 b9, A7, Eb7, A-7, D7 b9, G6, (B7)

FINE

382.  
RUNK - (PICK-UP BASS)  
(BASS)

# SIDEWINDER

-LEE MORGAN

Lee Morgan - "SideWinder"

(MED. SLOW)

# SING ME SOFTLY OF THE BLUES

- CARLA BLUE  
383

INTRO

F#m Bm B7 F#m E7 E7

A7 D7 A7 D7

C7 Gb7 F7 B7b9 E7 E7

A7(#9) D7#9 B7 F7 E7 Bb7

A7 G7 F7 E7

END:

RIT... A7 D7 F7 E7 A7

GARY BURTON - "BUSH"

384.

# SKATING IN CENTRAL PARK

- JOHN LEWIS

A

B

(Form: AABA)

D.C. & FINE

(SAMBA)

# SLOWLY GONE, BYGONE

385.

- DAVE SAMBEL

- INTRO -

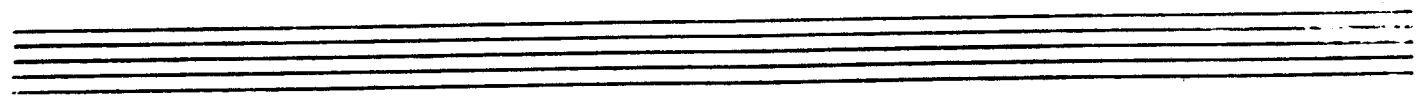

386.

(Jazz)

# SOLAR

MILES DAVIS

MILES DAVIS - "WALKIN'"

(BALLAD)

# SOLITUDE

- JIMMY ELLINGTON

(MED. JAZZ)  
WALTZ 388.

# SOMEDAY MY PRINCE WILL COME

- CHURCHILL

1.

2.

(BALLAD)

# SOME OTHER TIME

- BERNSTEIN,  
COMDEN, GREEN  
389.

390.  
Rock 12/120

# SOME SKUNK FUNK

- RANDY BRECKER

(HORN)  
(BASS)  
(P.S. & ORGAN)

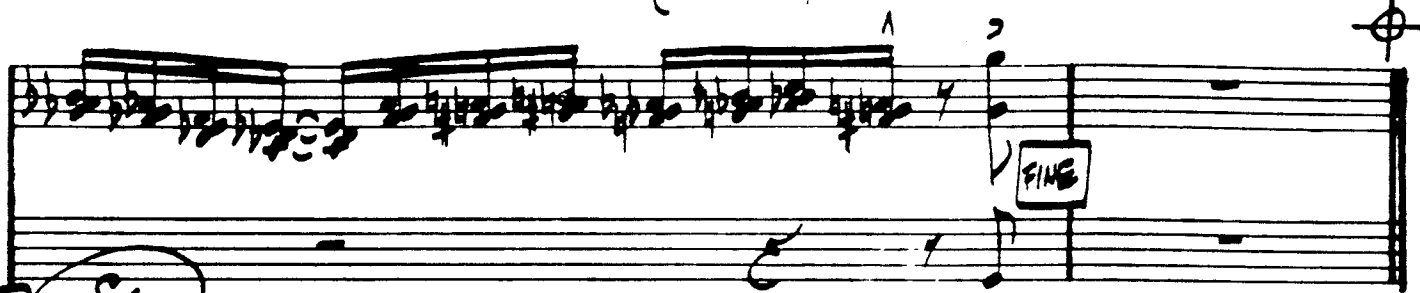
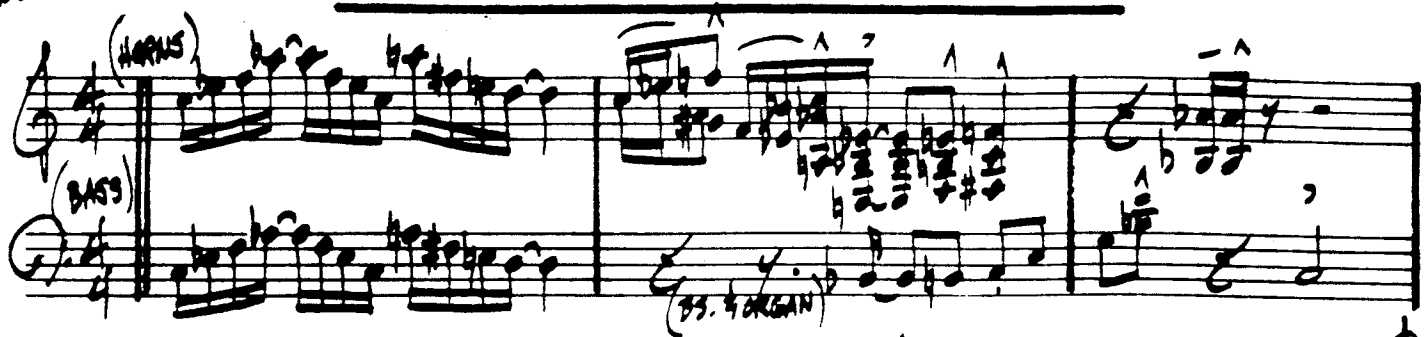

A  $\frac{3}{4}$   
RACK  
(SIMILE - COL BAR #4)

(SIMILE - COL BAR #4)

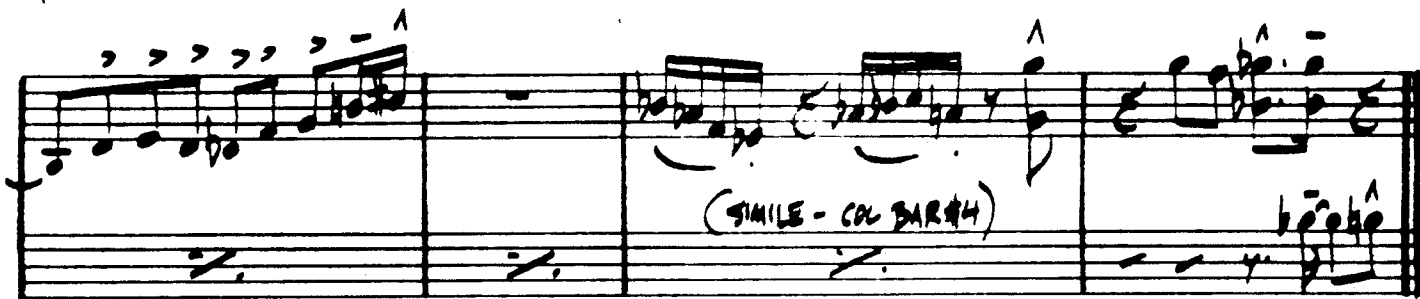

1.  
G/bb Db G/bb A/bb D#9

2.

B

D7#9 E7#9 B7#9 C7#9

GUITAR

BASS

3X

HORNS

GUITAR

BASS

F7#9

D.C. TO SOLOS AT

A

SOLOS ON A & C - INSERT MELODY AT B DURING SOLO  
 AFTER SOLOS D.C. at

8X

HORNS

WITH CONGA

ADD DRUMS

BASS (TIME ON G7#9)

GUITAR (COMP)

D.S. PLAY ENTIRE FORM THRU C THEN D.C. OR FINE

392.

# SOMETIME AGO

- SERGIO MIHANOVICH

Staff 1: Chords: Cmaj7, G7 sus4, Cmaj7, G7 sus4.

Staff 2: Chords: Cmaj7, G7 sus4, E-7 b5, A7.

Staff 3: First ending bracket. Chords: D-7, G7, E7, A-7.

Staff 4: Chords: D7, Eb-7, Ab7, D-7, G7.

Staff 5: Second ending bracket. Chords: D-7, G7, E-7, A7.

Staff 6: Chords: D-7, G7, Bb7, A7.

Staff 7: Chords: D-7, G7, Cmaj7, (D-7 G7).

FWE

ART FARMER / JIM HALL - "INTERACTION"

(1. 2. 6. 0  
3. 5. 4. 2.)

# SONG

- 50 BARS

393

(1. 2. 6. 0  
3. 5. 4. 2.)

USE ONLY ON END  
FORM - AABA

ON SOLOS - USE 1<sup>st</sup> ENDING FOR LAST "A"

394.  
(MED. LATIN)

# SONG FOR MY FATHER

- H. SILVER

HORACE SILVER - "SONG FOR MY FATHER"

# THE SONG IS YOU - KEAN/HAMMINGTON

Cmaj7 C<sup>o</sup> D-7 G7 E-7 A7 D-7 G7

1. Cmaj7 E- D-7 G7 (F-7 Bb7) E-7 A7 D-7 G7

2. Cmaj7 A7 D-7 G7 C6

E maj7 F#-7 B7 E maj7 A#-7 D#7

G#-7 C#7 F#7 B7 G7

Cmaj7 C<sup>o</sup> D-7 G7 Cmaj7 C7 Fmaj7 F-6

E-7 A7 D-7 G7 C6 (D-7 G7)

FINE

396.

(ROCK)

# SON OF MR. GREEN GENES

- FRANK ZAPPA

**A**

D- G D- G

C A- C

1. F G A- Bb

2. F G A- Bb

(SOLOS)

**B**

D- G

A- G

F G A- Bb

C D

Frank Zappa - "Hot Rats"

# SOPHISTICATED LADY

(Ballad)

A 8.

398

(FAST JAZZ)

# THE SORCERER

- HERBIE HANCOCK

HERBIE HANCOCK - "SPEAK LIKE A CHILD"

MILES DAVIS - "SORCERER"

(MED. SACS)

# SO WHAT

399.  
- MILES DAVIS

400.

# SPACE CIRCUS (PART 1)

- CHICK COREA

$\text{♩} = 60$

3X:

(MELODY TACET 12<sup>th</sup> X)

Chick Corea - "Hymn of the 7<sup>th</sup> Galaxy"

402.  
(ROCK)

# SPACE CIRCUS - PART II

- CHICK COREA

(ENTER ALL:)

1.

REPEAT UNTIL CUE (DR. FILL IN CUE) (2.) (OPEN FOR SOLOS ON E-7)

col band (1) col (2)

D.S. al 2<sup>da</sup> ending

ON CUE

404.  
(MED. SWING)  
-8.

# SPEAK NO EVIL

-WAYNE SHORTER

WAYNE SHORTER "SPEAK NO EVIL"

D.S. al 2nd ending

# SPIRAL DANCE

(EVEN ONLY)  
INTRO

(OPEN VAMP FOR PIANO SOLO)

D.C. - THEN USE INTRO VAMP FOR SOLOS

406.

(BALLAD)

# SPRING IS HERE

- RODGERS/HART

Handwritten musical score for "Spring is Here" (Ballad). The score is written in 4/4 time and includes two alternative first endings.

**Chords:**  $A\flat^{\circ}$ ,  $A\flat^{\circ}$ ,  $A\flat^{\circ}$ ,  $A\flat$ ,  $C-7$   $b5$   $F^{\circ}$ ,  $B\flat-7$ ,  $C-7$   $F^{\circ}$ ,  $B\flat-7$   $E\flat^{\circ}$  (2x:  $B\flat-7$   $G\flat^{\circ}$ ),  $F-$ ,  $F-7$ ,  $B\flat-7$ ,  $C^{\circ}$  alt.,  $F-$ ,  $B\flat^{\circ}$ ,  $E\flat^{\circ}$ ,  $A\flat^{\circ}$   $F-7$ ,  $B-7$   $E^{\circ}$ ,  $B\flat-7$   $E\flat^{\circ}$ ,  $C-7$   $F-7$ ,  $B\flat-7$   $E\flat^{\circ}$ ,  $C-7$   $F-7$ ,  $D-7$   $b5$   $D\flat-6$ ,  $C-7$   $F-7$ ,  $B\flat-7$   $E\flat^{\circ}$ ,  $A\flat^{\circ}$   $D\flat^{\circ}$   $A\flat^{\circ}$  ( $B\flat-7$   $E\flat^{\circ}$ ),  $FWE$

**First Ending 1:**  $A\flat^{\circ}$   $F-7$   $B\flat-7$   $C^{\circ}$  alt.

**First Ending 2:**  $A\flat^{\circ}$   $F-7$   $B-7$   $E^{\circ}$   $B\flat-7$   $E\flat^{\circ}$

"BILL EVANS AT TOWN HALL - VOL. I"

(BALLAD)

# STAR-CROSSED LOVERS

-DUKE  
407.

Duke Ellington - "The Great Paris Concert"

408.

# STELLA BY STARLIGHT

-VICTOR YOUNG

MILES DAVIS - "MY FUNNY VALENTINE" "Miles in Concert"

# STEPS

- Chick Corea

409.

(FAST JAZZ)  
(C- blues)

Chick Corea - "Now He Sings, Now He Sobs"

(MED. SLOW SWING) 4/4

# STOLEN MOMENTS

- OLIVER NELSON

(SOLOS ON C MINOR BLUES)

RIT. . . . .

4/2.

# STRAIGHT, NO CHASER

- Monk

THELONIOUS MONK - "WHO'S AFRAID OF THE BIG BAND MONK?"

MILES DAVIS - "MILESTONES"

(Rock Solo)

# STUFF

413.  
- MILES DAVIS

TIME ON D7 #9 (14)

D7 B Bb9

(Bb) C7

Bb Db (#11)

C/bb Db

C (TR)

G- Bb

G

D7 G

(G)

(2/4) (4/4) TIME ON D7 #9 (4)

Miles Davis - "Miles In The Sky"

414.  
(SWING)

# SUGAR

- STANLEY TURRENTIN

STANLEY TURRENTINE - "THE BADDEST TURRENTINE"

# SUMMER SAMBA

- MARCUS & PAUL SERGIO  
4/5. VALLE

(Bossa)

416.

(MOD. FAST)

# SWEDISH PASTRY

- BARNEY KESSEL

BILL EVANS - "LIVE AT SHELLY'S MANNE-HOLE"  
GERRY MULLIGAN TENTET - "WALKING SHOES"

(300)

# SWEET GEORGIA BRIGHT

Five empty musical staves are located at the bottom of the page, arranged vertically.

41B.

(ROCK)

# SWEET HENRY

- STEVE SWALLOW

JACK GREGG

D F#-7/C# B- B-7/A G Cmaj7 D

B- B-7/A E7/G# A G A7sus4 D

A/E E E/D D

A/C# E/B B E/B B7 E/B

D G/D D7 G E7/G# A7 A7

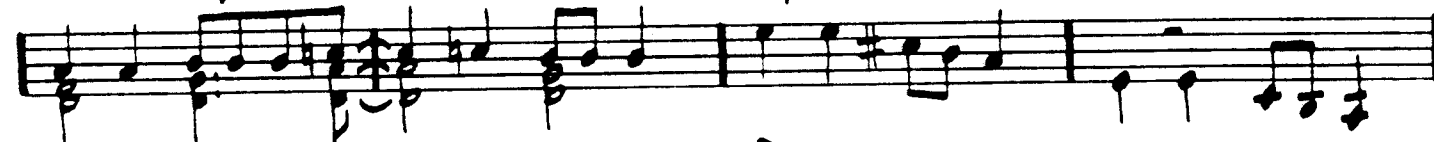

G/D D D/C C

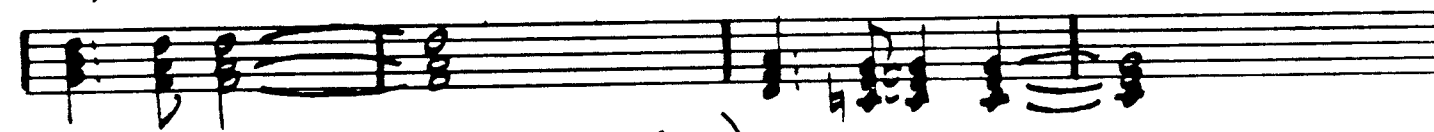

G/B D/A (VAMP) A D A7 D

D F#-7/C# B- B-7/A G Cmaj7 D

ENDING:

RIT. . . . . FINE

GARY BURTON / STEVE SWALLOW - "HOTEL HELLO"

# SWEET RAIN

- MICHAEL GIBBS

(Solo)

ENDING:

STAN GETZ - "SWEET RAIN"  
 MICHAEL GIBBS - "MICHAEL GIBBS"  
 GARY BURTON - "DUSTER"

# TAKE THE 'A' TRAIN

- ELLINGTON / STRAYHORN  
421.

Duke - "70th BIRTHDAY"

422.

# TAME THY PEN

- RICHARD NILES

(Jazz)  
A

(FORM A-A-B)

# THERE IS NO GREATER LOVE

Bbmaj7

Eb7

Ab7

G7

C7

∴

F7

∴

Bbmaj7

Eb7

Ab7

G7

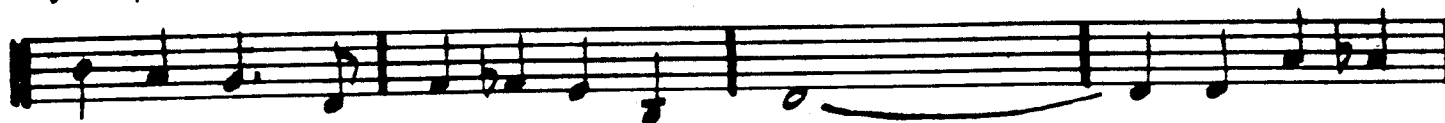

C7

C-7

F7

Bb

∴

A-7b5

D7

G-

A-7b5

D7

G-

A-7b5

D7

G-

C7

F7

Bbmaj7

Eb7

Ab7

G7

C7

C-7

F7

Bb

(F7)

424.

(MED. ENERGY)

# TELL ME A BEDTIME STORY

HERBIE HANCOCK

INTRO

Gmaj7 F#-7

Gmaj7 F#-7

Gmaj7 F#-7

Gmaj7 F#-7 Cmaj7

Bmaj7 Gmaj7 Emaj7 Cmaj7 Bmaj7 Gmaj7 Emaj7 Cmaj7

F#-7 B+7 Emaj7 -- E7(#9) Eb7(#9)

Dmaj7 C#-7 Cmaj7

Bmaj7 Gmaj7 Emaj7 Cmaj7 Bmaj7 Gmaj7 Emaj7 Cmaj7

Chords: B7maj7, Bb7maj7, A7maj7, G#-7, Gmaj7, Db-7, Eb-7, E-7, F#-7, Gmaj7, F#-7, E-7, A7, Dmaj7, Cmaj7, Bmaj7, Gmaj7, Emaj7, Cmaj7, Bmaj7, Gmaj7, Emaj7, Cmaj7.

Chords: Emaj7, Cmaj7, Bmaj7, Gmaj7, Emaj7, Cmaj7, (Bmaj7), (Bmaj7).

[ENDING VAMP]

HERDIE HANCOCK - "FAT ALBERT ROTUNDA"

# (UP) THERE WILL NEVER BE ANOTHER YOU

Chord symbols and their positions above the staves:

- Staff 1: Ebmaj7, D-7 b5, G7 b9
- Staff 2: C-7, Bb-7, Eb7
- Staff 3: Abmaj7, F-7 b5, Bb7, Ebmaj7, C-7
- Staff 4: F7, (C-7 F7), F-7, Bb7
- Staff 5: Ebmaj7, D-7 b5, G7 b9
- Staff 6: C-7, Bb-7, Eb7
- Staff 7: Abmaj7, F-7 b5, Bb7, Ebmaj7, G-7, C7
- Staff 8: Ebmaj7, D7, G7, C7, F-7, Bb7, Eb (Bb7)

The score concludes with a "FINE" marking at the bottom right.

# (GMA) THEY CAN'T TAKE THAT AWAY FROM ME

Chords and Notations:

- Staff 1: (Bb7 sus4) Eb -- Gb0 F-7 Bb7 sus4
- Staff 2: Bb-7 Eb7 1. Ab C7 (F7) Bb7 sus4
- Staff 3: 2. Ab Db7 Eb G- C7 G- C7
- Staff 4: G- A+7 A-7 D7 G- C7 G-7 - G: b5 C
- Staff 5: F7 Bb7 sus4 Eb -- Gb0
- Staff 6: F-7 Bb7 sus4 Bb-7 Eb7
- Staff 7: Ab Bb7 C- Db7 Eb E0 F-7 Bb7
- Staff 8: Eb (Bb7 sus4)

428.  
(MED. JAZZ ROCK)

# THINK ON ME

- GEORGE GAB

# THREE FLOWERS

(Soprano)

Ebmaj7

D7maj7

Ebmaj7

Dbmaj7

Ebmaj7

Dbmaj7

A-7

D7

1. Gmaj7

F7

Gmaj7

F7

E7maj7

D7

E7maj7

F-7

Bb7

2. Gmaj7

F7

Gmaj7

F7

E7maj7

D7

E7maj7

F-7

Bb7

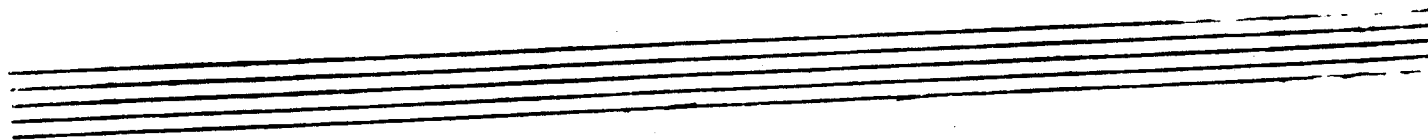

430.

(MED. JAZZ)  
FAST

# TONES FOR JOAN'S BONES

- Chick Corea

CHICK COREA - "WIDER SPACES"

# TIME REMEMBERED

-BILL EVANS

B-9      Cmaj7 (#11)      Fmaj7      E-9

A-7      D-7      G-7      Ebmaj7      Abmaj7

A-9      D-9      G-7      C-7

F-9      E-9      B-9      #9

Eb-9      A-11      C-9      F#-9

B-9      G-9      Ebmaj7      D-9

C-9      =

(FINE)

# TOUGH TALK

(Rock)

JAZZ CRUSADERS - "2<sup>nd</sup> CRUSADE"

- GARY  
McFARLAND

434.

# TRAIN SAMBA

**A**

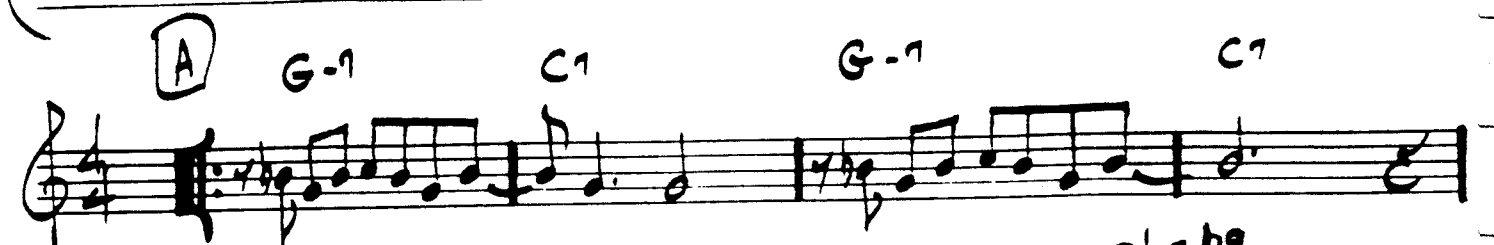

Chords: G-7, C7, G-7, C7

Chords: G-7, C7, F7, Bb7 b9

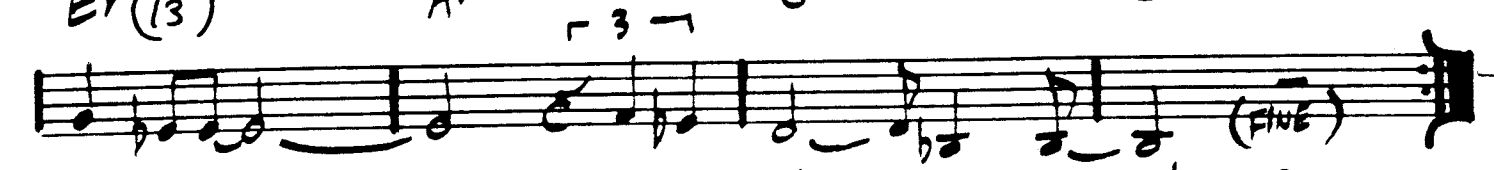

Chords: Eb7(13), Ab7 9, G-7, C7

3 - 1

(FINE)

**B**

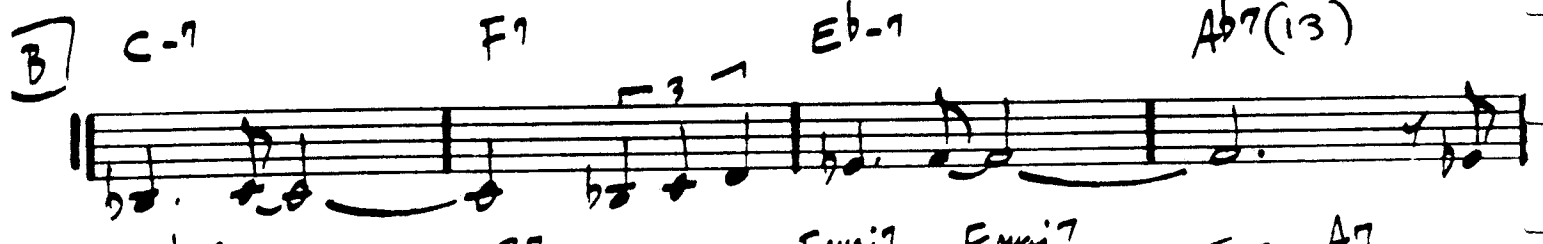

Chords: C-7, F7, Eb-7, Ab7(13)

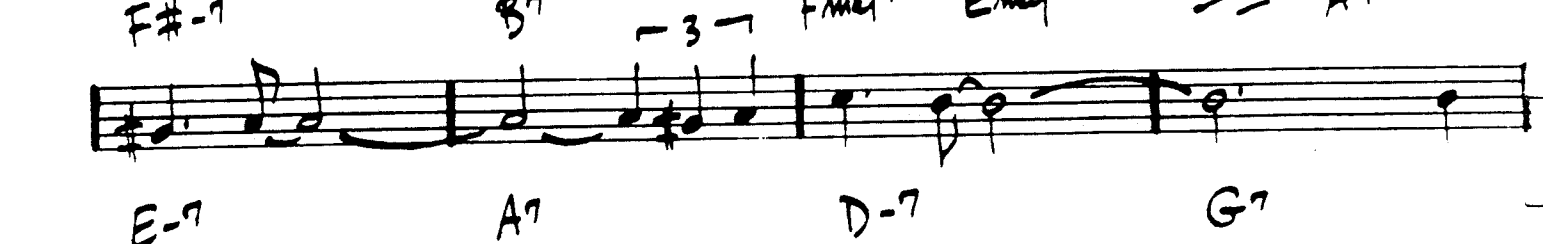

Chords: F#-7, B7, Fmaj7, Emaj7, A7

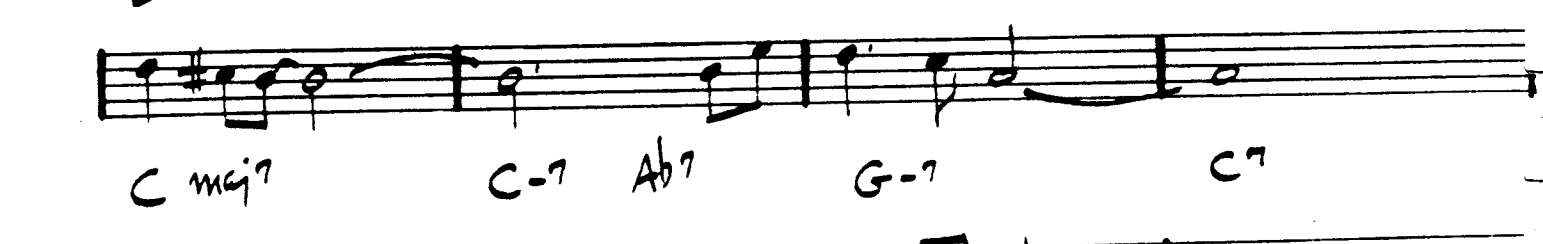

Chords: E-7, A7, D-7, G7

Chords: C maj7, C-7, Ab7, G-7, C7

Chords: G-7, C7

p. c. d. FINE

(<sup>drum</sup> TRU OUT)

# TRANCE

- STEVE KUHN

DRUMS STRAIGHT 8's:

Bmaj7      B-7

Bmaj7      B-7

Bbmaj7      Bb-7 b5

Bb-7 (sus4)      Amaj7

Amaj7 Bbmaj7 Eb-7 D-7 Ebmaj7 C-7 (Solo) ON CUE: Bb-7 Ab-7 Bb-7

Ab-7 (Solo) ON CUE: Ab-7 Bb-7 Ab-7 Bb-7 (Solo) ON CUE

C-7      D-7

436.

# TRISTE

A.C. JOBIM

(BOSSA)

**A**

Bb

Bbmaj7

Gbmaj7

B7

Bb

Bbmaj7

D-7

G7b9

C-7

A-7

D7

G-7

A7 alt.

Dmaj7

E-7

A7

D-7

G7

C-7

F7

**B**

Bb

Bbmaj7

Bb-7

Eb7

Bb

Bbmaj7

F-7

Bb7

Ebmaj7

Ab7

D-7

G-7

C7

C-7

-- F7

Bb-7

Eb7

∴

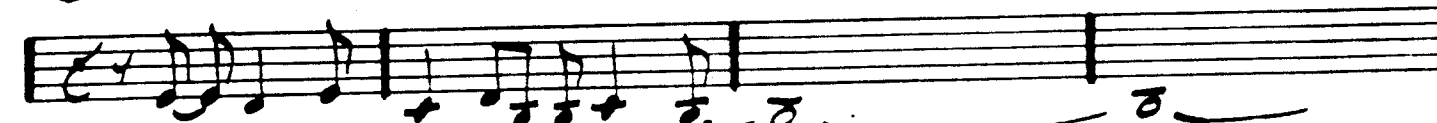

∴

∴

A.C. JOBIM - "WAVE"

(TUNE-UP)

# TUNE-UP

MILES DAVIS - "DAVIS"

"MILES DAVIS PLAYS JAZZ CLASSICS"

43B

(BALLAD)

# TURN OUT THE STARS

- BILL EVANS

BILL EVANS/JIM HALL - "INTERMODULATION"

"BILL EVANS AT TOWN HALL - VOL. 1"

(EVEN STRS) GUIT:

# UNQUITY ROAD

- PAT MATHENY #39.

440.

# UP JUMPED SPRING

- FREDDIE HUBBARD

♩. Bbmaj7      G+7      C-7      F7

G-7      F-      E-7 b5      A7

D-7      Ebmaj7      D-7      Ebmaj7

1. B-7 b5      E7      C-7 b5      F7

2. C-7      F7      Bbmaj7      .

(FINE)

G-7      C7      Fmaj7      D7

Abmaj7      G7 alt.      C-7      F7

FREDDIE HUBBARD - "THE ATLANTIC YEARS"

D.S. al 2<sup>nd</sup> ending

# UPPER MANHATTAN MEDICAL GROUP

441.  
- BILLY STRAINER

(SWING)

F-7 b5

Bb7 (b9)

Eb-7

Ab7

Db7 Db6

1. Db maj7 - 3 - Db-7

Gb7

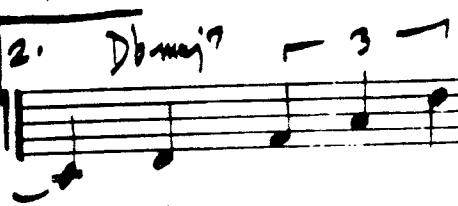
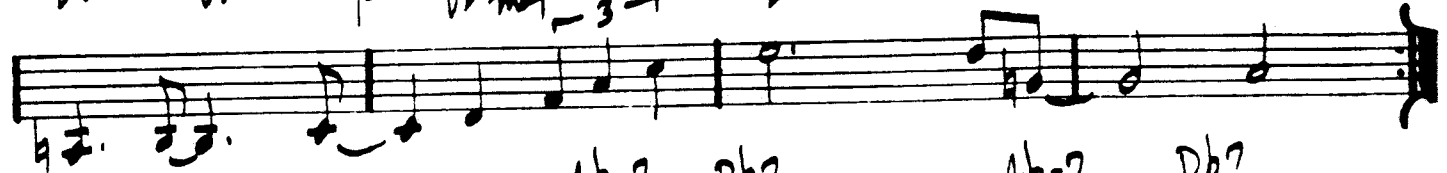

G-7 b5

C7 b9

Fmaj7

∴

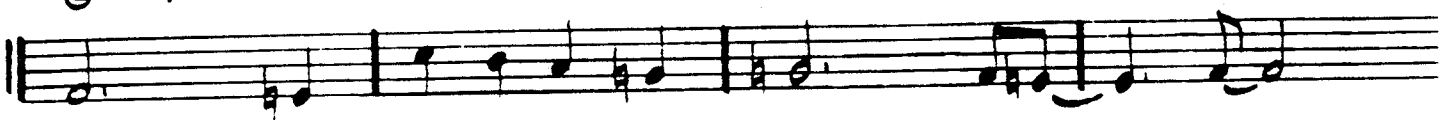

Ab-7 b5

Db7 b9

Gb-

Ab7

F-7 b5

Bb7 b9

Eb-7

Ab7

Db7

∴

Db6

∴

Db7

∴

Db6

∴

"... HIS MOTHER CALLED HIM BILL"

442.

# VASHKAR

- CARLA BLEY

(MEDIUM - EVEN PHAS)

TONY WILLIAMS LIFETIME - "EMERGENCY VOL. I"

GARY BURTON / STEVE SWANSON - "HOTEL HELLO"

PAUL BLEY - "FOOTLOOSE"

# VERY EARLY

- BILL EVANS

443

(MED. WALTZ)

**A**

Cmaj7 Bb7 Ebmaj7 Ab7

Dbmaj7 G7 Cmaj7 Bb7

Dmaj7 A-7 F#-7 B7

E-9 Ab7 Dbmaj7 1. G7 2. G+7

**B** Bmaj7 Ab7 Dbmaj7 Bb7

Bmaj7 G7 Cmaj7 Ab7

Dbmaj7 G7 Cmaj7 A7

D-7 E-7 Fmaj7 G7 D-7 E-7 Fmaj7 G7

Cmaj7 Abmaj7 Bbmaj7 Gmaj7 Bbmaj7

ENDING

444.

Ballad

# VIRGO

WAYNE SHORTER

Fmaj7      Bb-7   Eb7      D-7b5   Bb13      Amaj7  
 A-7      F-7   Bb7      E-7b5   Eb13      Dmaj7  
 D-7      C-7      F7      Eb7   D7      G-7      Ab7  
 Dbmaj7      D-9   G7      G-7      C#-7      F#7  
 Fmaj7      Bb-7   Eb7      D-7b5   Bb13      Amaj7  
 A-7      F-7   Bb7      E-7b5   Eb13      D-7      Db+7  
 C-7      F7      Bbmaj7      E+7      A+7      D-7      G-7      C7  
 (FINE)

WAYNE SHORTER - "NIGHT DREAMER"

# WAIT TILL YOU SEE HER

- RODGERS/HART

445

Chord annotations:

- Staff 1: F-7, Bb7, Ebmaj7, C-7
- Staff 2: F-7, 1. Bb7, Ebmaj7
- Staff 3: D7, G-7
- Staff 4: A-7b5, D7, G-7
- Staff 5: C-7, D7, G-7, C9
- Staff 6: F-7, Bb7, Eb6, G-7/D
- Staff 7: C-7, C-7/Bb, A-7b5, Ab7
- Staff 8: Eb/G, Gb7, Bb7/F, E7
- Staff 9: F-7, Bb7, Eb6

Other markings: "FINE" at the end of the final staff.

446.

(KEY) **WALKIN'** - CARPENTER

- INTRO -

2. (INTO SOLOS) ENDING: PLAY [A] THEN D.C. AL FINE

Miles Davis - "Four & More"

(MED. ROCK)

WALTER L.

- GARY BURTON

447.

Four empty musical staves at the bottom of the page, consisting of four sets of five-line staves.

(EVEN ON)  
BALLAD

44B.

A

# WALTZ

- PAT METHENY

B

(up)

# WALTZ FOR A LOVELY WIFE

PHIL WOODS

Three empty musical staves at the bottom of the page, consisting of three sets of five-line staves.

450.

(JAZZ WALTZ)

# WALTZ FOR DEBBY

- BILL EVANS

Fmaj7 D-7 G-7 E7 A7/C#  
 D7/C G7/B C7 F7 Bbmaj7  
 1. G-7 C7 C7/Bb A-7 D7 G-7 C7  
 2. B-7 E7 Amaj7 B-7 C#-7 B-7  
 G-7 C7 A-7 D7 G-7 A7  
 D-7 F7 Bbmaj7 A7 D-7 E7  
 A-7 Ab7 G-7 Gb7 r.c.  
 3. Bb6 Eb7 A-7 D7 B-7 E7  
 A-7 Bbmaj7 Eb7 A-7 Ab7  
 A-7 Ab7 G-7 C7  
 F6

Bill Evans - "Village Vanguard Sessions"

- VICTOR BRASL

(MED.)

# WALTZIN'

452.

(BOSSA)

# WAVE

- JOBIM

INTRO

Chords: D-7, G13, Dmaj7, Bb07, A-7, D7(b9), Gmaj7, G-6, F#13, F#+7, B9, B7(b9), B-7/E, E7, Bb9, A7, D-7, G13, G-7/Bb, C9/Bb, Fmaj7/A, F-7/Ab, Bb9/Ab, Ebmaj7/G, A7b9, Dmaj7, Bb07, A-7, D7(b9), Gmaj7, G-6, F#13, F#+7, B9, B7(b9), B-7/E, E7, Bb9, A7, D-7, G13.

# WE'LL BE TOGETHER AGAIN - FISCHER/LAURE

G7 C6 // Ab7 D-7 G7 A-7 D7 #11  
 Bb-7 Eb7 Abmaj7 Dbmaj7 1. D-7 b5 G7  
 2. D-7 b5 G7 C6 Ab7 G7b9 C-6  
 Ab7 G7 C-6 D-7 b5 / Ab G7 C-7 b5 / Gb F7  
 A-7 b5 Ab7 G7 C6 // Ab7 D-7 G7  
 A-7 D7 #11 Bb-7 Eb7 Abmaj7 Dbmaj7  
 D-7 b5 G7 C6 (D-7 G7)  
 FINE

454.

~~(#B7)~~ **WELL YOU NEEDN'T** - THELONIOUS MONK

Chord symbols present in the score:

- F7
- Gb7
- G7
- Ab7
- A7
- Bb7
- B7
- C7

MONK - "THE THELONIOUS MONK SEPTET"  
 "THE THELONIOUS MONK STORY"  
 "MILGS DAVIS PLAYS JAZZ CLASSICS"

(MED. VP)

# WEST COAST BLUES

-WES MONTGOMERY

ALT. SOLO CHANGES →

Bb7 Ab7 Bb7

B-7 E7 Eb7 Bb-7 E7 Eb-7 Ab7

Bb7 D-7 G7 Db-7 Gb7 F7 C-7

Eb7 Bb7 Bb Db7 Gb maj7 B maj7

456.

(FIRST)

# WHAT AM I HERE FOR

- DUKE

**Chord Progression:**

- Line 1: Cmaj7, C#0, D-7, G7 #11
- Line 2: G-7, C7, Fmaj7, E7
- Line 3: A-7, D7, D-7, Db7
- Line 4: Cmaj7, C#0, D-7, G7 #11
- Line 5: G-7, C7 (b9), Fmaj7, Bb7
- Line 6: Cmaj7, C#0, D-7, G7, F#-7 b9, Bb7 b9
- Line 7: F-7, D7, Dbmaj7, C

The melody consists of eighth and quarter notes, often beamed together in pairs. The score includes various musical notations such as accidentals, slurs, and dynamic markings.

# WHAT ARE YOU DOING THE REST OF YOUR LIFE

(BALLAD)

♩. A- A-(maj7) A-7 A-6

F maj7 E-7 D-7 B-7 b5

1. B-7/E E7 2. Amaj7

B-7 b5 E9 Amaj7 B-7 b5 E9 Amaj7

Ab-7 Db7(b9) Gbmaj7 G-7 C(b9) Fmaj7

B-7/E E7 F6 D- E7

Fmaj7 F7(b5) A-7/E B-7 E7

A- (B-7 b5 E7 b9)

458  
(BRIGHT "3")

# WHAT WAS

- CHICK COREA

[INTRO]

Intro musical notation with treble and bass clefs, 3/4 time signature, and key signature of three sharps (F#, C#, G#). The bass line starts with a G#- chord and includes a double bar line with a '2' above it.

(ENDING ONLY: →)

Ending musical notation with treble clef, 4/4 time signature. The bass line contains chords Bmaj, Bmaj, Amaj, A G#-, and F#- G#-.

A

Section A musical notation with treble and bass clefs, 4/4 time signature. The bass line contains chords Amaj7 and G#-9.

**B**

SOLOS ON **A** & **B** ENDING: PLAY INTRO TWICE, THEN LAST 4 BARS OF INTRO TWICE, THEN PLAY THE 3 HELD NOTES.

460.

# WHAT IS THIS THING CALLED LOVE

- COLE PORTER

(BASS)

Bill Evans - "Portrait In Jazz"

FINE

# WHEN I FALL IN LOVE

- HEYMAN/YOUNG

Ebmaj7 C+7 F-7 Eb7 Ebmaj7 (Ab7 Db7 C7) F+7 Bb7  
 Ebmaj7 Ab7 Db7 C7 F7 B9 Bb7  
 1. Ebmaj7 A7 Abmaj7 Db7 G-7 Abmaj7 G-7 Bb C7 alt.  
 F-7 D7 alt. Db7 C7 F-7 C+7 F-7 Bb7  
 2. Ebmaj7 A7 alt. Abmaj7 D9 G-7 C7 alt. F-7 Db7  
 Ebmaj7 (Ab7 Db7 C7) B7 Bb7 Eb6 (F-7 Bb7)  
 FWE

Detailed description of the musical notation: The page contains six staves of handwritten musical notation. The first staff begins with a treble clef and a key signature of two flats (Bb). The notes are mostly quarter and eighth notes. Above the staff, chords are written in various styles: Ebmaj7, C+7, F-7, Eb7, Ebmaj7 (Ab7 Db7 C7), F+7, Bb7. The second staff continues with Ebmaj7, Ab7, Db7, C7, F7, B9, Bb7. The third staff is marked '1.' and includes Ebmaj7, A7, Abmaj7, Db7, G-7, Abmaj7, G-7 Bb, C7 alt. Below the G-7 and Abmaj7 chords are fretting diagrams: a bar with '3' and a bar with '3 7'. The fourth staff includes F-7, D7 alt., Db7, C7, F-7, C+7, F-7, Bb7. Below the F-7 and C+7 chords are fretting diagrams: a bar with '3 7' and a bar with '3 7'. The fifth staff is marked '2.' and includes Ebmaj7, A7 alt., Abmaj7, D9, G-7, C7 alt., F-7, Db7. The sixth staff includes Ebmaj7 (Ab7 Db7 C7), B7, Bb7, Eb6, (F-7 Bb7). Below the Eb6 chord is the text 'FWE'. The bottom of the page shows two empty staves.

SAM RIVERS - "A NEW CONCEPTION"

(BALLAD)

# WHEN SUNNY GETS BLUE

♩. G-7 C7alt Bb-7 Eb7 Fmaj7 G-7

A-7 D7 B-7 b5 / Bb-7 Eb7 F6/A / Ab-7 Db7

G-7 / C7 Bb7 1. A-7 D7(b9) 2. E-7 A7(b9)

Dmaj7 E-7 F#-7 B7(#9) E-7 A7(b9) Dmaj7

D-7 G+7 Cmaj7 A-7 Fmaj7 / D-7 G7 G-7 C7

D.S. al

G-7 C7 alt. Fmaj7 Gb7 G-7 Gb7

Fmaj7

(BALLAD)

# WHERE ARE YOU

- JIMMY McHUGH

Staff 1: Abmaj7 Dm7 C-7 B0 Bb-7 B0 C-7 F-7

Staff 2: Bb-7 B0 C-7 F-7 1. Bb-7 Eb7 Abmaj7 Eb7

Staff 3: 2. Bb-7 Eb7 Ab6 Dm7 Bb-7 G-7 C7

Staff 4: F- Eb7 Abmaj7 Ab7 Dm7 Bb-7 G-7 C7

Staff 5: F-7 Bb7 Bb-7 Eb7 Abmaj7 Dm7 C-7 B0

Staff 6: Bb-7 B0 C-7 F-7 Bb-7 B0 C-7 F-7

Staff 7: Bb-7 Eb7 Ab6

FINIS

SONNY ROWINS - "THE BRIDGE"

464.

(MED. WALTZ)

# WILD FLOWER

- WAYNE SHORTER

Chord symbols and musical notation for the piece:

- System 1:  $Bb\ major\ 7$ ,  $A\ b-7$ ,  $A\ 7\ (b9)$
- System 2:  $D-7$
- System 3:  $Bb\ major\ 7$ ,  $A\ b-7$ ,  $A\ 7\ (b9)$
- System 4:  $D-7$
- System 5:  $G-7$ ,  $C-7$ ,  $F\ 7$
- System 6:  $Bb\ major\ 7$ ,  $E\ b\ major\ 7$
- System 7:  $G-7$ ,  $C\ 7\ (b9)$
- System 8:  $F-7$ ,  $E\ 7\ (\#9)$

E♭maj7

∴

A♭-7

A7 (♭9)

D-7

B♭maj7

∴

A♭-7

A7 (♭9)

D-7

∴

∴

∴

G-7

∴

C-7

F7

B♭maj7

E♭7

∴

∴

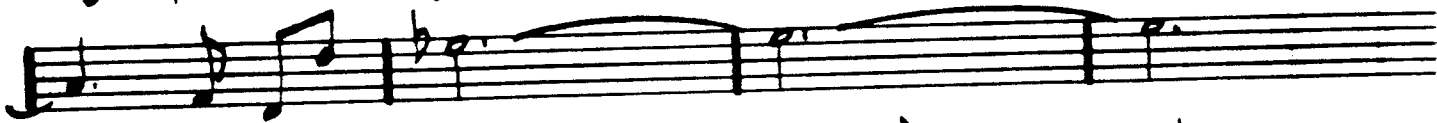

A♭maj7 (#11)

∴

A7 (♭9)

E♭7

D-7

∴

∴

∴

466.  
(MED. UP)

WINDOWS

- Chick Corea

ENDING: || Bb major | C-7 |  $\frac{2}{4}$  | (FARE) ~~~~~

Chick Corea - "Inner Space"

(Rock) 468.

# WINGS OF KARMA (EXCERPT)

- MAHAUISHANU

(MED. JAZZ)

# WITCH HUNT

- WAYNE SHORTER

INTRO:

(FINE ON AB-11)

470.

(V1)

# WOODY'N YOU

-DIZZY GILLESPIE

Chord symbols include: G-7 b5, C7 #9, F-7 b5, Bb7 #9, Eb-7 b5, Ab7 #9, Dbmaj7, Ab7, DbG, 1. Dbmaj7, 2. Dbmaj7, F (G-7 b5), Ab-7, Db7, Ab-7, Db7, Ab-7, G7, Gbmaj7, Bb-7, Eb7, Bb-7, Eb7, Bb-7, A7, Ab7, G-7 b5, C7 #9, F-7 b5, Bb7 #9, Eb-7 b5, Ab7 #9, Dbmaj7, Ab7, DbG.

"MILES PLAYS JAZZ CLASSICS"

DIZ - "HAVE TRUMPET, WILL EXCITE"

(fast swing)

# YES OR NO

- WANNIE SHARPER

Handwritten musical score for piano, featuring a melody line and a bass line with various chords and articulation marks.

**Chords and Notes:**

- Staff 1:** D<sup>9</sup> maj<sup>7</sup> (written as D<sup>9</sup> maj<sup>4</sup> with a slash), D maj<sup>7</sup>
- Staff 2:** A-7, D<sup>7</sup>, G maj<sup>7</sup>, F<sup>7</sup>, Bb maj<sup>7</sup>
- Staff 3:** E-7, 1., 2.
- Staff 4:** A-7 b5, D<sup>7</sup> b9
- Staff 5:** G-7, C<sup>7</sup>
- Staff 6:** F-7, Bb<sup>7</sup>
- Staff 7:** Eb maj<sup>7</sup>, A-7, D<sup>7</sup>

**Articulation:** Slurs, accents (>), and repeat signs (∞) are used throughout the score.

**Ending:** D.S. al 2<sup>nd</sup> ending

WANNIE SHARPER. "JU-JU"

472.

(Ballad)

# YESTERDAY

- LENNON/MCCARTNEY

F G Bb F :f. F

E-7 A7 D- - - D-/C Bbmaj7 C7

F - - E- D-7 G7 Bb F

E-7 A7 D- C Bbmaj7 - C7 Fmaj7

E-7 A7 D- C Bbmaj7 - C7 F

F E-7 A7 D- - - D-/C Bbmaj7 C7

F - - E- D-7 G7 Bb F

D.S. al FINE

ENDING: D- G Bb F

RITARD. . . . .

FINE

# YESTERDAYS

- JEROME KERN

(SALLO)

Chord symbols above the staves:

- Staff 1: D- E-7 b5 A7 b9 D- E-7 b5 A7 M9
- Staff 2: D- D-7/c# D-7/c B-7 b5 E7
- Staff 3: A+7 D7 G7 C7
- Staff 4: C-7 F7 Bbmaj7 Ebmaj7 E-7 1. Eb7
- Staff 5: 2. Eb7 D- (Eb7)

M39 - "THE MODERN JAZZ QUARTET"

474.

(Rock)

# YOU ARE THE SUNSHINE OF MY LIFE

- STEVIE NICKER

**INTRO**

Cmaj7      G/F      E-7      A7 b9

D-7      G7      C      D-7      G7

Cmaj7      D-7      G7      Cmaj7      D-7      G7

Cmaj7      D-7      G7      B-7 b5      E7 alt.

Amaj7      B-7      E7      A-      A-(maj7)      A-7

D7      D-7      G7

(WHOLE TUNE MODULATES UP  $\frac{1}{2}$  STEP)

(KEY)

# YOU ARE TOO BEAUTIFUL

D-7 G7 E-7 A7 alt. D-7 G7 alt. Cmaj7 - E-7 Eb7

D-7 - F-7 Bb7 A-7 D7 1. D-7 G7 E-7 A7 b9

2. D7 - D-7 G7 C6 Fmaj7 F#0 C/G A7

D-7 G7 Cmaj7 B-7 b5 E7 b9 A- A-(maj)

A-7 D7 D-7 G7 D-7 G7 E-7 A7 alt.

D-7 G7 alt. Cmaj7 D-7 - F-7 Bb7 A-7 D7

D-7 G7 C6

FWS

476.

(3/4)

# YOU DON'T KNOW WHAT LOVE IS - RAYE/DORIS PAUL

F-7 Db9 C7b9 F- C7b9 Db7

G-7 b5 C7b9 F-6 Ab7 1. Db7 G-7b5 C7b9

2. Db7 C7b9 F-6 Bb-7 Eb7 Ab maj7

Bb-7 Eb7 maj7 Ab maj7 D-7 G7 C maj7

Db9 C7 b9 F-7 Db9 C7 b9

F- C7 b9 Db7 G-7 b5 C7b9 F-6 Ab7

Db7 C7 b9 F-6

SONNY ROLLINS - "SAXAPHONE COLLOSSUS"

MILES DAVIS - "WALKIN'"

# YOU TOOK ADVANTAGE OF ME - ROGERS

**System 1:**  
 Chords: Ebmaj7, Eo7, F-7, Bb7, G-7, Gb7, F-7, Bb7

**System 2:**  
 Chords: Ebmaj7, Eb7, Abmaj7, Ab-6, Ebmaj7, Bb7, Eb (2x: G-)

**System 3:**  
 Chords: C-, D7, G7, C7, F7, Bb7, Ebmaj7

**System 4:**  
 Chords: C-, D7, G7, C7, F7, Bb7, F-7, Bb7

**System 5:**  
 Chords: Ebmaj7, Eo7, F-7, Bb7, G-7, Gb7, F-7, Bb7

**System 6:**  
 Chords: Ebmaj7, Eb7, Abmaj7, Ab-6, Ebmaj7, Bb7, Eb

FINE

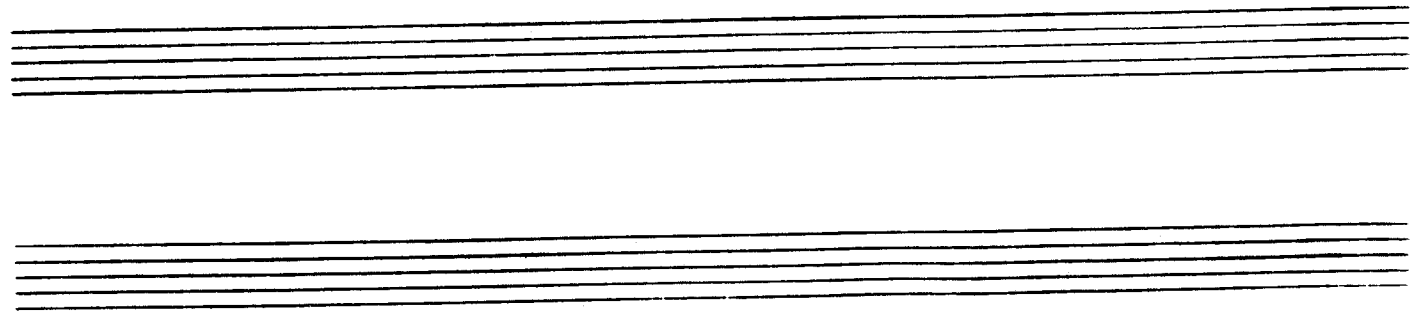

PIECES: 478.

Michael Gibbs.

**A**

[DOUBLE TIME]

**B**

(USE HOLD ON MELODY ONLY)

(TEMPO I:)

Five sets of empty musical staves for practice or additional notation.

480.  
(OUT.)

- PAT METHENY

(VERY RUDY)

A

B

C

Two empty musical staves.

(GUIT.)

# MIDWESTERN NIGHTS DREAM

481.

- PAT METHENY

MP

mp

p

(4x) (SOLO VAMP)

# SPAIN

- CHICK COREA

INTRO [FROM THE "CONCERTO DE ARANJUEZ"  
BY JOAQUIN RODRIGO]

(VERY RUBATO:)

(S)

LAST X:  
D.C. **A**  
AL FINE

# Alfie

Cmaj 7 G7 sus 4 Cmaj 7

E-7 A7 D-7 E-7 A7 D-7 G7 sus 4

F#-7 G7 sus 4 G7 G+7 Cmaj 7

G7 sus 4 Cmaj 7 E-7 A7 D-7

E-7 A-7 D-7 F#-7 b5 F7 B-7

C-7 C-7/Bb A-7 B-7 A-7 D7 B-7

C-7 A-7 G7 sus 4 G7 Cmaj 7

G7 sus 4 F#-7 b5 F7 E-7 A-7 F#-7 (b5) F7

E-7 A-7 D7 #11 G7 sus 4 F#-7 b5 F7

G7 sus 4 C7 (b9) Cmaj 7 C7 b9 Cmaj 7

2.

# BLACK MONDAY

ANDREW HILL

- Staff 1:** Chords: A-6 (DOR.), FΔ7#11 (LYD.).

# CONTEMPLATION

McCOM TYNER 3.

C - (AEOL.)

A $\flat$ 7

G7 (ALT.)

4.

# THE DISGUISE

• ORNETTE COLMAI

# THE SPHINX

ORNETTE COLMAI

(TO SOLOS)

# KELO

- J.J. THOMPSON

5.

E7(#9) D7(#9) E7 #9 D7 #9

E7 #9 D7 #9 Db7|3 C7 #9

Bb-7 Eb7 #9 F-7 Bb9 E7 D7

G-7 b5 C7 b9 D-7 b5 Db7 #11 C7 #9

F- G-7 b5 C7 b9

F- Bb-7 Eb7 E7 #9 D7 #9 C7 #9

Ab7 Db7 Bb-7 Eb7

Ab-7 Db7 G-7 C7 b9

Db7 E7 #9 D7 #9 E7 #9 D7 #9 Db7 C7

6.

# I'M AFRAID

DUKE ELLINGTON

C $\Delta$ 7 D-7 E-7 / A-7 F $\sharp$  $\sharp$ 9 F $\Delta$ 7 B $\flat$ 7 $\flat$ 5

Ab-7 Db7 1. G $\flat$  $\Delta$ 7

F $\flat$  A7( $\flat$ 9) D-7 G7 C $\flat$  B7 E-

A-7 D7 A-9 D7( $\flat$ 9) G7 G7 ALT. #0

2. G $\flat$  $\Delta$ 7 G7( $\flat$ 9) C7( $\flat$ 9) F $\Delta$ 7 D $\flat$ 7

E-7 E-7 $\flat$ 5 / A A7 $\flat$ 9 D7 G $\flat$ 7( $\flat$ 5) G7( $\flat$ 9)

C $\flat$

# MR. JIN

- W. J. HORTER 7.

D-11 B-11

ETC.

G-11 E7#9

1. Eb7 F7

Bb-9 Ab-7 G-7 C7 F-7 Bb7

2. Eb7 F7

G-7 Gb-7 Cb7(b9) D-7

D-7

8.

# OLINDQUI VALLY

- H. HANCOCK

Four empty musical staves at the bottom of the page.

# PLAIN JANE

-SONNY ROLLINS

G-7 C7 Ab-7 Db7 G-7 C7

G-7 C7 F F7 Bb B0

1. F F7 Bb D7 2. C-7 F7

Bb-7 / D-7 G7 G-7 C7

D.C. AL 3RD END

3. F

Four empty musical staves are located at the bottom of the page.

10.

# PERFECT LOVE

- KARL BERGER

E D C B

F G<sup>b</sup> E<sup>b</sup> D

KARL BERGER + DAVE HOLLAND

"ALL KINDS OF TIME" - 1976

# JAMALA

- DAVE HOLLAND

C/B (B9sus4) B<sup>b</sup>+5 maj.7 G+5 maj.7

F/F# (F#°) E<sup>b</sup>+5 maj.7

FOR INFORMATION CONCERNING CONCERTS BY

THESE ARTISTS PLEASE WRITE: CREATIVE MUSIC STUDIO

P.O. BOX 671

WOODSTOCK, N.Y. 12498

12.

# ROAD SONG

- WES MONTGOMERY

LATIN  
FLUTE

Chord symbols for the first staff: G-7, D-7, D7b9

Chord symbols for the second staff: G-7, F-7, Bb7, EbΔ7, C-7, E-7b5, C-7, D7#9, G-7

Chord symbols for the third staff: D7#9, C-7, F7, F7/Eb, D-7, D/C

Chord symbols for the fourth staff: Bb-7, Eb7, AbΔ7, D7b5

(O. D. G.)

OPT: SWING AT 11 AFTER 2ND ENDING

# WALSE HOT

• SONNY ROLLINS

Chord symbols for the first staff:  $Bb-7$ ,  $A\flat\Delta 7$ ,  $D\flat\Delta 7$ ,  $C-7$ ,  $F7$

Chord symbols for the second staff:  $Bb-7$ ,  $E\flat 7$ ,  $C-7(b9)$ ,  $F7(b9)$

Chord symbols for the third staff:  $Bb-7$ ,  $D\flat-7$ ,  $C-7$ ,  $F7(b9)$

Chord symbols for the fourth staff:  $Bb-7$ ,  $E\flat 7$ ,  $A\flat\Delta 7$ ,  $E\flat 7$

